Reveille79

Digitized by the Internet Archive
in 2012 with funding from
LYRASIS Members and Sloan Foundation

http://archive.org/details/reveille741979miss

Mississippi State University • Volume 74 • Mississippi State, Mississippi

Reveille 79

REVEILLE 1979

Editor — Adrienne Pakis

Business Manager — Cynthia Sidney

TABLE OF CONTENTS

Opening 1
Student Living 26
Events 54
Sports 82
Limelight 148
Organizations 172
Greeks 274
Academics 348
Classes 380
Index 449
Senior Credits 461
Closing 466

Nineteen seventy-nine was the last and final year in the decade of the seventies. It was also the first year of State's second century as an institution of higher learning. The previous ten years were extremely productive for Mississippi State University; enrollments for both women and blacks increased, new programs were added to the academic curriculum, women sports and other athletic programs were expanded. In preceding years Mississippi State's strength was in agriculture and engineering; these departments are still nationally recognized for their high educational qualities. However, in the upcoming decade a greater emphasis will be placed on the fine arts than in the past. The eighties promise a bright and brilliant future for the university.

The title page symbolizes the completion of a decade during which there was a return to traditions and conformity, maybe even a little too much. Division pages throughout the book progress upward like the steps of a ladder suggesting the continual advancements Mississippi State has made during the seventies.

M. Garriga

As the sun sets on the end of a decade at Mississippi State, a new image emerges

All — M. Garriga

M. Garriga

T. Hitt

. . . a university of individuals — creative, dynamic, versatile.

Semi-Annual Registration Routine

Around the maze of the coliseum you follow the path.
Step 1: Change class schedule — you can now sleep till nine.
Step 2: Pay overdue fines from last year's parking tickets.
Step 3: Pick up packet — you become student number 438-94-3671.
Step 4: Buy car decal — security needs to know where to send the infamous notice, "Your records have been placed on hold."
Step 5: Say "cheese" for i.d. mug shot.
Step 6: Pay tuition fees.
Step 7: Call home for more money.

All — T. Hitt

T. Hitt

Our Town

Starkville

Population: 18,000

Saa-lute!

Shoppers leisurely stroll along Main Street.

All — M. Garriga

Churches are active institutions throughout the area.

Starkville is the county seat of Oktibbeha County.

Due to the large number of farms in the region, agriculture is a vital part of the local economy.

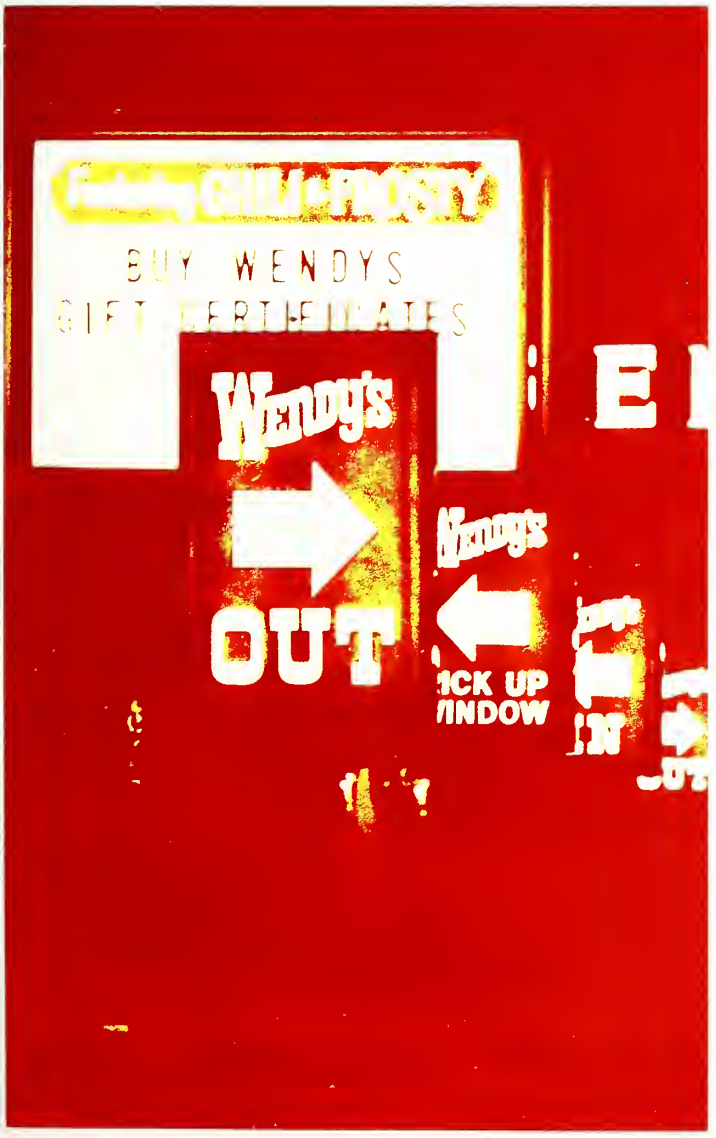

All — M. Garriga

Campus scholars often complain there is nothing for them to do in Starkville but eat fast food.

Many businesses are locally owned and operated.

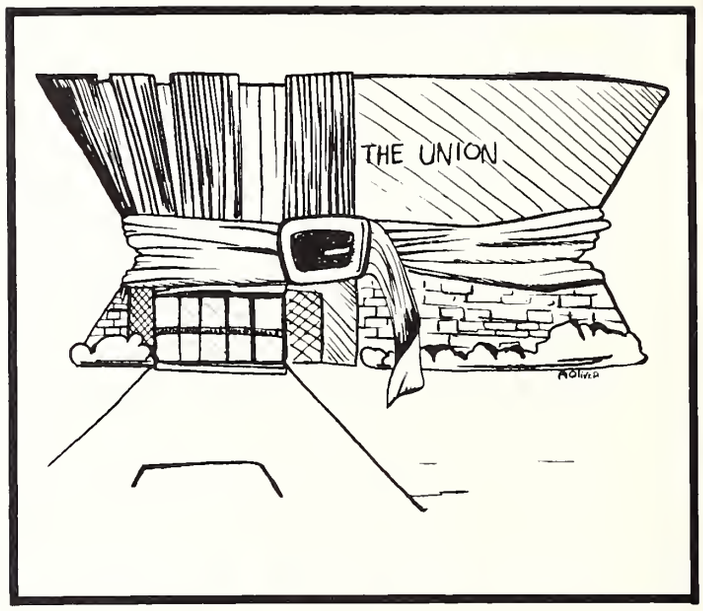

Union Programming Budget Suffers Reduction

The Union opened on Mississippi State's campus October 6, 1964. Since then the Union has grown and expanded and in 1978 as many as one million people passed through its doors in a three month period. Union programs and activities were diversified: there were annual chess tournaments, Bridal Fairs, Madrigal Dinners, Trivia Bowls, Halloween Carnivals and plant sales, in addition to weekly movies, playbacks of MSU football games, and art displays.

Offering a variety of services to students, the Union was one place where the saying "nothing in life is free anymore" was disproven for more than a decade. However, in 1978 Union programming was cut by $7,000 in efforts to balance the budget, forcing "free" programming to be dissolved.

Expenses for carrying out the programs, building maintenance, and inflation caused the Union to finally react to the national economic pinch. The most visible results were the reduction of Union Program Council committees from ten to seven and the termination of freebies such as Friday night movies and ice cream give-aways. In an attempt to increase revenues, admission for Wednesday night movies was raised from fifty to seventy-five cents, while fees for copying services doubled to a dime per page.

Even with the belt tightening, the Union was still the focal point of campus. It was "the place to go" for MSU students. They went there to eat, study, watch the soaps, or shoot the bull. Within its walls students learned to interact with others, socialize, and work together on common goals. The Union still provided a place to communicate.

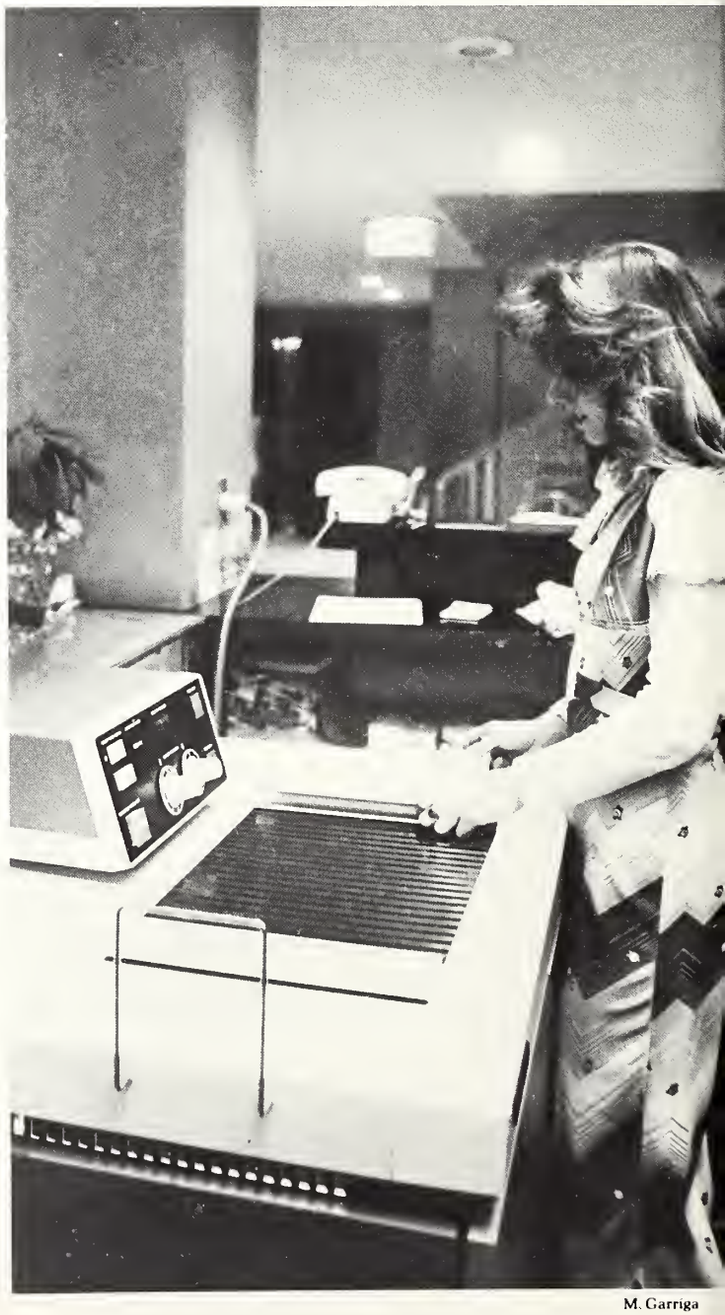
M. Garriga

M. Garriga

D. Farrish

M. Garriga

All — T. Hitt

Prior to creation of the mall pedestrians faced a potential hazard while crossing Lee Boulevard.

The section of East Lee Boulevard immediately in front of the YMCA/Post Office Building was closed to motorized traffic on September 4 to create a pedestrian mall between the Post Office and the Union.

When Dr. James McComas announced the creation of the mall he commented, "The decision to implement the pedestrian mall has been made only after a lengthy study and consultation by administrators, students and experts."

This study, which was conducted by the MSU Traffic Committee during the spring of 1978, showed that during peak traffic hours, an average of 1218 pedestrians and 738 vehicles passed through the area.

At the time the mall was created, Chief John C. Moore of MSU Security said, "The overwhelming majority of students I have talked to have been in favor of the mall," and a survey conducted by the REFLECTOR a few weeks later showed that most students were indeed in favor of the pedestrian mall.

PEDESTRIAN MALL

M. Griffith

L. Herold

Two opposite angles show the area of Lee Boulevard that is closed to motorized traffic.

ELECTIONS '78

Mississippi Elects First Republican Senator Since 1881

Even before all the votes were tabulated November 7, 1978, Thad Cochran and his supporters knew they had made history. He was the first Republican elected to represent Mississippi in the United States Senate since 1881. Cochran, a three term Congressman to the House of Representatives, beat three other candidates for the coveted seat vacated after thirty years by retiring Senator James Eastland. Maurice Dantin, Democrat, Charles Evers and Henry Kirksey, both Black Independents, were Cochran's opponents.

The election drew attention from the national media because of the unprecedented possibility that the state might elect a Republican or Black senator. PEOPLE magazine featured Charles Evers before the election, and Cochran joined other newly elected officials on the cover of TIME magazine after the event.

Campus organizations of College Republicans and Young Democrats both visibly campaigned for their party's candidate. Evers also enjoyed small, but strong, student support.

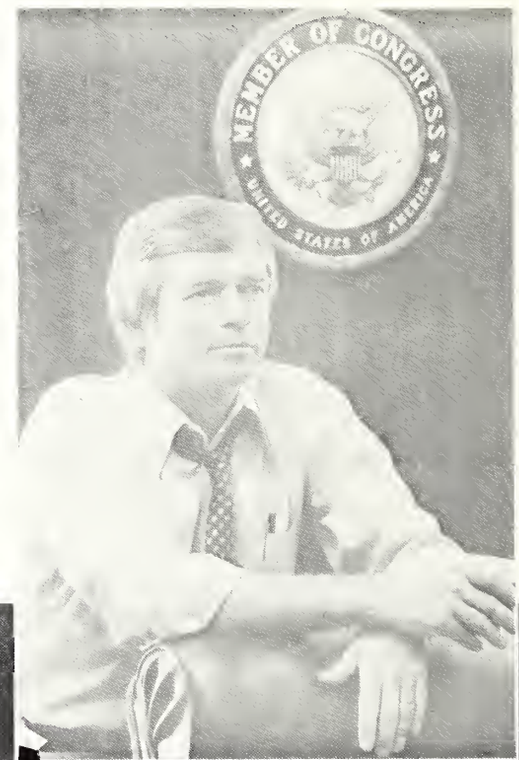

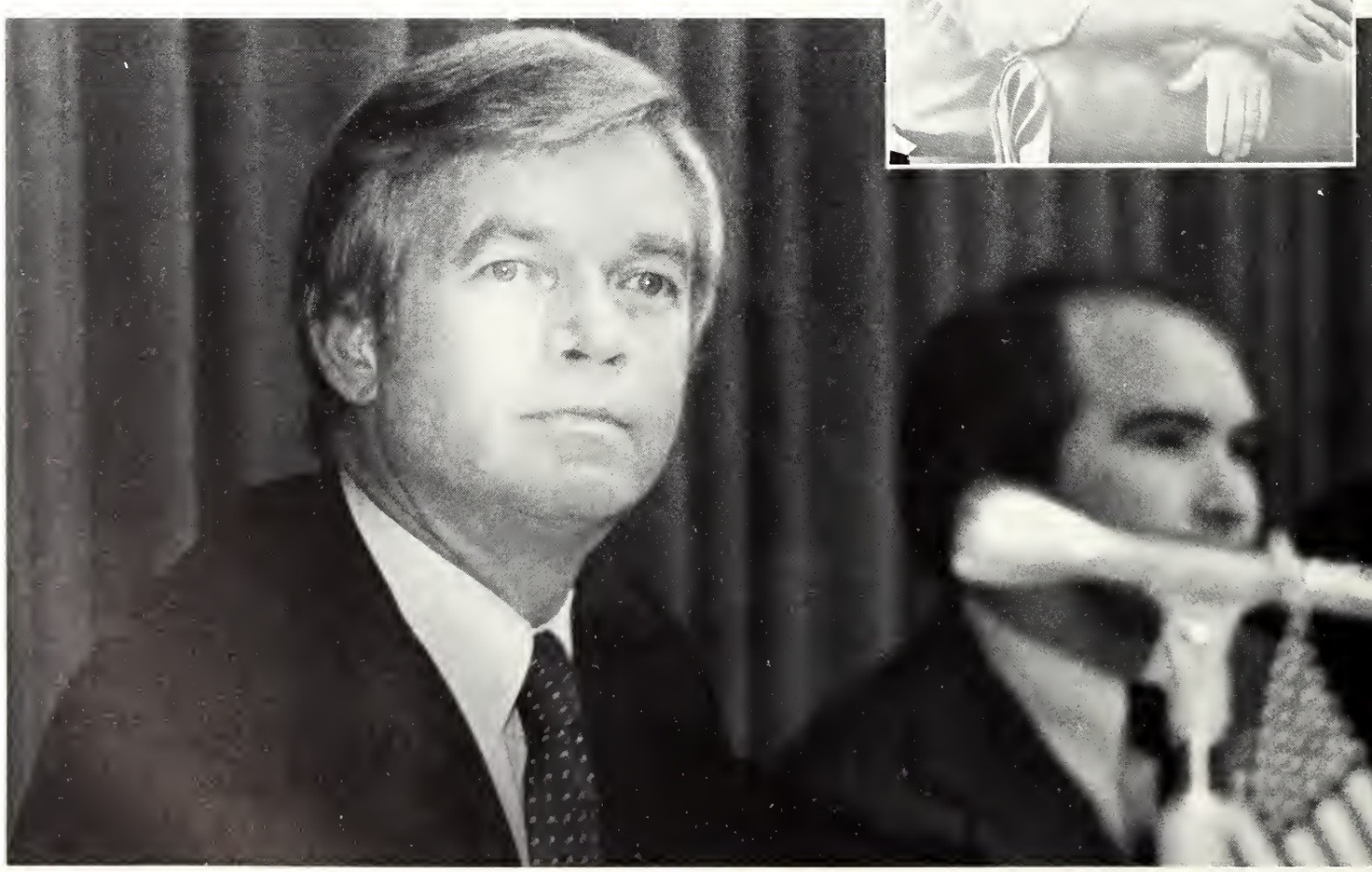

M. Garriga

Republican Thad Cochran

Independent Charles Evers

D. Farrish

Democrat Maurice Dantin

Second Congressional District

A. Kerby

Republican Roland Byrd

Democrat David Bowen

Incumbent Congressman David Bowen defeated Republican candidate Roland Byrd for the Second Congressional District seat to the U.S. House of Representatives which includes Mississippi State.

DISCO DANCE

All — M. Garriga

Students dance the night away at Cricket's Disco in Columbus.

State Partakes in Latest Fads

TOGA! TOGA!

All — T. Hitt

National Lampoon's satirical movie on fraternity and college life brings a revival of toga parties to campus.

Great A&M Affair

Aids Creative Arts Complex

Warm temperatures and a clear blue sky prevailed. Here and there a woman could be seen dressed in a long gingham skirt, long-sleeved blouse, and a bonnet tied around her neck. It was September 9, 1978, the day of the Great A&M Affair. Earlier in the day an auction had been held, complete with an auctioneer attired in a white linen suit. Local musicians and the Blackfriars provided entertainment throughout the afternoon. Farther down the drill field, a lady was meticulously at work on a weaving loom. The aroma of freshly popped popcorn filled the air, luring bystanders to its source.

An endeavor of the Starkville Chamber of Commerce, the Great A&M Affair was planned as a fund-raiser for the proposed Creative Arts Complex. The Affair's success was attributed to its appeal to both the young and the young-at-heart. Fund-raising activities such as a cakewalk, a dunking machine, and a raffle for a diamond ring made it a financial success. A hayride carried many through the streets of Starkville, while others on campus steered antique electric cars around the drill field. Finally, games of checkers and horseshoes completed the old-fashioned atmosphere of the Great A&M Affair.

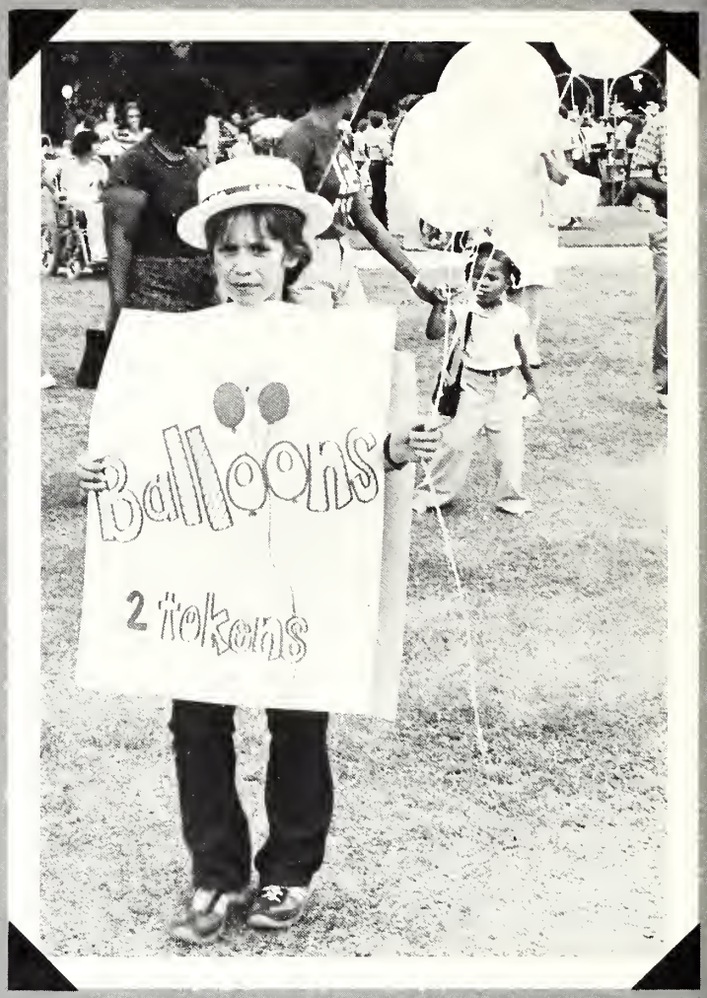

A. Kerby

T. Costello

T. Costello

T. Costello

A. Kerby

CAC

CREATIVE ARTS COMPLEX

Increased enrollments in the College of Arts and Sciences, especially in communication and fine art majors, awakened the university to the desperate need for improved facilities for these departments. Since their introduction to the curriculum, classes for communication and fine arts majors have been taught in widely separated campus locations.

In February, 1978, the University launched a state-wide campaign to raise $4 million for the construction of a Creative Arts Complex (CAC). The complex would house a performing arts center to be used by the entire University community and would include theaters, concert halls, and art galleries. The complex would also provide the badly needed facilities for the departments of Art, Music and Communication.

The campus campaign was divided into two areas: faculty/staff drive and student drive. The faculty and staff raised $120,000 in September, primarily from payroll deductions. The student drive was headed by a committee called the Student Movement in Support of the Arts. The ultimate goal was for the entire state campaign to raise the $4 million and then seek a matching amount from the legislature.

Linney Causey listens intensely during the tension filled hearings.

Pre-election campaigning before the first election went on as usual.

With administrators and staff of Mississippi State inactively looking on, the Mississippi State Student Association threw out the results of the 1978 homecoming election forcing a second election for all categories. The second election resulted in all but one of the earlier candidates being reselected to the homecoming court.

The ordeal began when voting discrepancies arose on election day at one of the polling places. Three days following the initial election, the SA Election Commissioner declared the recent certifications of the homecoming election invalid. The rescission of the certification began a process which was the first to ever happen at an institution of higher learning in Mississippi.

A MSU student notified the SA office about mid-day on the day of the election about poll workers whom were reportedly influencing voters. The SA then sent the assistant election commissioner to the polling place in question where he, "Observed some things that weren't supposed to be happening." He then removed the two pollworkers at the location.

Following questioning of the workers and the student who had allegedly been influenced, the election was declared invalid. But according to the SA Constitution, any rescission must then be approved by the SA Judicial Council. To further complicate things, neither the Judicial Council, the Election Commission, or the Election Commissioner had been approved by the SA Senate. In a hastily called meeting the morning before the Judicial Council hearings the Senate rubber-stamped all the forementioned groups and individuals.

That afternoon, the Council heard over two hours of testimony involving the voting discrepancies. The assistant commissioner testified he heard a poll worker tell a voter to "Just vote for this candidate." The pollworker then said she was not trying to influence anyone, she was "Just reading the ballot."

The workers at the box were accepting votes written on plain sheets of paper instead of the standard pre-printed forms after depleting their supply of official forms. With only one official ballot available, workers were reportedly reading the names of the candidates to voters who were submitting the unofficial ballot.

While the SA Constitution makes it illegal for workers to influence voters, the commissioner asked the Council to uphold the rescission because, "Reasonable doubt exists about the operation of the box." Further investigation of the election revealed discrepancies.

At least three students were shown to have voted more than once during the election. Two student's names appeared twice on the voting list at one precinct. One student's name appeared once at the beginning of one list and midway through the list at another box.

Two students admitted to voting twice in the election and SA President Rosenbaum said the election was unfair in this manner. No charges were brought against any of the students involved in the hearing.

Representatives of a Greek organization appeared before the council and asked that any sort of special election be postponed due to the, "Time, money and effort involved by the candidates in their election." Also, "Undo, hardship could result from a new election."

The council then responded that any reform in election procedures would begin, "With this election." The council further stated it would not tolerate any voting discrepancies and declared the election void.

Then on the Wednesday before homecoming Mississippi State students returned to the polls to vote again for class maids, the alumni representatives, Mr. and Miss MSU and the homecoming queen. All of these positions had been selected in the first election.

That evening at 10:15, the Mississippi State Student Association released the official winners of the second homecoming election. While most winners in the first election were jubilant over winning the second election, one young lady was left out of the happiness. Except for her, all the other winners merely increased their winning

CONTROVERSY:

Homecoming Elections '78

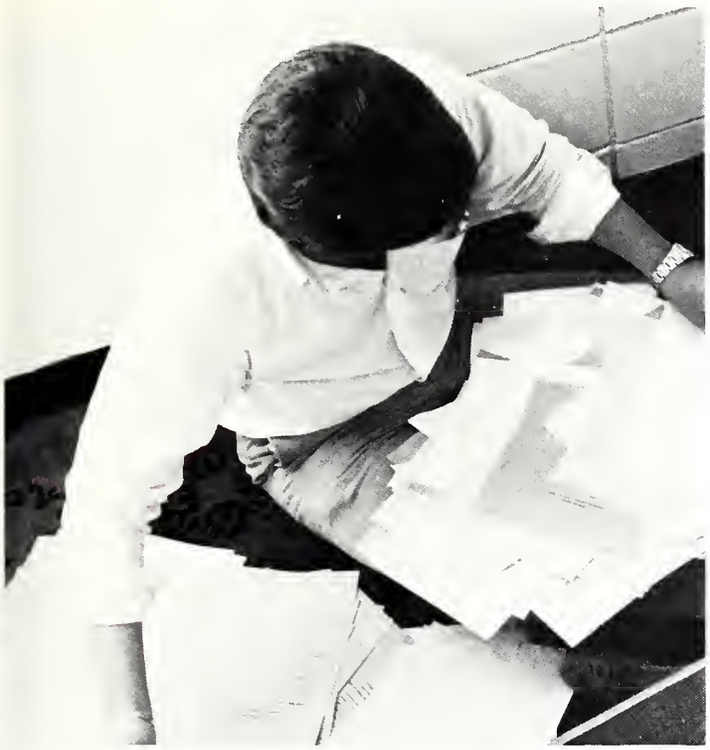

Votes are counted in the SA office after a second election because of discrepancies in the previous election.

margins.

Homecoming was then held three days later with all the pageantry and related activities while most alumni and guests to the Mississippi State campus were unaware of the happenings the previous few days. The only complaint seemed to be participants who said they didn't have long enough to enjoy the "Feeling of prominence" when you are selected.

Throughout the entire ordeal, MSU administrators refused to become involved, saying they trusted the students' judgements. While some expected the big hand of establishment to fall upon the SA, it never did.

Even President McComas was complimentary of the process which was carried out by the students. "This instills a good feeling in me when I see student government run in such a fair and honest way," McComas said.

Following the second election, the SA promised reforms in voting codes established by the SA Constitution. The SA said, "We recognize that there are certain faults in the election code and the discrepancies found by the election commission are the fault of that code."

The SA then reassured Mississippi State students that all elections were without corruption and all were held in all honesty. While many students felt better with such a reassurance, many more were unconcerned.

The SA Judicial Council hears testimony in order to form a fair judgement about the election.

CENTENNIAL HOMECOMING

October 14, 1978

Although the recall of the homecoming elections the week before the game filled the campus with tension, Mississippi State's decisive victory over Florida State cleared the way for a festive weekend. Pi Kappa Alpha fraternity captured first place with their display depicting the university's theme for the event, "A Noble Past — A Promising Future."

All — F. Faulk

CENTENNIAL SCULPTURE

Unveiling October 13, 1978

T. Hitt

Dr. Jean Snyder, chairman of the Centennial Sculpture Committee, emceed the unveiling ceremony.

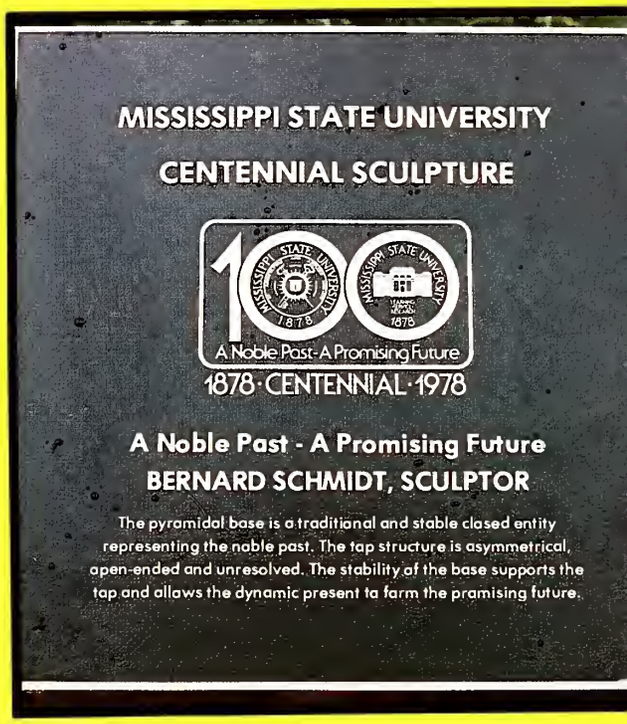

T. Hitt

Drizzling rain did not halt the unveiling ceremonies for the first modern piece of sculpture on campus. However, immediate response from the student population concerning the art work, which was placed in front of Allen Hall, was rather dismal. Pranksters late one evening placed "For Sale" signs around it. Many students said they would have appreciated the contemporary piece much more if it had been in bronze or gold rather than the rusty metal used to further strengthen the concept of State's one hundred year existence.

Dr. Jean Snyder, chairman of the Centennial Sculpture Committee responded to the adverse comments, "People have different tastes in art and we are not discouraged about some negative attitudes toward the statue."

Nevertheless, the sculpture was meant to remain as a permanent fixture of State's noble past and promising future.

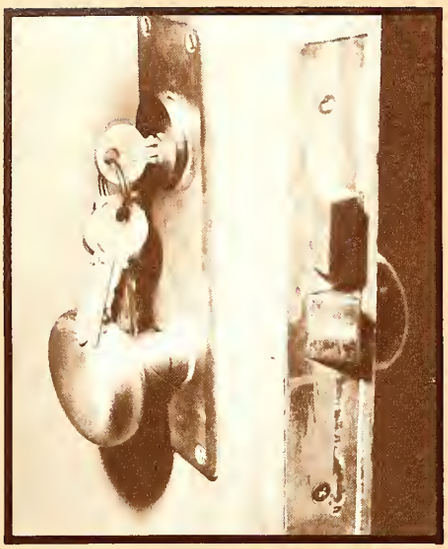

J A B
I C
H D
G F E
2783

EUROPE
EXPLORATION
$1428.00
EUROPE
EXPLORATION
EUROPE
EXPLORATION
Free
Free
Movie
"Al-Andalus"
الأندلس
7:00 PM Tuesday
place. Library Aud. "Basement

2

Student Living

Editor — Wesley Clements

Reveille 79

Off-Campus Living

One Person's Ceiling Another Person's Floor

DI-GEL

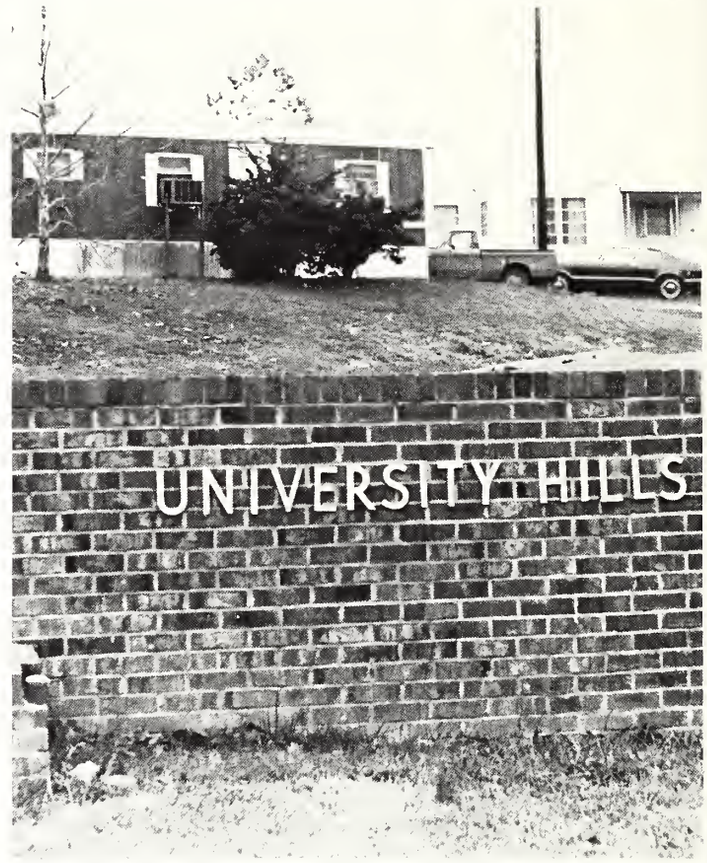

It's four hours before dawn on the campus of Mississippi State University. The click of footsteps pierces the stillness. Past the darkened library, its outstretched arms closed, a solitary light burns in the window of a residence hall. The bell atop the Chapel of Memories tolls the hour. Only the statue of Stephen D. Lee watches as one crosses the drill field and gets into a car.

Driving down an almost deserted Highway Twelve, he passes what looks like a futuristic ghost town. However, dark or dimly lit "fast food" establishments will transform in time for breakfast or lunch into bustling hubs of activity, complete with drive-thru windows for the student who must eat on the run. Danver's, Popeye's, Captain D's, Wendy's, slumbering now, will awaken with the new day.

Starkville, Mississippi seems to be just another sleepy Southern town. In the words of an old adage, "Never judge a book by its cover!" In other parts of this college town, things are far from asleep! In an apartment in the southwest corner of Starkville, the entire complex rocks. It's the last day of mid-term exams; the stereo blasts, the kegs flow, and everyone parties! In another apartment, a different type of gathering is assembled. Five Pre-Med students burn the midnight oil in order to pass an Anatomy exam scheduled for 8:00 AM in the morning. The only drink consumed is black coffee — lots of it. Across town someone has the "after midnight munchies." Instead of getting a chicken takeout or a sandwich from the vending machine in the residence hall, he warms up a bowl of homemade gumbo in his apartment.

Every new year in Starkville brings with it new apartment complexes, new condominiums, and larger trailer parks. Starkville is a landlord's paradise and increasing numbers of students are living off-campus each year. Why do so many students decide to reside off-campus? A major reason is the privacy that is provided by an apartment or trailer. More personal freedom and the feeling that one is truly "on his own" are other factors. Having a kitchen, a den, and a private bath give students living in apartments or trailers more of a feeling of "home" than a residence hall. Finally, with on-campus housing reaching capacity every year, few students have no other alternative but to live off-campus.

This year a great aid to those students choosing to live off-campus was offered by the Student Association. Under the direction of SA President Laurie Rosenbaum, a Utility Deposit Plan was offered to the first one hundred students to apply for the aid. The plan was designed to relieve the apartment-renting student of the extra economical burden of paying a utility deposit before receiving water and electrical services from Starkville Electric Company. Students were allowed to defer the one hundred dollar utility deposit by paying a fee of five dollars to the Student Association. According to Rosenbaum, the program may be expanded to include more students in years to come, depending on its success this year.

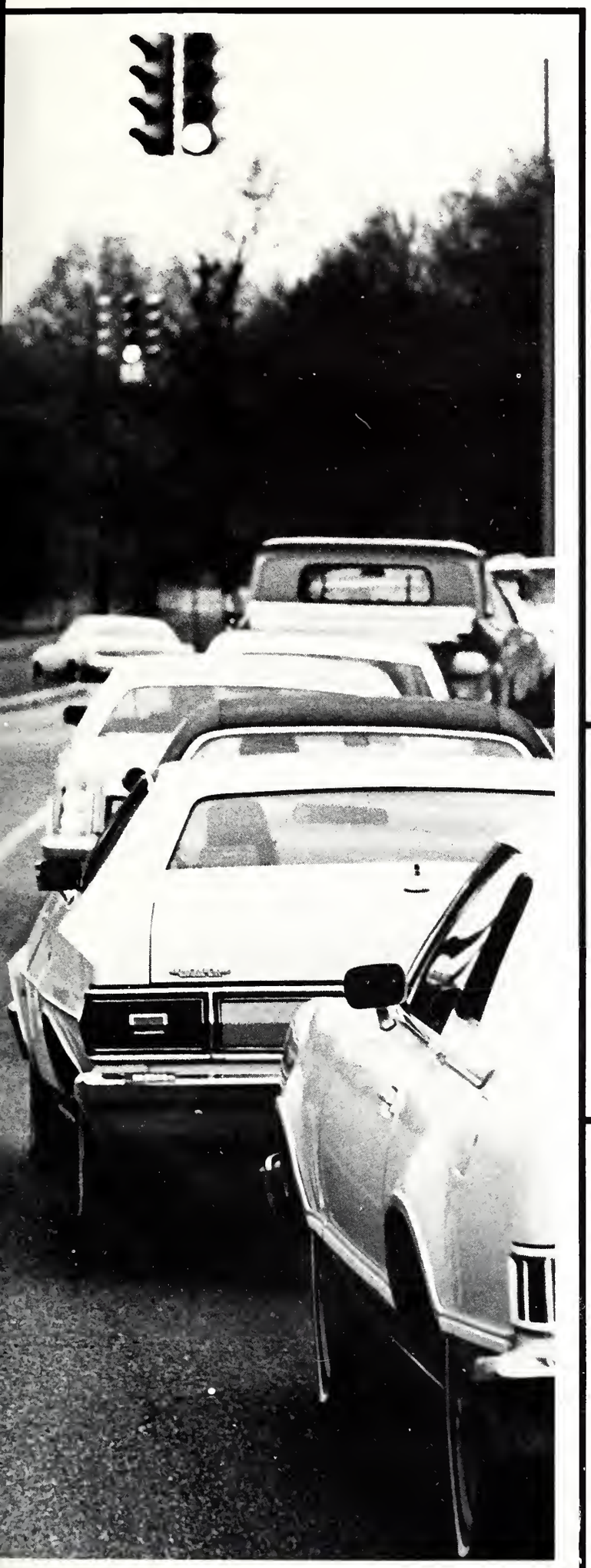

From trailers to townhouses, students find homes away from home for nine months of the year.

1978 MONTHLY APARTMENT COSTS

Costs for two-bedroom, unfurnished apartments are:

Birchwood Townhouses	$225
Colonial Arms	$175-$225
Ferndale Manor	$132-$187
Jackson Manor	$175
Open Arms	$195
Parkside	$195
Wood Manor	$200-$225

Lipton
Cup a Soup

STOP
STEEL BE

SERVICE
SELF-SERVICE

Diet Coke
Coca-Cola

Inter-Residence Hall Council

REPRESENTATIVES: *First Row:* Joyce Griffin, Butler; Glendora Epson, Herbert; June Bryant, Critz; Jim Mize, Hightower; Chip Lambert, Duggar; Keith Ford, Sessums. *Second Row:* David Smith, Hamlin; Keith Whitehead, Garner; Mary Bean, Rice; Susie Bunch, Cresswell; Jerry Wade, Evans; Rebecca Sanford, McKee; Danny Clark, Suttle; Teresa Elmerick, Hull; Mary Alice Nye, Smith.

OFFICERS: *First Row:* Raymond Carter, Vice President; Ron Ohlmeyer, President; Sheila Salter, Secretary. *Second Row:* Dr. Gene Tice, Advisor; Sid Salter, Social Programmer; Phillip Williams, Parliamentarian; Gary Dearing, Treasurer.

Students rent over 1600 refrigerators from IRHC.

The Book Exchange allows students to set their own prices for their used textbooks.

Voice of Residence Hall Students

Although the Inter-Residence Hall Council is a relatively new organization on campus, since 1972 it has proved to be most beneficial to residence hall students. By making suggestions to the Administration concerning policy changes and by initiating programs for the improvement of life in the residence halls, the IRHC acts as a voice for students.

Over the past few years, the IRHC has begun several fund-raising projects, including refrigerator rentals, milk machines in the dorms, and the Book Exchange. For an economical fee of twenty eight dollars per semester, portable refrigerators can be rented from the IRHC by students. Over sixteen hundred were rented in the fall of 1978. The Book Exchange is another program which has proved to be advantageous to State students. It is held at the beginning of each semester and allows students to sell their old textbooks at prices more profitable than if sold to the Bookstore. The money raised by the IRHC is appropriated to residence halls for movies, dances, and educational programs.

Ron Ohlmeyer and Sid Salter broadcast "Down the Hall."

This year the IRHC began a radio program entitled "Down the Hall," which was aired at eight o'clock Wednesday nights on WMSB. The program informed students of happenings on campus and featured a different dorm each week. It also allowed students to voice their opinions on controversial issues and question IRHC officers over the air.

Visitation, *Finally!*

KNOCK! KNOCK! KNOCK!

"Girls! Girls!!! Open the door THIS instant! This is your RA speaking."

"Who??? Oh, NO! We're in for it now! Ken, you jump into that closet. Richard, out the window. I don't care if we are on the third floor of Rice; you can hang onto the window sill for a few minutes. The Keg? I don't care, just get rid of it!"

"Ma'am? Boys in the room? US? No, I have a cold. That's why the deep voice."

KNOCK! KNOCK! KNOCK!

"If you girls don't open the door by the time I count to ten, I'm going to bust it down with my bare hands."

"Now don't get excited! I'd **love** for you to see my room, but it's in such a mess today. Why don't you come back over tomorrow when I've tidied up a bit?"

"EIGHT, NINE, **TEN**!"

BLAM!!!

"Why look, Debbie! The RA just broke down our door."

"A party? US? These party streamers are just part of the design of our room. Original, isn't it? A KEG? Is that what that thing is? We found it in an alley and have been using it as a nightstand. Why, there IS cold beer inside it."

"Oh, I wouldn't look in that closet if I were you!"

"Why does my formal have size twelve feet attached to the bottom?"

The past ten years were a canvas on which many changes were etched in the history of dormitory life at State. Iron-handed control of students, few social activities, and restricted personal freedom were characteristic of dormitory life twenty years ago. However, dormitories are no longer simply places in which to exist. The changes being made are making residence halls popular with students, as evidenced by their full capacity almost every semester.

"I like to think of the change in terms of helping the students to do the things they want to do and to be the people they want to be," said Dr. Gene Tice, Director of Housing and Resident Life. According to Tice, the biggest differences in residence hall activities were in the workshops being offered to the students, including assertiveness training, human sexuality programs and study skills seminars. Personal awareness and worth were being taught to help the student learn how to better live in the world.

Residence hall students were given increased personal freedom in the spring of 1978 with the approval of a Residence Hall Visitation Policy. The majority of students seem to think the policy change was a definite step forward in residence hall life. According to the IRHC, one organization instrumental in the passage of the policy, "the visitation program was designed to create a more desirable living experience for students residing on campus and to provide academic and social opportunities for co-educational interaction." Students were able to invite visitors of the opposite sex into their living quarters during specific hours of certain days. All but two dorms, Hull and Hathorn, voted to have visitation during the spring semester of 1978. This fact alone was evidence of the policy's appeal to students.

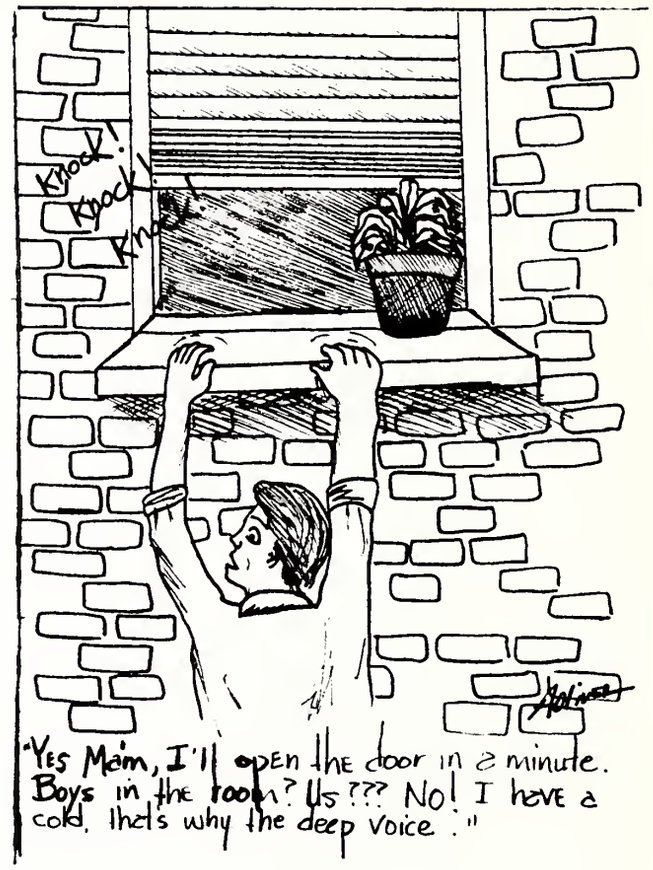

The visitation policy had its restrictions, however. All residents were required to accompany their guests at all times and to comply with the visitation hours and days chosen for their dorm. Failure to comply with the rules of visitation resulted in the loss of students' privileges from one week to permanent loss of privileges.

As well as educational programs and visitation, residence halls were gathering places for dances, cookouts, films, ice cream parties — the list could go on. Intramural sports were also a vital part of residence hall life, affording students recreational outlets and the opportunity to interact with other students.

The energy shortage brought on another change in residence hall policies. Since they consumed too much electricity and because officials felt they were a fire hazard, electrical appliances were not allowed in dorm rooms.

During the fall of 1978, the administration applied for and received more than four million dollars in federal funds for the renovation of residence halls and the construction of apartment-type housing units. Ten residence halls were scheduled for renovations and installation of air-conditioning in all unventilated halls. Plans also called for an increase in living space, improvement of kitchen areas, and carpeting in some halls.

"The concept that we're trying to convey through the new title 'residence hall' is one of a community rather than one of the old image of a dorm as a place to sleep and eat. We want students to learn skills living in a residence hall that he can use when he moves into a neighborhood," smiled Tice. A dorm became a thing of the past. A residence hall became a place where students belonged and could call "Home."

Stone-Hardy Apartments

First Row: Carl Anthony Lee, Leon E. Foster, Wesley Marcus Allen. *Second Row:* Glenda Powell, Rhonda Blackwell, Vicki Cole, Rosa Stewart, Stone Apartment Director; Vickie Keel, Gail Williams, Carla Arnold. *Third Row:* Bruce Bryan, Glen Mowry, Phyllis Cox, Peter Sherrouse, James-Que-Pattman, Ricky Reed, Larry Woods. Third Row: Raja R. A. Issa, Robert Love, Raymond May, Hardy Apartment Director; Steve Morrow, Dennis Pickett, Martie Joe Craddieth.

During the summer, the previously all-female Stone and Hardy Apartments underwent a major change. Prior to this time, all of the University-owned apartments, including University Drive Apartments, were restricted to females only, causing some whispers of "discrimination." Moreover, last year the conversion of Smith Hall from a men's dorm to a women's dorm resulted in a shortage of housing for males. These factors influenced Student Housing's decision to allow males to reside in Hardy Apartments, while retaining Stone Apartments for females.

Both Stone and Hardy Apartments were near capacity during the fall semester. Approximately forty-five students lived in each, with four or six occupants per apartment unit. The apartment units provided complete kitchen facilities, a dining room, two baths, and two or three bedrooms.

Butler

Campus living helps develop close friendships.

In Touch at the Top

Butler Hall is a dorm of spirit and enthusiasm. Above all, Butler's residents are always a group of sharp young ladies "in touch at the top." Butler was ready for the school year and let Mississippi State know through their various activities: cookouts, watermelon cuts, discos, assertiveness training, theme parties, dinners, birthday parties, movies, intramurals, and participating in the Halloween Carnival. The residents and staff of Butler strived to make it a comfortable and enjoyable "home away from home."

Residence Hall Director, Sandra Balistrieri; President, Joyce Griffin; Vice President, Octavia Dickerson; Secretary, Linda Hearon; Treasurer, Pam Mayo; Social Coordinator, Gloria Kitchens; Sports Chairman, Cookie Smith; Publicity Chairman, Toni Myles.

Kitchen facilities often provide an alternative to eating out.

Cresswell

Bobby socks and ducktails are the attire for this freshman fifties dance.

A New Beginning

Cresswell Hall is a residence hall committed to providing a stimulating and developmental environment for every individual. This was accomplished through academic, social, cultural, and recreational programming as well as through the hard work and dedication of the paraprofessional staff on each floor. Cresswell is proud of its past, present, and future and strived to maintain this high standard of excellence and pride. Without a doubt — it's Cresswell for "a new beginning."

Residence Hall Director, Lynn Carlisle; President, Susie Bunch; Vice President, Karen Lamb; Secretary-Treasurer, Marianne Montgomery; Social Programmer, Kaye Purvis; Sports Chairman, Jill Swalm.

A repelling clinic prepares Cresswell residents for a fire evacuation.

Critz

Home of the Critz Critters

Critz Hall, one of three freshman dorms for women, had an active year planned for its residents. The Critz Critters enjoyed such activities as disco dance lessons, exercise classes, cookouts, discos, and skating parties. Their annual intra-hall volleyball tournament, Christmas party for underprivileged children, Dating Game, and Thanksgiving supper helped provide Critz with a versatile social and educational program.

Residence Hall Director, Ana Sanchez; President, June Bryant; Vice President, Susan Ashley; Secretary, Rachel Gaddis; Treasurer, Wanda Woods; Social Chairperson, Helen Stewart.

Cartoons often furnish temporary relief from academic pressures.

Three critters roll on the floor at Critz's Skating Party.

Dee Watson, an MSU Security officer, informs the residents on campus policies.

Duggar

Still the One

Not many residence halls at State can boast of a more impressive record than Duggar. The men of Duggar have won the prized McComas Trophy, which signifies the largest participation in intramurals, for two years and anticipated winning it for the third time in 1979. Duggar was awarded the IRHC Outstanding Programming Award in 1977 and their annual Invitational Basketball Tournament has been cited as the Outstanding Recreational Program on campus.

Duggar's spirit is evidenced during their annual "Spirit Month." Other programming includes hayrides, cookouts, discos, football games at the "W", movies, and educational programs.

Residence Hall Director, Jimmy Abraham; President, Chip Lambert; Vice President, Tony Collums; Secretary, Doug Folk; Treasurer, Robert Johnson; Social Chairman, Kevin Seal; Sports Chairman, Kevin Kent.

Discos are popular events with freshmen.

A Duggar cookout cures the Big Mac attack.

Evans

Castle of Kings

Evans Hall is the home of more than 280 men. The atmosphere created by Evans' suite arrangement helps form close, personal relationships. The courtyard is the center of many activities such as cookouts, volleyball, and jock raids. There is no time day or night that something is not going on in the lobby; moreover, the out-of-the-way location of Evans provides a more peaceful setting for studies.

Residence Hall Director, John Martin; President, Jerry Wade; Vice President, Tim McCarley; Treasurer, Dale Beddingfield; Secretary, John Paul McLee; Social Chairman, Don McDonnical; Sports Chairman, Kim Grantham.

Evan's courtyard is an ideal location for fall bar-b-ques.

Garner

Home of the "Pit"

Garner Hall, home of the "Ghetto Guys," is creating a new image for itself. The residents, predominantly Freshmen, are attempting with excellent results to convert the "Ghetto" into the "Ponderosa." It is not uncommon to find a lobby full of guys playing cards, chess, or foosball; watching T.V.; studying or just shooting the breeze. This year has been the year of the "Pit", a brick barbecue pit built totally by the residents. The grand opening of the "Pit" was an historical event which paved the way for many excellent activities at Garner — home of the "Pit."

Residence Hall Director, Jay Goldberg; President, Keith Whitehead; Vice President, Mike Niezgoda; Treasurer, Dave Mihalik; Social Director, Jim Mallare; Athletic Director, Kirt Cuevas.

A skating party is the highlight of the week for Garner and Critz.

The "Pit" is a source of pride and enjoyment for residents of Garner.

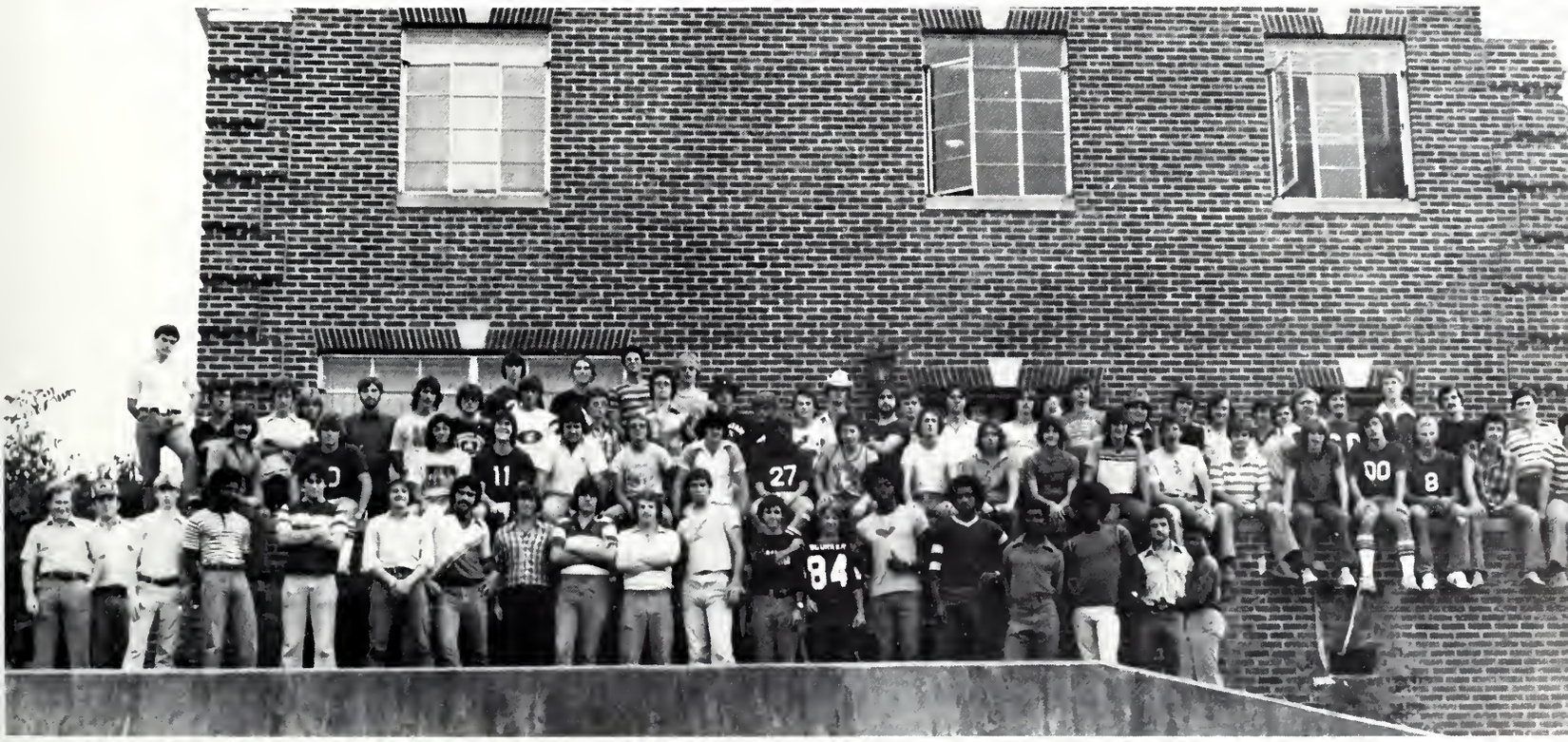

Hamlin

State's Own Hilton

A generally accepted view among campus residents is that the same spirit that animates a residence hall one year is passed on to the next. Hamlin Hall, the second largest residence hall on campus, offered diverse opportunities for cultural, social and personal growth. Hamlin, which is fondly referred to as the "Hamlin Hilton," housed residents from all over the world which gave it a cosmopolitan atmosphere. Diverse educational, social and recreational programs including co-educational activities provided opportunities for interaction and growth. The highly competitive spirit among Hamlin men produced championship teams in intramural football, basketball, volleyball, softball, soccer and ping pong. Participation in the hall government, on committees and on the hall staff gave students experience in leadership, diplomacy and decision making.

Hamlin was also anxiously awaiting the completion of the multi-purpose programming room in the basement which will add a new dimension in the living-learning atmosphere.

Residence Hall Director, William Hinton; President, David Smith; Vice-President, John Brown; Secretary, Louis Gary; Treasurer, Mike McKinny.

There is never a lonely moment living on campus.

Hathorn

Although the end often justifies the means, Hathorn residents suffered many inconveniences while a new parking lot was constructed.

If Unique Is What You Seek — Hathorn

Hathorn is the residence hall for 314 female upperclassmen. Located in the basement are the chapter rooms for four sororities: Alpha Delta Pi, Zeta Tau Alpha, Phi Mu, and Chi Omega. The old Delta Delta Delta room is now being used as an activity room for all the residents. A "Welcome Chandler" party and Homecoming reception were held early in the year and plans for the latter part of the semester included a Thanksgiving Dinner, Christmas Dinner and Fashion Show.

Residence Hall Director, Chandler Mitts; President, Cindy Coatsworth; Vice President, Lisa Moore; Secretary, Marsha Coatsworth; Social Chairman, Jennifer Riley; Treasurers, Peggy Van Namen and Karen Baxter; Publicity, Marissa Simmons.

Herbert

The lobby is a favorite gathering place.

Residents of Herbert look forward to its renovation.

The Castle Gets a Face-Lift

Herbert Hall, known to most of the students at State as the "Castle" and one of the oldest dorms on campus, underwent extensive renovation at the end of the fall semester. However, the residents continued to live up to their past by enjoying many social activities including cookouts, a Continental Homecoming Breakfast, discos and birthday parties. The women of Herbert took advantage of the Visitation policy by voting for visitation Thursday through Sunday, which paved the way for a healthy social environment.

Residence Hall Director, Mark Wilson; President, Glendora Epson; Vice President and Social Chairman, Martha Hogan; Secretary, Cassandra Hayes; Treasurer, Beatrice Taylor; Sports Coordinator, Deborah Randle.

Hightower

Living and Learning

The residents of Hightower were very busy this year with numerous activities and educational programs providing a "living and learning" atmosphere. Wacky Wednesday and the infamous Hightower Birth Control Program for Men are Hightower trademarks. Other activities included discos, a swap with the ladies of MUW, cookout with Critz, movies, and the all-new Freshman Foolishness, which provided an atmosphere of laughter and suspense.

Residence Hall Director, Jerry Sheppard; President, Jim Mize; Vice President, Bill Dickson; Secretary-Treasurer, Walt "Stump" Davis; Social Chairman, Mark McClain; Sports Chairman, Ricky Bewley.

Social activities such as cookouts help freshmen adapt to college life.

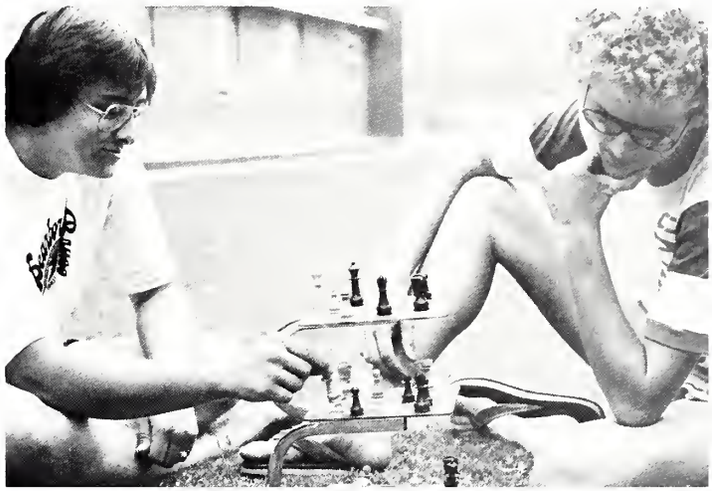

A challenging game of chess provides these students a moment of relaxation.

Hull

Hull celebrates its 40th birthday in the Bulldog Grill.

Desk workers are an integral part of every dorm.

Happy Birthday, Hull's Angels

October 1, 1978, marked the 40th birthday of Hull Hall. Hull is one of the most active women's dorms on campus, and this year has been no exception. Its friendly atmosphere and lively interest in its residents make it one of the most popular dorms. All of Hull's Angels wish MSU a happy 100th birthday and Hull a happy 40th birthday.

Residence Hall Director, Alpha Humble; President, Teresa Elmerick; Vice President, Tracy Grayer; Secretary, Robin Thomas; Treasurer, Marla McBeath; News Editor, Karen Hall.

Residents catch "boogie fever" at one of their outdoor discos.

McKee

Weekly movies in the residence halls are inexpensive means of entertainment.

The Freshman Place To Be

McKee Hall is proud to say that this year has been the best year yet. They held such programs as discos, cookouts, salad parties, a scavenger hunt, a gong show, and several movies. Educational programs were also something in which McKee took great pride. Some of these programs were flower arranging demonstrations, a political rally, craft classes, and an "Awareness of the World Around You" workshop.

McKee was also excited to see such a closeness between the residents. The residents of McKee were like one great big family with each giving and sharing. This warmness between the girls made McKee a wonderful "home away from home."

All these things combined truly made McKee "The Freshmen Place To Be."

Residence Hall Director, Sandy Boyles; President, Rebecca Sanford; Vice President, Karen Jones; Secretary, Rhe Zinnecker; Treasurer, Linda Johnson.

Rice

Playing cards is a pastime enjoyed by many residents.

Martha Measells finds Rice a pleasant place to study.

The Spice of Rice

Rice Hall, the newest and largest of the women's dorms, houses 544 students, the women athletes and three sororities: Alpha Chi Omega, Kappa Delta, and Delta Gamma. The dorm has been equipped to house handicapped students and is the only upperclass women's dorm that employs the use of Program Advisors.

Residence Hall Director, Kathy Long; President, Mary Bean; Vice President, Diane Malone; Secretary, Cindy Surrels; Treasurer, Sally Daniels; Sports Chairman, Mary Pearson; Publicity, Kat Allen.

Living space seems to get more crowded every year.

Sessums

Sessums is the home of 250 male students.

The Capital of the World

Sessums Hall is a proud place that in 1978 was more than a place to live. It was a place where lasting friendships were made and many activities took place. The residents of Sessums took part in Student Government, intramurals, discos, suppers, movies, the Dorman Lake Blowout, Roach Day, the annual Birthday party, and were active supporters of the MSU Bulldogs.

Residence Hall Director, Dale Martin; President, Keith Ford; Vice President, Greg Shelton; Secretary, Frank Golden; Treasurer, Harold Akins; Social Chairman, Hank Holman; Intramural Chairman, Bobby Wells.

This resident prepares for another day of classes.

Smith

Home of the Superstars

Last year Smith's football team was first in residence hall competition and second in all-school competition. In 1978 the team looked forward to another great season. Smith's residents participated in educational activities as well as social programs throughout the year. These included a human sexuality progra dances, a disco class, a hallwide Thanksgiving din a Christmas formal, a jogging program, skating pa and a Valentine's Day dance.

Residence Hall Director, Sharon Rone; Pres Mary Alice Nye; Vice President, Phyllis Bailey; S tary-Treasurer, Pam Hodges; Social Chairman, Fr Wadlington; Publicity Chairman, Clara Barnes.

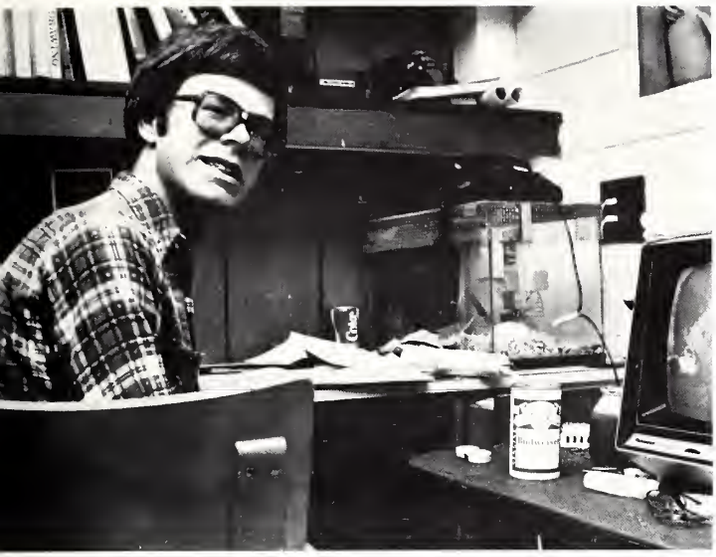

Ricky Henry enjoys all of the luxuries and comforts of home.

Home Box Office is a popular attraction on Suttle's six foot Advent T.V. screen.

Suttle

The Men of Suttle

Suttle Residence Hall is the largest hall on campus, housing 613 men. The hall was built in 1967 and named after Dr. A. D. Suttle. Annual events include "Blowout Week," live bands, educational programs, weekly movies, and intramural activities. Suttle's men are always ready to pitch in and are always the best!

Residence Hall Director, Bill Greenleaf; President, Danny Clark; Vice President, Wally Majors; Treasurer, Mike McGowan; Assistant Treasurer-Secretary, Tim Nicholson; Social Chairman, Bernie Butler; Public Relations, Steve Thornton; Intramurals, Dave Kaiser.

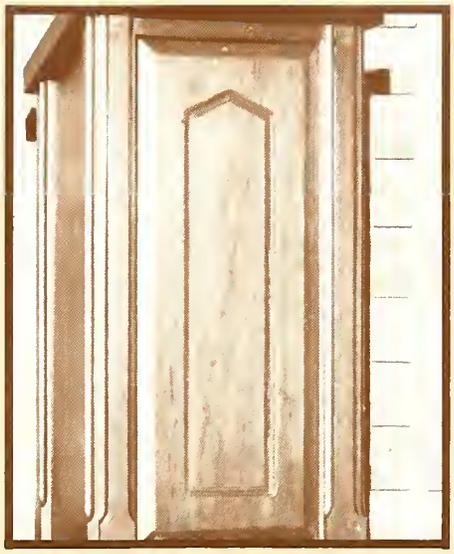

Vote
Dantin
for United States Senator

Events

Editor — Glen Stribling

Reveille 79

David Frost

October 3

Renowned "talk show" host, David Frost has a keen ability to turn anything said or done into a humorous or controversial situation. This ability and his willingness to talk about the situations he has experienced made the October evening most enjoyable for those who attended Mr. Frost's lecture.

Reminiscing a bit, Mr. Frost recalled, "The last time I was in a Golden Triangle was on top of Bangkok, Thailand, filming a documentary on drug smuggling." He assured the audience he hadn't seen any smugglers on his Southern flight at the Golden Triangle Regional Airport.

Then Mr. Frost mentioned, "When you interview a politician it's like the bland leading the bland. The only thing you can get them to take a strong stand against is road accidents or litter; and when asked their favorite color they say plaid!"

The eloquent Englishman spoke for sixty minutes on interviews ranging from the inspiring to the chilling. After his lecture, he answered questions from the audience. He had this to say about particular individuals: on John Travolta, "unspoiled by fame; on Elton John, extraordinarily frank about his loneliness." Once when he asked Chevy Chase what he'd put in a time capsule to help people remember the year 1978 he said he'd put in "the King Tut exhibit, just to confuse them."

In closing Mr. Frost thanked the audience for their candid questions and said, "If you enjoyed the show go tell your friends; if not, my name is Merv Griffin."

Ali
January 25

Appearing here in the wake of his starring role in the movie "Freedom Road," the thirty-seven year old Muhammad Ali declared himself to be a thinker, poet, philosopher, socialist, commentator, and humanist. He discussed his boxing career, his reasons for fighting the draft, and his Islamic religious beliefs.

Mr. Ali stated one of his main beliefs to be, "Once you say I can not, you have made a suggestion to yourself and weakened yourself." Adding to this, he said that one must cultivate a principle of reality; one should not simply boast, but have confidence.

While speaking about his philosophies the boxer was articulate, slow and soft spoken. But when discussing the episodes of the ring, Ali clenched his fists, his eyes lit up — giving evidence that this man has truly enjoyed his career.

As a final remark he left these words of thought, "May your belief be strengthened by a steady flow of belief, as your soul reaches perfection."

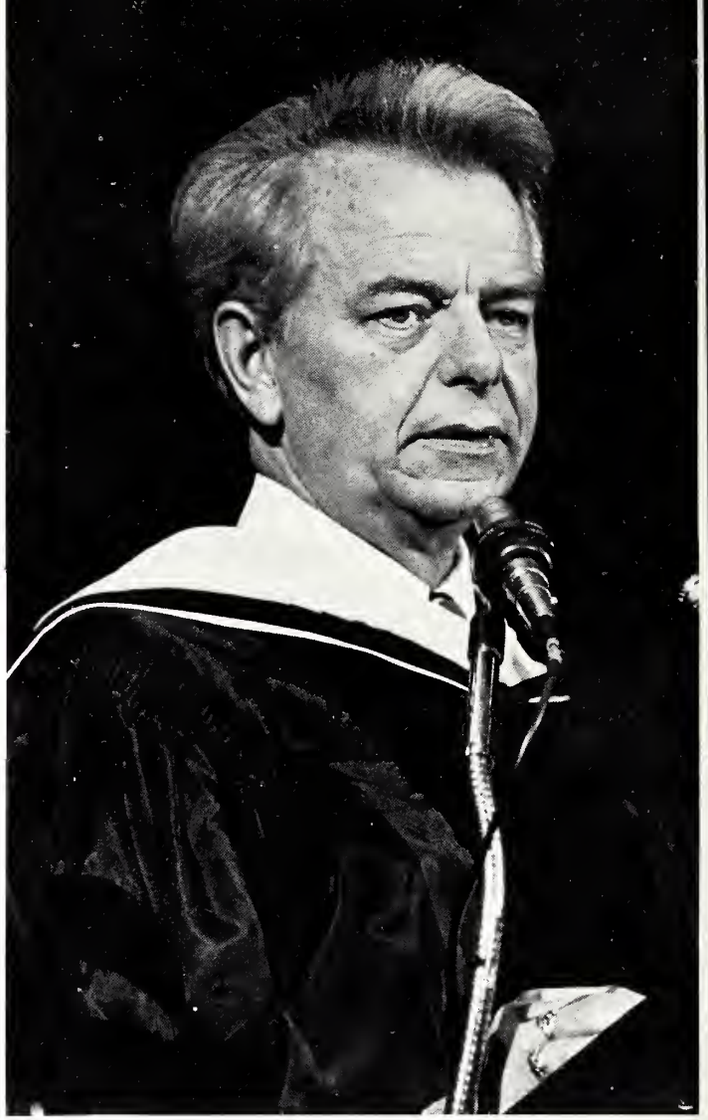

Robert Byrd

U.S. Senate Majority Leader

May 12

Esther Peterson

Special Assistant to President Carter for Consumer Affairs

September 26

"I know how easy it is to get caught up in the busy, everyday activities of being a student, a parent, a professor, but by not voicing your needs, you are, in a sense, putting your future into the hands of special interests. Don't let them say you don't count. You do!"

Political Forum

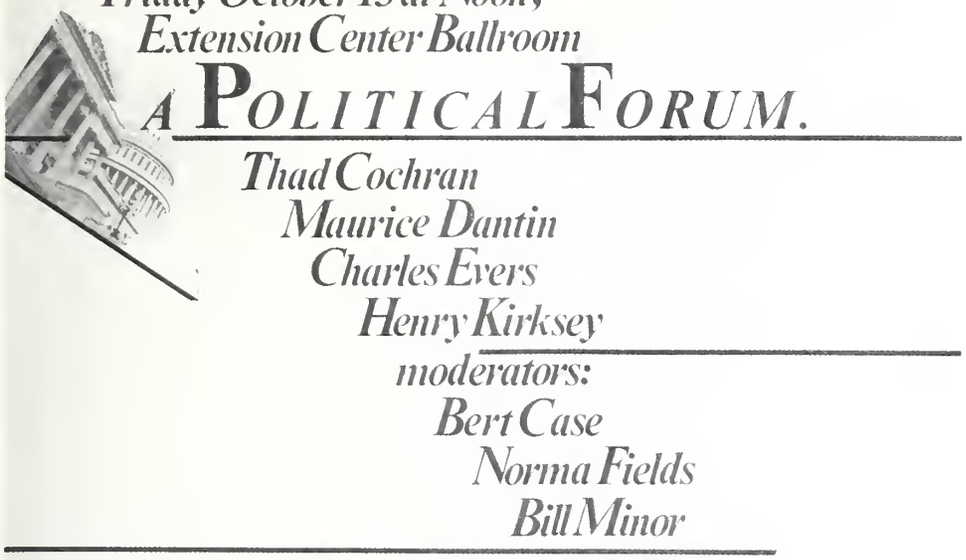

For the first time in thirty-six years a United States senatorial seat for Mississippi became open. After serving more than three decades, Senator James O. Eastland retired leaving his office "up for grabs." Between the Democrats and Republicans, eight men and one woman vied for their party's nomination. Then for the November election the two party nominees were joined by two independents.

Due to the high concentration of voters in a small area each of the candidates were eager to address the campus community. Therefore, in an attempt to better inform students and faculty, the Student Association, REFLECTOR, and UPC sponsored a political forum.

Depot Survives Parking Lot Threats

Students often pass by the old building not realizing its significance to alumni.

During the past century the old railroad station on campus has served many students who attended Mississippi A&M, but for the past several years it has remained empty or used for storage. In 1977 the old station was threatened with demolition to make way for a parking lot. If it had not been for a great uproar from alumni and students the old landmark would not have survived. Since 1977 the station has been used for space for the Department of Music, but it is soon to take on a whole new purpose.

The old station will become the new offices of the Stennis Institute. Mississippi State's "most distinguished alumnus" Senator John C. Stennis is contributing two large wooden desks which he is hand finishing himself. This landmark will once again be the center of activity for many alumni and visitors.

The station is shown in its younger days by Archive photographs.

Mrs. Betty Carter

Hodding Carter, III

Pulitzer Prize Winner's Family Present Papers

The papers of Pulitzer Prize winning Hodding Carter, Jr. were presented to Mitchell Memorial Library on February 3 by his widow Betty and son Hodding Carter III.

Hodding Carter, Jr. was, at one time, referred to as "the conscious of Mississippi" because of his editorials in the DELTA DEMOCRAT TIMES advocating racial tolerance. It was these editorials which won him the Pulitzer Prize in 1946.

Dr. George Lewis, Director of MSU Libraries, said that the works were sought after by a number of leading universities across the nation. He also stated that Mr. Carter is well known throughout the South for his work, and these papers will bring well known scholars to the University for research.

UPC
Bridal Fair

Fashion Board Presents Spring Show

Lyceum Series
UAB Ballet
Woody Herman

UAB Ballet

The Lyceum series offered a variety of cultural events to students without charge and to others interested at a minimal fee. The programs were of high professional quality from all over the world. Such programs as The Vienna Boys Choir, Frantie and Ticher, and Max Marath have been presented in the past.

Those included for 78-79 were:

University of Alabama at Birmingham Ballet, October 11
Woody Herman, November 14
The Taming of the Shrew by the National Players, February 6.

Woody Herman

The Taming of the Shrew

ROBERT PALMER

AUGUST 31

EXILE

October 24

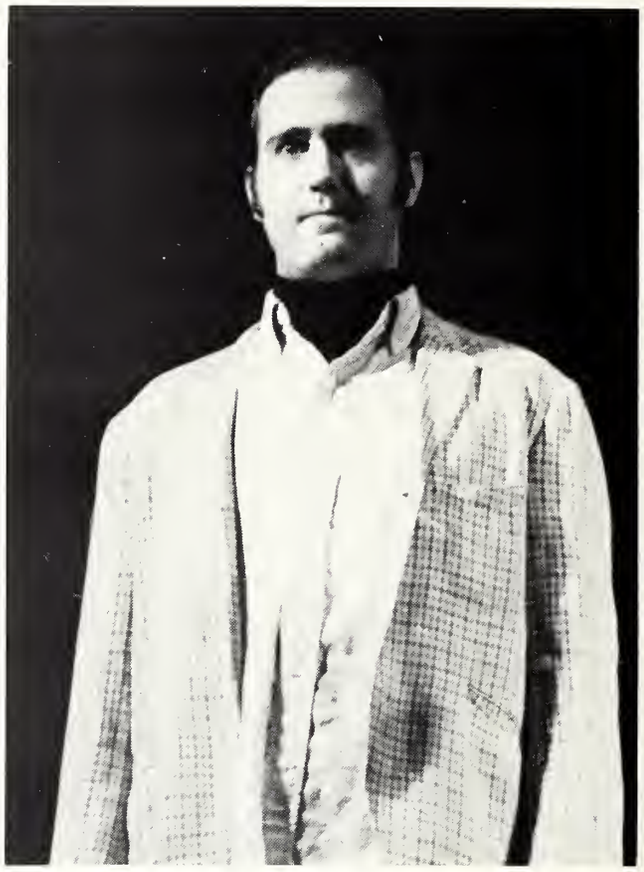

ANDY KAUFMAN

OCTOBER 19

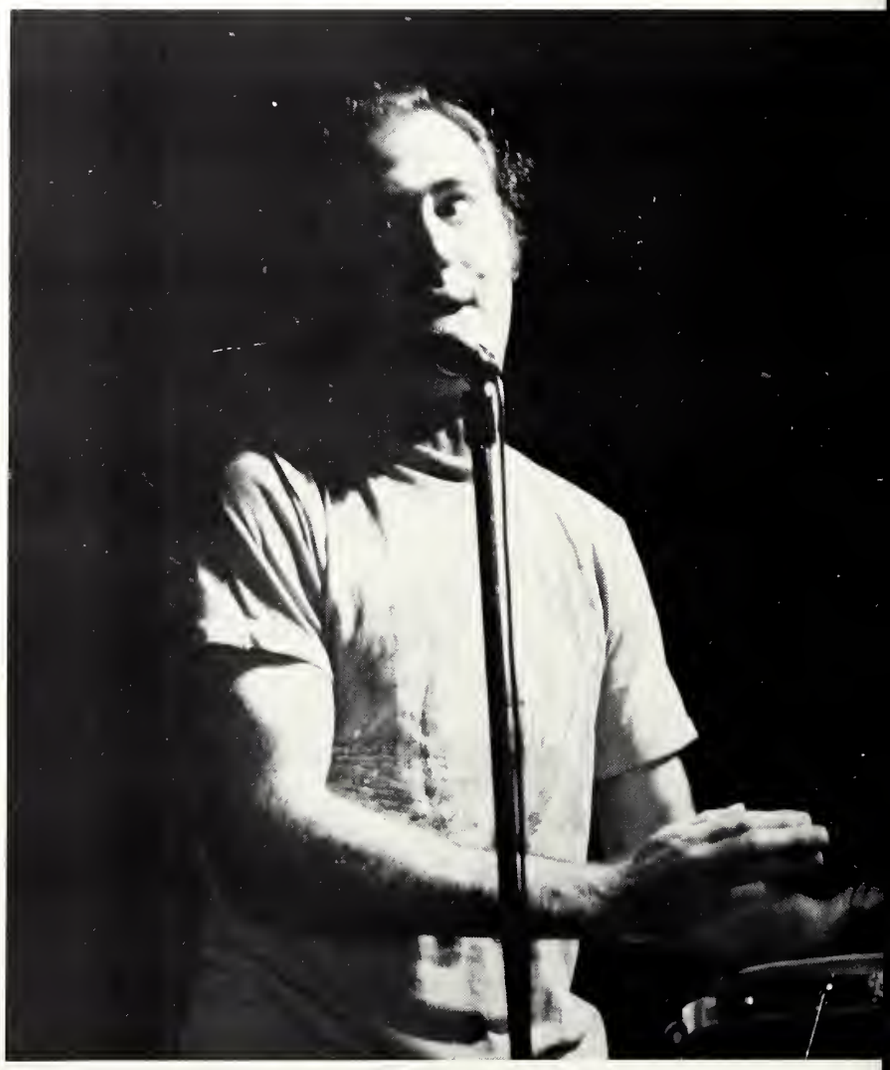

JOHN PRINE

MAC MACANALLY

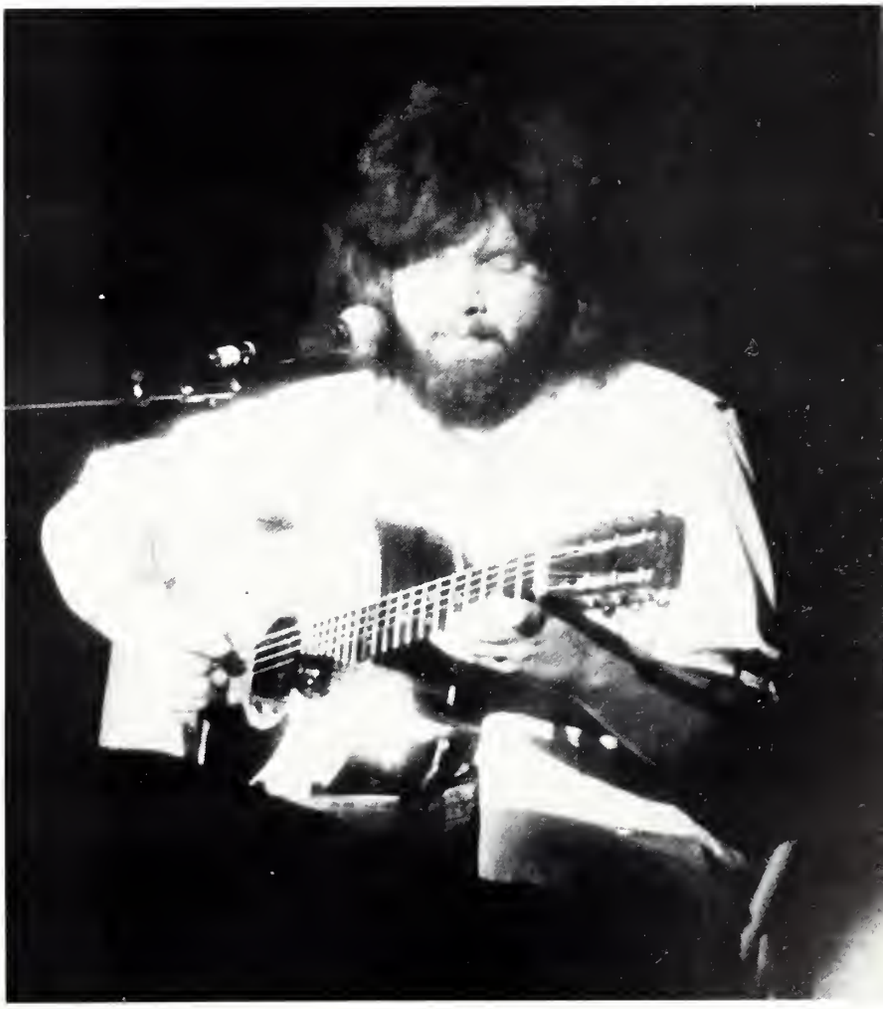

OCTOBER 12

George Benson

November 9

HEART
February 14

Spoon River

Spoon River

Spoon River

Blackfriars Presents....

Mousetrap

Mousetrap
and
Spoon River Anthology

Mousetrap

Mousetrap

CIRCUS - CIRCUS

Royal
Lichtenstein

CIRCUS - CIRCUS

Loco-
motion

HALLOWEEN CARNIVAL

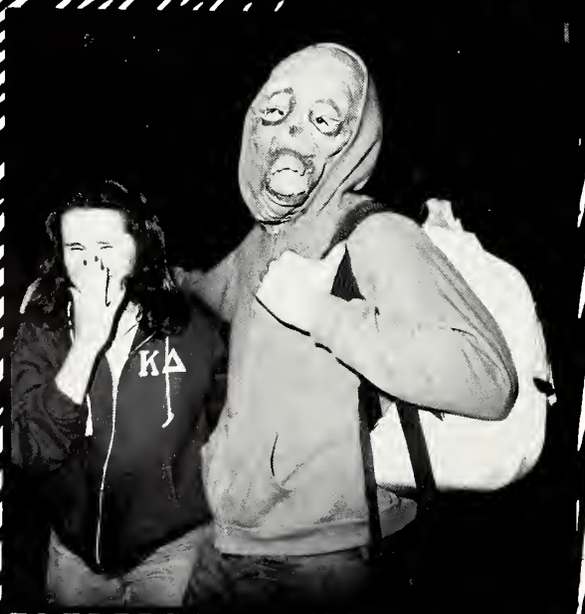

CHRISTMAS

A Festive Season For All

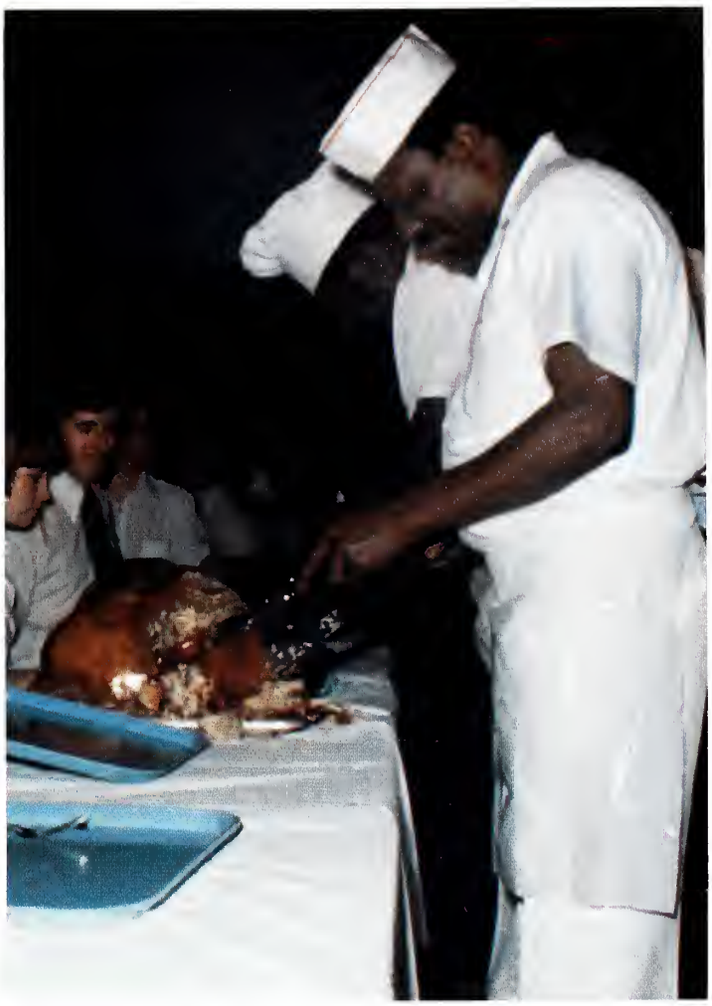

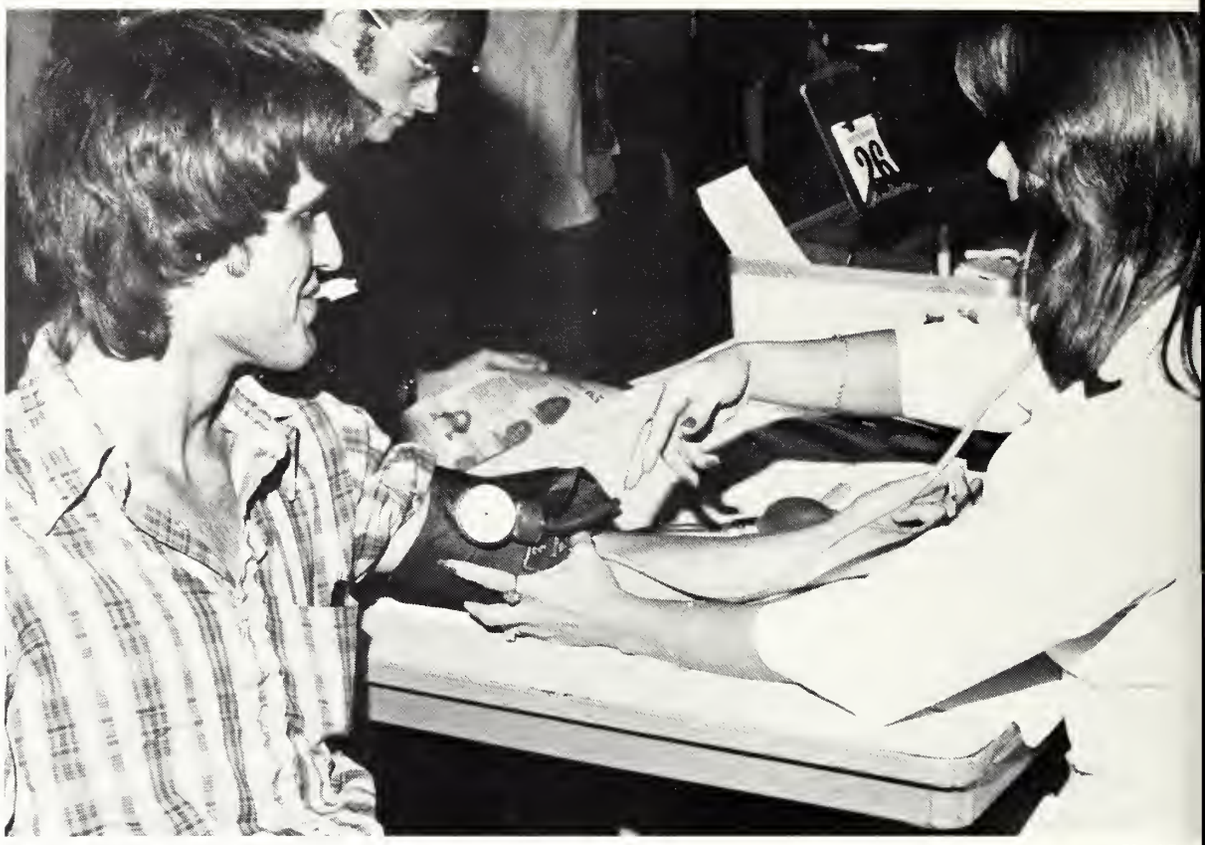

Blood Drive

Salesman

The Union offers the students a variety of interesting aspects throughout the year. Artists and salesmen show their talents and wares for those interested. Often service projects such as blood drives, raffles, bake sales and craft shows are presented through Union facilities.

Artist — Ron Ar

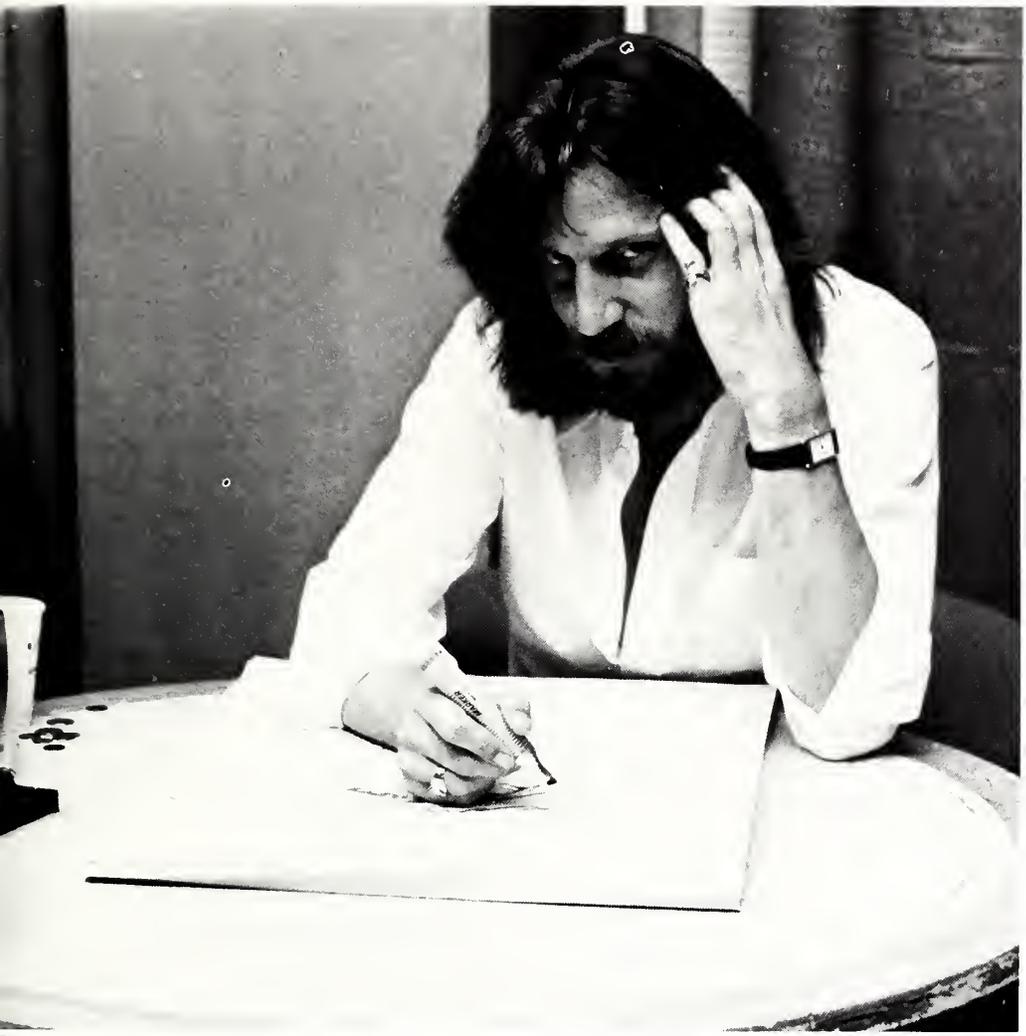

Caricaturist — Steve Gipson

Union Events

Recreation

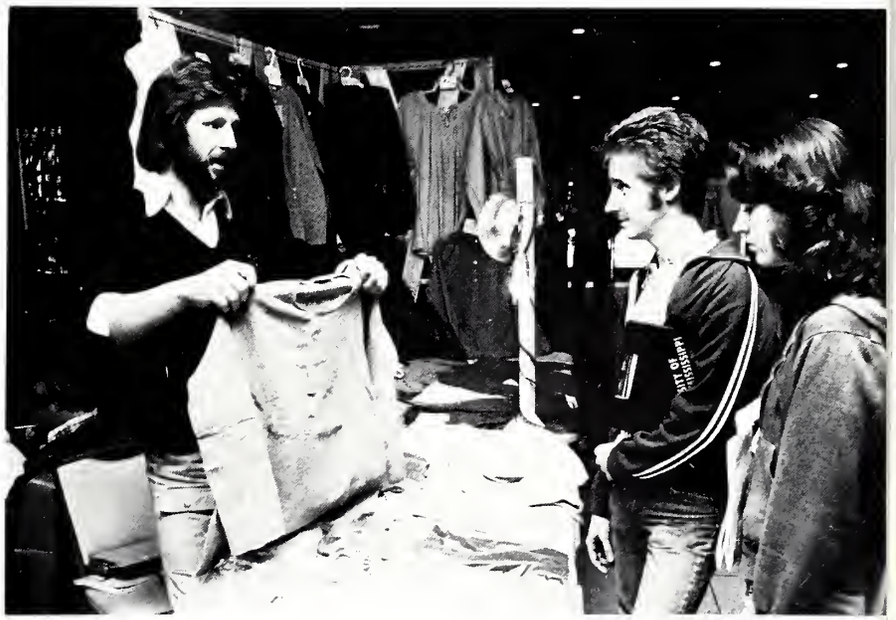

Salesman

Sports

Editor — Jeff Moses

Reveille 79

MSU
MISS. STATE UNIVERSITY

MS
84

Tyler Leaves State in Wave of Controversy . . .

Bob Tyler's controversial, six-year era as head football coach at Mississippi State University has ended. In January, 1979, President James D. McComas deemed that the dual posts of head football coach and athletic director were too much for a single man to handle, but the president offered Tyler a chance to remain as head football coach, responsible to a soon-to-be-designated athletic director. Tyler refused either position if he couldn't have both, and consequently, bouts with attorneys, "personal spokesmen," and parties from both sides raged in private from January 16-22. Thus, Tyler resigned on Monday, January 22, after six stormy years with a composite record of 21-44-2.

Had MSU not defied an NCAA mandate and played defensive tackle Larry Gillard of Falkner during the 1975-77 seasons after Gillard was suspended during State's NCAA probationary period, Tyler's record would have been a respectable, 39-25-3.

But the damage had been done, and the coach's running battle with a number of media representatives apparently came to an end when he stepped down from the football coach's post in January.

His demise was hastened by verbal blasts from two departing assistant coaches and his resultant lack of personal or telephone contact with Dr. McComas during the first half of January, and LSU's Athletic Director Emeritus Carl Maddox, 66, was the first person sought to pick up the pieces of the Tyler episode.

Before coming to State in 1972 as offensive coordinator, the 46-year-old Tyler had been a graduate of Mississippi, 91-19-6 coach of five high school teams, and assistant at both Mississippi and Alabama from 1968-71.

His abrupt end at State resembled an earlier chapter of the Bob Tyler life story. At Mississippi he was Coach John Vaught's handpicked successor before a power play by Bruiser and Billy Kinard brought the brothers to the head coach's and athletic director's spot.

Before leaving, however, he had assembled a 9-3 team in 1974 when State captured the Sun bowl over North Carolina 26-24 and his 1976 team was 9-2 before all the wins were wiped out on order of the NCAA Executive Council for the playing of the ineligible Gillard under a Oktibbeha County Circuit Court injunction.

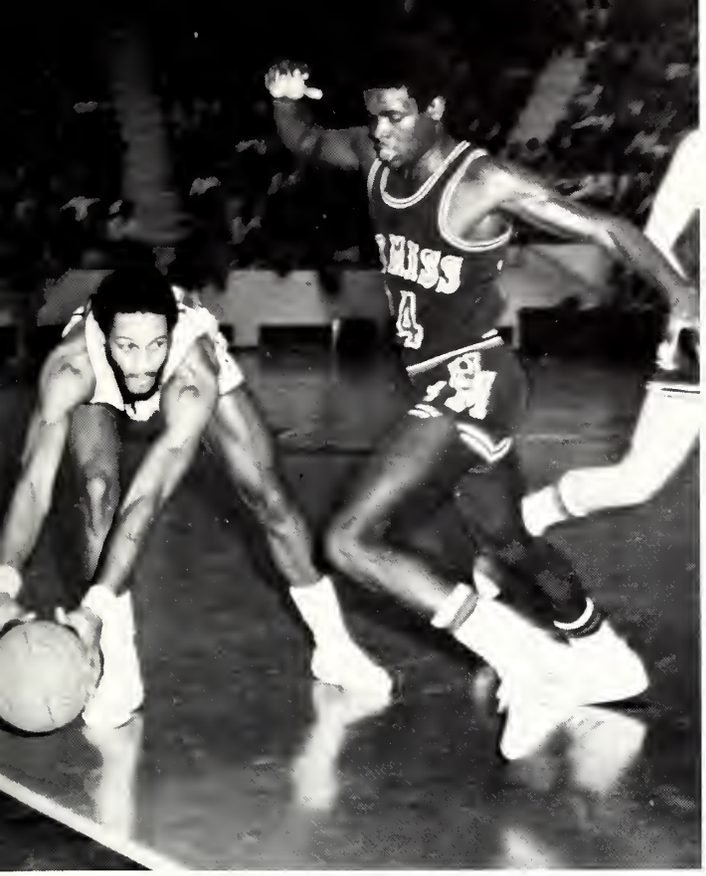

But MSU Athletics Carry On

MSLE

FOOTBALL

Surprises in 78

A new day dawned in Mississippi. The football season had finally arrived and thousands of Bulldog supporters eagerly welcomed its presence. After the disappointing 5-6 season presented by the 1977 football team, a feeling of "anxiousness" spread through every State fan as cool weather approached the Southeastern area.

The 1978 squad, however, was faced with a difficult task — to match that rapidly growing reputation of winning at MSU. Throughout their 11-week tenure, the Bulldogs took their supporters on an unpredictable ride that eventually deemed them the title of the most exciting team in football but perhaps the most confusing.

It was a season filled with ups, downs, and turn arounds that could have been appropriately filed in all of three categories — adverse, disappointing, and sometimes, even joyful.

West Texas State

In the earliest SEC game in history, the Bulldogs opened the football season at Mississippi Memorial Stadium against the Buffaloes of West Texas State. The game was labeled as nothing more than inspirational as 30,000 fans viewed a rising Bulldog squad, which had fallen short of all expectations the year before, down their Texas opponent, 28-0.

Despite belated comeback attempts in the fourth quarter, West Texas, led by Heisman Trophy candidate Bo Robinson, never penetrated the Bulldog defense further than their own 34-yard line.

In State's 28-0 shutout over West Texas State, the homestanders limited the Buffaloes, who were third nationally behind Ohio State and Oklahoma in 1977 with 3,503 team yards on the ground, to 108 yards in 48 tries.

Sparked by interceptions from senior cornerback Richard Blackmore, and junior safety Kenny Johnson, the MSU defensive backfield held the Buffs down to 11 yards on one out of eight passing attempts.

Quarterback Dave Marler, in his debut as the Bulldogs' quarterback, completed 11 of 16 passes for 140 yards while scoring one of State's four touchdowns.

North Texas State

With satisfaction and one game in their pocket, the Bulldogs traveled to Dallas the following week to take on an always tough North Texas State team. Following an unimpressive first half, in which both teams managed a field goal apiece, the two teams returned for the second half of their battle as Mississippi State prevailed to hand the Mean Green a 17-5 defeat in spacious Texas Stadium, home of the Dallas Cowboys.

North Texas took the lead with 13:02 remaining in the third quarter as Paul Kerestine blocked Jim Nabors' punt out of the end zone for a safety and two points for the Mean Green. Trailing 5-3 with 2:35 left in the quarter, Mississippi State returned, however, with Dave Marler connecting on a 33-yard touchdown pass to receiver Robert Chatman which lifted the Dogs and turned the game around. Chatman, who capitalized on a picture-perfect pass from Marler, had to shed some five North Texas defenders before struggling across the goal line.

With less than a minute remaining in the contest, the Bulldogs struck the North Texas defense once again as James Jones successfully reached paydirt for the final touchdown of the night.

Memphis State

After obtaining a week off and national recognition, Mississippi State's next test came against Memphis State at Liberty Bowl Memorial Stadium which turned out to be a classic example of Saturday Night Fever. Seeking revenge from the previous year, the Bulldogs, aided by a "Big Play Bunch" offense, literally thrashed the Tigers 44-14.

During the first half, Mississippi State rolled up 274 total yards while the Tigers gained only 103. The Bulldog defense, which was ranked fifth in the nation in least points scored by opposing offenses, had held their opponents scoreless.

Final statistics proved to be almost the same as quarterback Dave Marler managed to connect 15 of 23 passes for 274 yards. James Jones also grabbed high game credentials by tying a modern Mississippi State scoring record of four touchdowns set by Dennis Johnson in 1975 against Memphis State.

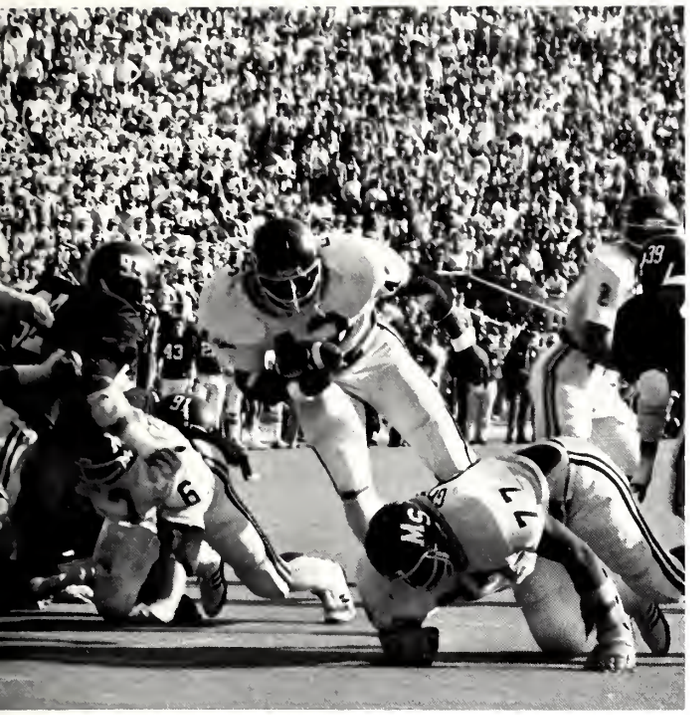

Florida

Next, the Florida Gators entered the picture as the Dogs, who were favored to win their fourth straight game of the season without a loss, readied for their first SEC encounter. Hampered by drizzling rain and poor field conditions, however, the contest turned out to be a rather easy victory for Florida as the emotional Gators downed the Bulldogs 34-0 before a sell-out crowd of 48,597.

Leading 24-0 late in the third quarter, the high-flying Gators returned as the vicious Florida fans began throwing bananas on the field and crying for more. And more is just what they got! In a fourth quarter rally, Florida, led by quarterback John Brantley continued their dominance as they roared for 10 additional points.

In comparing the final statistics, Florida out-rushed Mississippi State 191 yards to 59, while out-passing them 208 to 79. The Gators achieved 18 first downs to the Dogs 9.

Southern Mississippi

The following week would have been a good time to climb out of the losing rut, but that fickle character known as fate remained against the Bulldogs. Leading 17-0 over their interstate rival, the University of Southern Mississippi, Mississippi State's offensive coordination faltered in the second half as the Golden Eagles managed to push them back and upset the Bulldogs 22-17 at M.M. Roberts Stadium.

Following a 58-yard kickoff return by James Jones, Mississippi State, leading 17-14 with 8:31 remaining in the third quarter, took over on the Eagles' 39-yard line. The Bulldogs, however, couldn't generate their offense as they found themselves faced with a fourth and four situation on the USM 33.

Then someone in the MSU coaching ranks called for the field goal unit in order to attempt a 50-yard field goal into the wind. According to MSU head coach Bob Tyler, the reason for kicking the field goal, which fell short, was due to "lack of proper sideline organization."

Taking possession on their own 33-yard line, Southern took advantage of State's poor organization. On the first play from scrimmage, the Eagles sent James Winder up the middle for nine, and seven plays later, he duplicated his efforts — this time for the TD. Randy Boyette's two-point PAT was good and Southern moved out front 22-17.

Florida State

After the disappointing loss in Hattiesburg, Miss., State returned home to Scott Field for their Homecoming skirmish against Florida State. Aided by a powerful passing offense, quarterback Dave Marler and Co., after losing two consecutive games, rose to a superb performance to humble the 15th ranked FSU Seminoles 55-27, while rewriting the total offense record from 581 yards set at MSU in 1974 against Louisville to 596.

Marler completed six of 11 passes for 93 yards and made good two point after kicks all in the first 15 minutes. The two Bulldog touchdowns from Marler to James Jones (27 and 11 yard passes) had come with such ease, fan speculation had it that the first quarter score (14-0) would be the final score since the Seminoles probably would head for the dressing room at the end of the initial period.

Florida State saw things differently, however, as they changed sides for the beginning of the second quarter. Full of poise and dignity, FSU's offensive unit returned to grab 21 necessary points before the intermission.

Working together as an effective football machine, Mississippi State continued their dominance of the game. Maybe it was the abundant and effective usage of the forward pass or maybe it was the undying efforts of the defense. But whatever it was, something turned the Mississippi State football team around that afternoon, and the word VICTORY spelled relief for the determined and deserving Bulldogs.

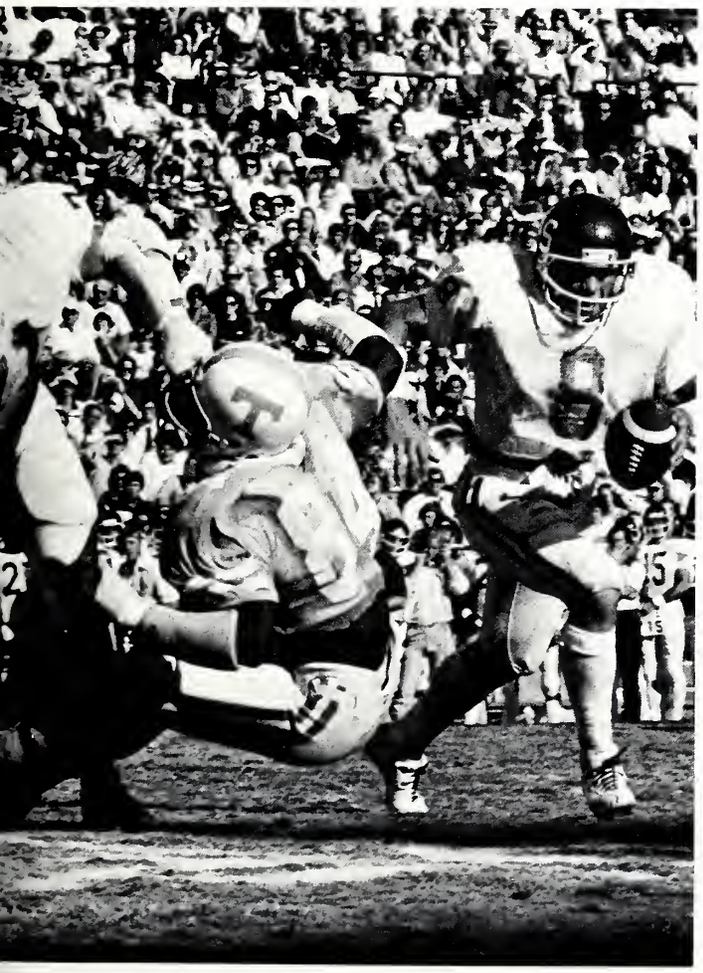

Tennessee

Following a much-deserved open date, the high-flying Bulldogs then reset their sights on Memphis as they returned to face the Volunteers of Tennessee. With a whole new game plan and a more confident ball club, the Bulldogs' offense exploded once again crushing the Tennessee Orange 34-21.

Exhibiting their ever present M&M Offense of Marler to McDole, Mississippi State, after losing their SEC opener to Florida, bounced back with an early Halloween treat and turned Liberty Bowl Memorial Stadium into a haunted house for Tennessee.

Aside from team accomplishments, Dave Marler managed to set a pair of records of his own during the contest. The senior quarterback completed 11 straight passes to break the record of nine, set by Jackie Parker against Ole Miss in 1953. Marler broke another Parker record by completing 17 passes in a row, including his last six in the Bulldog's last game against Florida State.

Alabama

After obtaining their first SEC victory of the campaign, Mississippi State turned into the final stretch of the season as they traveled to Legion Field in Birmingham to face SEC powerhouse Alabama. The battle ended in a 35-14 victory for the number one-ranked nationally Crimson Tide.

But before Bob Tyler and his Bulldogs threw in the crying towel, a change in strategy and attitude was tried. Mississippi State added another tactic known as the shotgun formation to their versatile offensive attack which almost proved fatal to a surprised Alabama secondary.

Returning with 12:21 remaining in the second quarter, Dave Marler, who pulled a muscle in his upper right thigh while kicking field goals during pre-game workouts, exploded with 427 total yards to surpass the previous MSU record of 290 yards set by Tommy Pharr against Ole Miss in 1969.

Coming off the injured list, Mardye McDole, who caught nine passes for 168 yards, also had a great day while troubling Crimson Tide defenders.

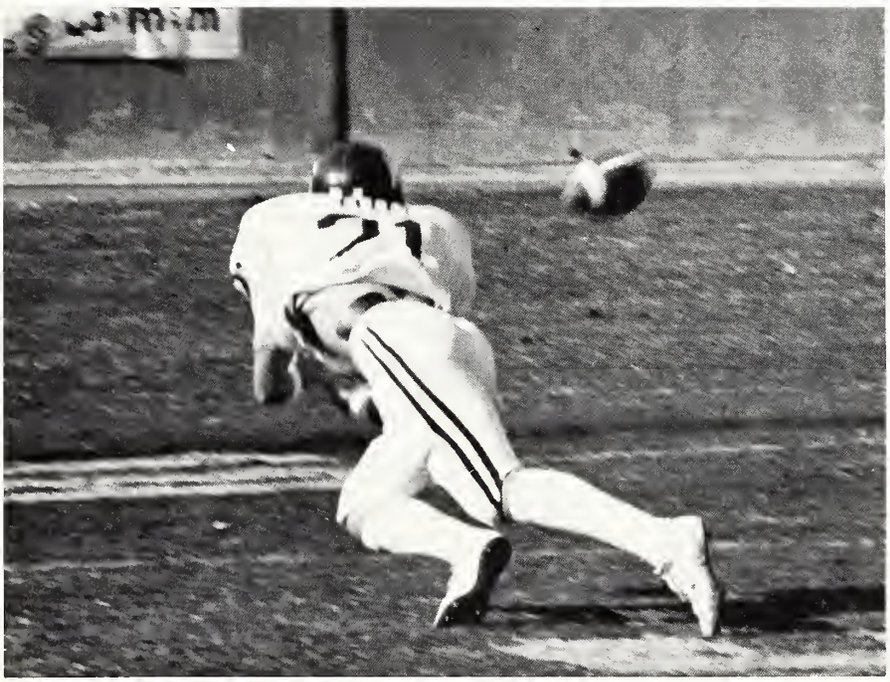

Auburn

Posting a 5-3 season record and anxious to re-enter the win column, the Dogs returned to Scott Field to take on the revenge-seeking Auburn Tigers in the first conference game on campus since 1973. Two field goals proved decisive in the contest as the Tigers somehow managed to clinch the crucial SEC encounter by the unlikely score of 6-0, but not before Bulldog quarterback Dave Marler had successfully intimidated the Auburn secondary.

Marler, who was ranked fifth in the country in total offense with 1,967 passing yards, completed 21 of 35 passes for 248 yards and broke Mississippi State's single season passing record held by Tommy Pharr. Pharr passed for 1,838 yards in 1968.

While the pessimistic State fan may have viewed the game as just another loss, an optimistic spectator might have recognized the positive aspects of the contest. Final statistics of the Mississippi State — Auburn game showed that the Bulldogs accounted for 24 first downs compared to the Tigers' 14. Mississippi State, the nations seventh leading passing offense, also passed for 305 yards compared to Auburn's 8.

LSU

With the season finale quickly approaching, State's next step was scheduled in Jackson against the 17th-ranked Liberty Bowl-bound LSU Tigers as the first signs of winter began to show. As usual, the pre-game experts had been incorrect on more than one prediction. These specialists of mis-information had seen an LSU victory from 14-17 points and the weatherman on the local scene said it would rain. As it turned out, the only moisture seen after the game came from the eyes of Tiger fans — except, of course, for the tears of gladness from the Bulldogs.

It was only a football game, a notion with which LSU's embarrassed troops consoled themselves after all the home fans' signs urging Mississippi State to "Hold that Tiger," "Thrash Alexander," and "Screw LSU," had been answered with a 16-14 victory. The lopsidedness of the game made it anticlimactic, but what passions it aroused beforehand!

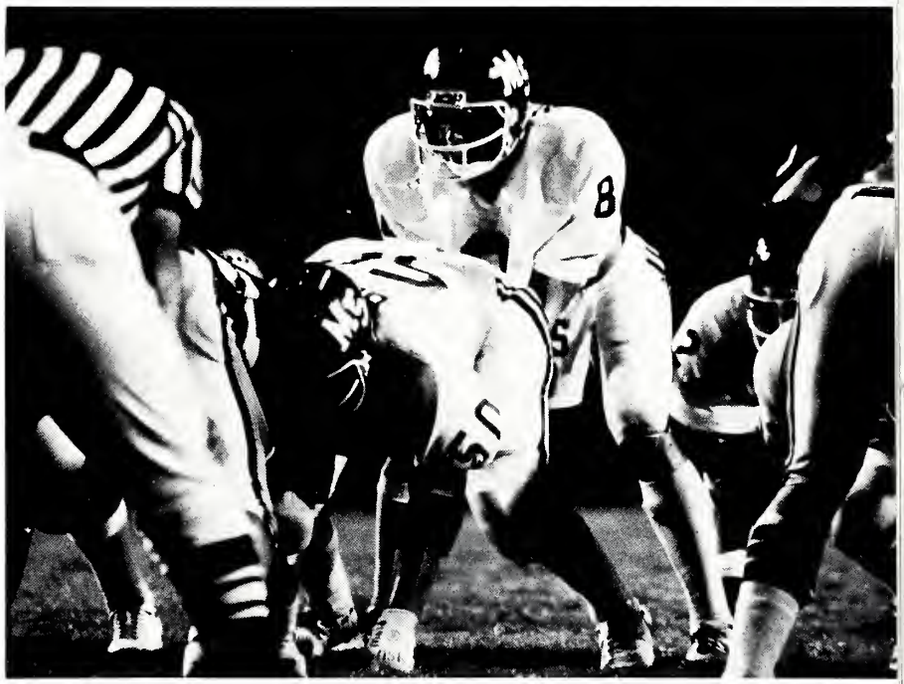

Ole Miss

The next week, which is usually billed as THE game for both schools, turned out to be a rather unemotional contest as the Dogs fell for the first time in three years to their interstate rival, "the other school." Driving to within the Rebels' 20-yard line three times during the game, the Bulldogs were denied end zone privileges throughout the afternoon as the Oxford residents captured four State fumbles and three interceptions and handed the Maroons a 27-7 defeat.

Cheerleaders

First Row: Sheri Peters, Elizabeth Bost, Gracie Reed, Dana Simmons, Myrt Roberts. *Second Row:* Jerry Caffey, Kim Haggard, Mike Brister, Robert Simmons, Bob Lemmons, Andy Perry. *Third Row:* "Bully" — Drew St. John.

Cheerleader . . . More than just leading a cheer!

Being a Mississippi State Cheerleader is an honor, an honor with lots of work. It all starts with worry, nail biting, and butterflies just wondering if your name will be called as one of the 12 to represent the #1 student body in the nation, the students of Mississippi State University. If you're one of the lucky 12, the new squad must meet or workout almost daily until the end of school. Budgets must be made and approved, travel arrangements must be set, and uniforms designed and ordered. During the summer the men must work out with weights and the women must watch their weight and get plenty of exercise. Six months from the time they are selected, the squad is finally ready to represent MSU, her students, alumni and friends at the game and at all times. Thus, by the time football season rolls around, the thoughts of cheering and leading a winner on to victory becomes the important factor. It's an opportune time to be a part of great things. Football season, pep rallies, exciting wins, disappointing losses, pyramids, cheers, chants, rah rah rags, cowbells here and there, and just doing things that will hopefully get everyone, the team, the students, the alumni, and Bulldog fans everywhere rallying behind the team and our school. No sooner is football over till it's right into the fast moving game of basketball.

GO DOGS, SIC 'EM!

BASKETBALL

Bulldog Cagers

First Row: Gary Gaspard, Randy Jordan, Tom Schuberth, Greg Grim, Bill Fisher, Ray White. *Second Row:* John Adams, Wiley Peck, Ricky Brown, Bill Kamphuis, Ricky Hood, Mike Kilcline.

From "the Greene Machine" to "Hatfield's Hatters" Mississippi State's basketball team made a controlled metamorphosis which produced 31 wins in 43 games through the 16th contest of the 1978-79 campaign.

No tears were shed over the loss of Greene after Hatfield took immediate control, installed the offense which had sparked Southwestern Louisiana to the nation's top 10 averages in scoring over the past two seasons, filled the Coliseum four straight times in January, and brought about added excitement.

Highlighting the early portion of the East Tennessee native's initial season were eight straight pre-Southeastern Conference victories and the championship of the Louisville Holiday Classic.

State received a rude baptism to SEC wars with an 87-65 loss at Alabama, but it was hard to stop the Crimson Tide's 72 percent shooting (21 of 29) from the field in the second half. Three nights later MSU dropped the famous "gun game" 69-67 at Georgia when the buzzer sounded, guard Mark Clonaker put up a shot, and then a blank pistol sounded as the officials counted Slonaker's postgame bucket.

But eight games into the SEC slate, the Bulldogs had battled in four contests which were decided by two points, and they promised even more seasoned excitement throughout the final 10 regular-season games before the renewal of the league tournament in Birmingham, Ala.

Hatfield had enjoyed 13-3 success through the first ⅔'s of the campaign with a sound blend of rugged defense and the beefed-up running game.

State bounded past Memphis State 93-64 in Mid-South Coliseum for the worst defeat in Tiger basketball history there. In the first half alone MSU center Wiley Peck, one of the SEC's top two scorers and rebounders all year long with 11 rpg and better than 62 percent marksmanship from the field, outrebounded the entire Memphis State team, 15-3.

Against Oral Roberts the Bulldogs devastated the ordinarily-rugged Titans 91-69 in the first round of the Louisville Classic.

With shouts of "Danver's! Danver's!" ringing in their ears, the Bullies used 16 points apiece from Greg Grim and White and 15 rebounds from the fully-recovered, 6′10″ Rickey Brown to overcome defending Ohio Valley Conference co-champion Middle Tennessee State 85-50 in Humphrey Coliseum. The reward was two-fold — national ratings' experts were alerted to MSU's prowess, and people who bought programs were treated to a coke, hamburger, and french fry order at Danver's, which sponsored a page-promotion for each home game at MSU.

And against defending national champion Kentucky here, the Bulldogs forewent their usual run-and-gun style for a devastating four-corner offense which operated like clockwork for 5:42 seconds. Then with five seconds left to play, White sank a pressure-packed 22-footer from the top of the key to give MSU a heart-stopping 63-61 triumph.

All in all, State's ability to get the precision outside shooting from Greg Grim, the unbelievable-consistent floor play, defense, and clutch baskets from White, Peck's inside play, Brown's shooting touch, crowd-pleasing ball handling from Tom Schuberth, Bill Fisher, and Calvin Holmes, gave the team more than its share of potential to walk away with SEC honors or to advance to postseason NCAA play.

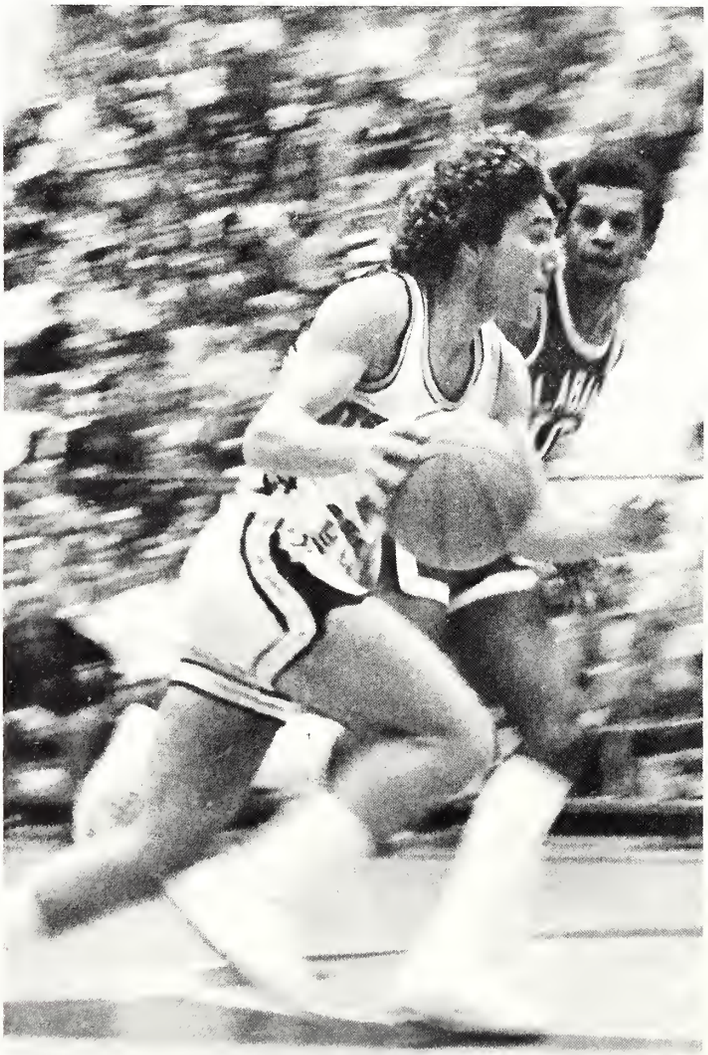

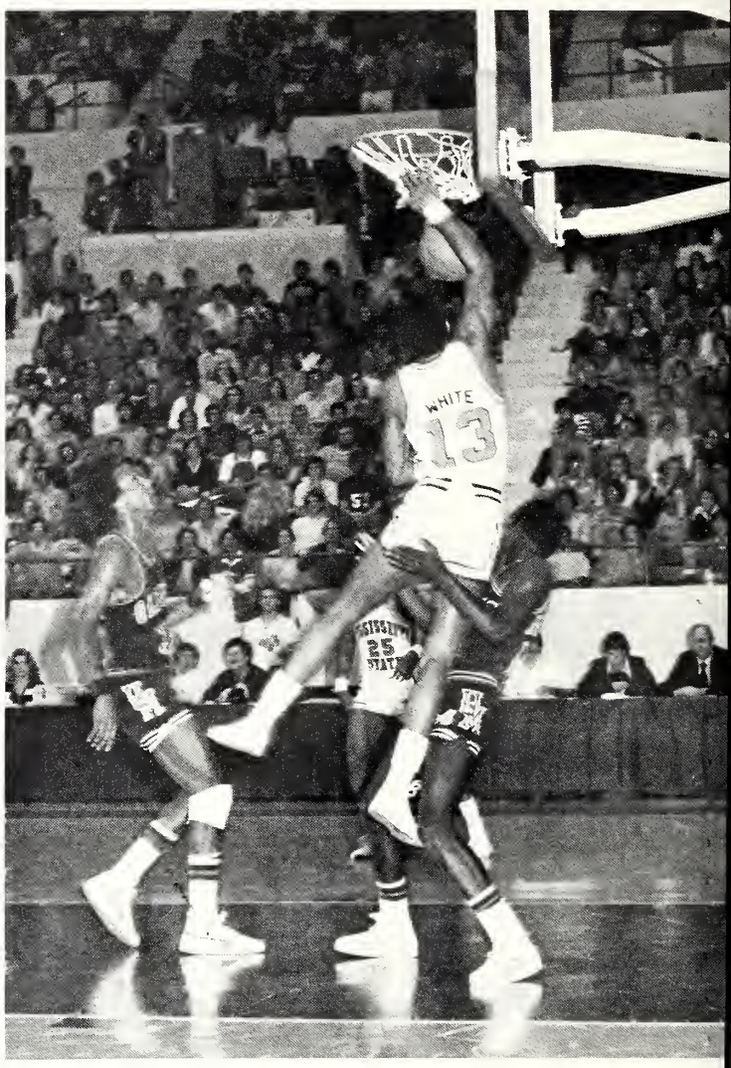

Coach Jim Hatfie

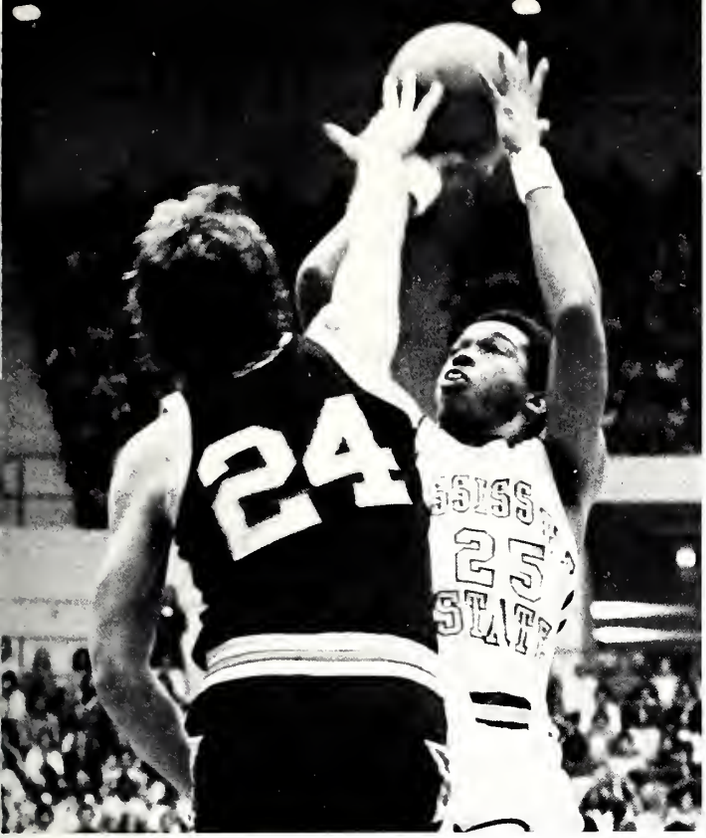

Offense Dominates

Togetherness Prevails

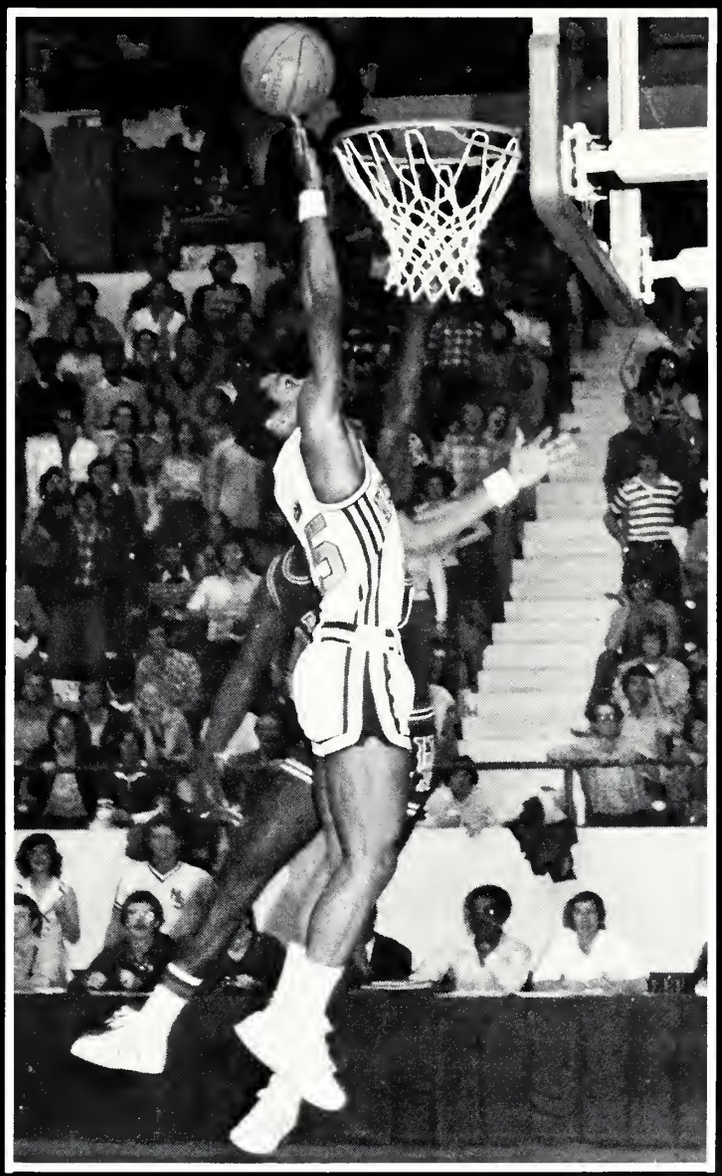

Dogs Show Intensity

Hustle on the Court . . .

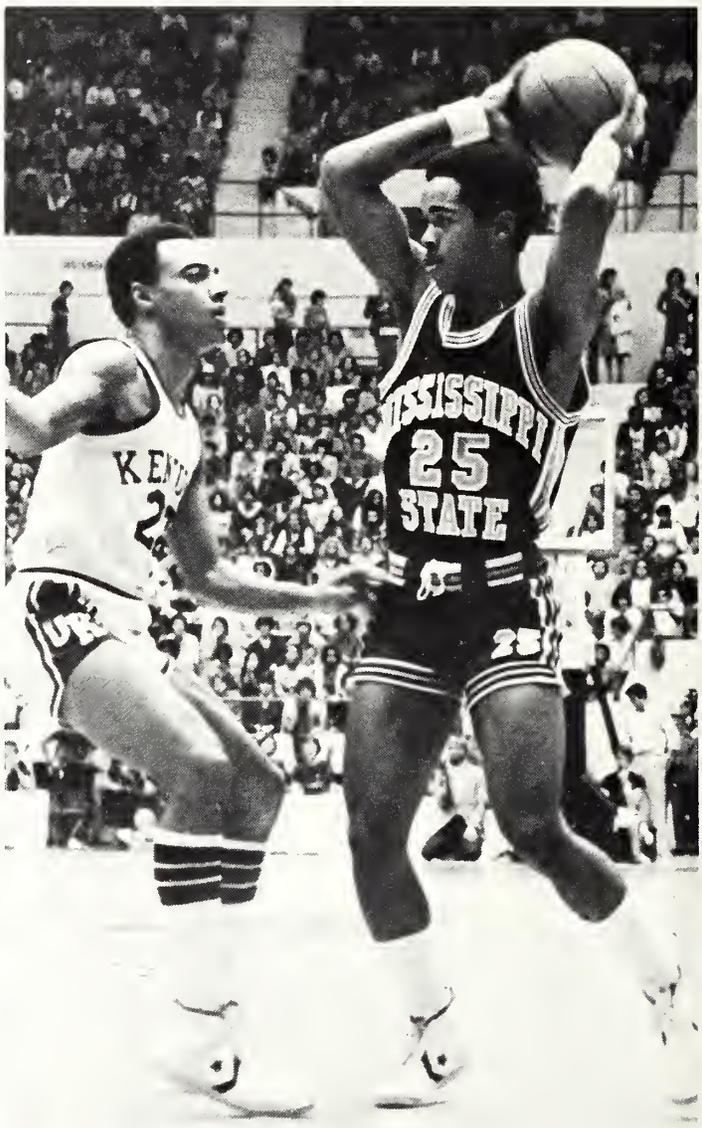

Key to Winning Spirit

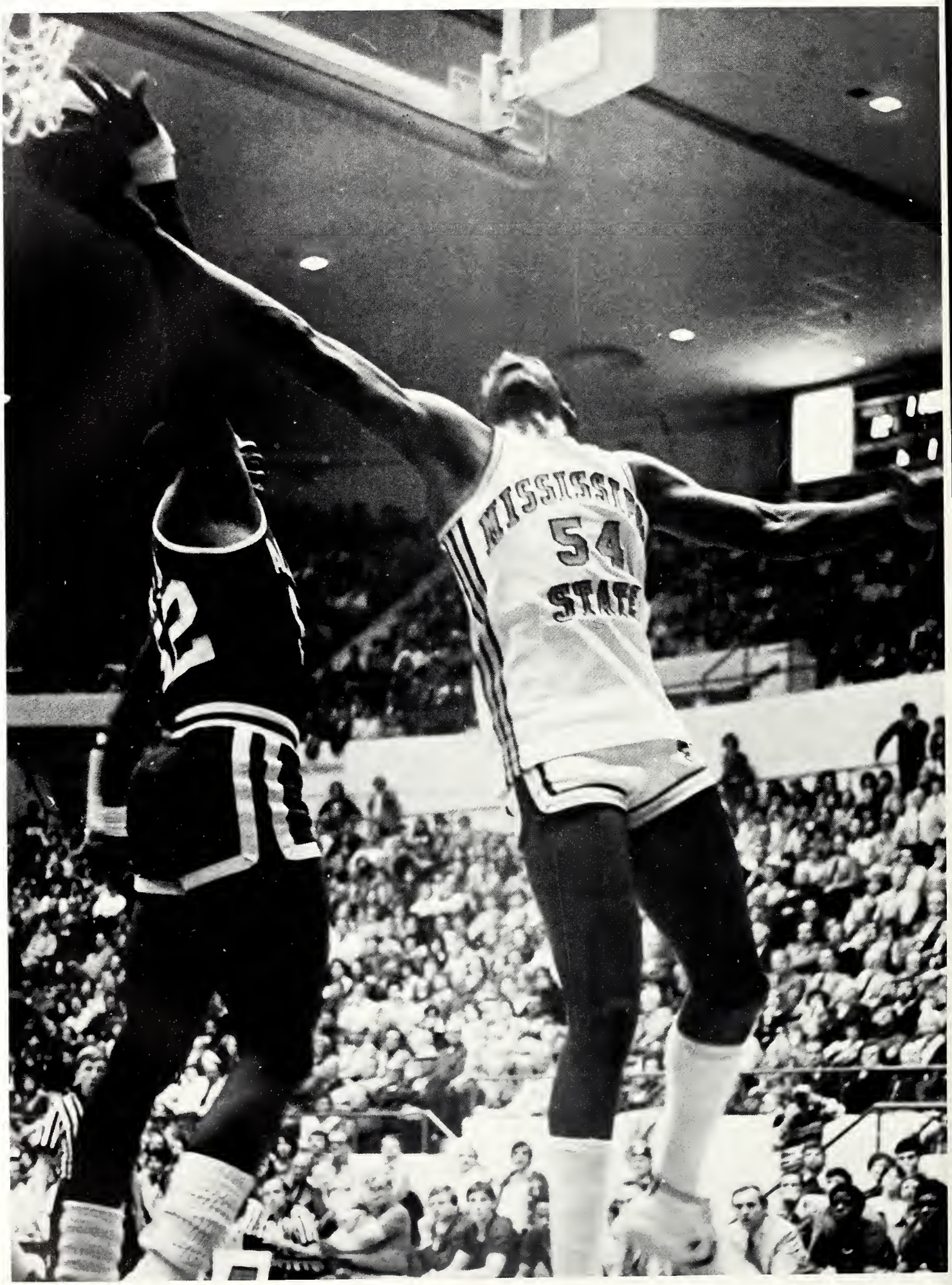
54

Dogcatchers Welcome Recruits

First Row: Lucy Townsend, Pam Mullins, Cheri Carpenter, Kathy Stransky, Tina Fisher, Paula Beck, Mary King, Shella Tyler. *Second Row:* Emma Johnson, Elizabeth Mitchell, Deloise Jenkins, Shirley Tullos, Joy Gravelee, Dorothy Ward, Loretta McCoy, Janet Culliver, Mary Ann Woodward, Julie Jaber, Robin Sharp, Jeni Laney. *Third Row:* Beth Krebs, Julie Belcher, Elsie Stallings, Susan Palermo, Angie Gentry.

BASEBALL

Mississippi State's 1978 baseball team could appropriately be referred to as, "they had it, but they didn't!" In fact, they could possibly be termed as the best number two team in the nation, after finishing second in the SEC Western Division, second in the Southeastern Conference, and second in the NCAA Regional II playoffs.

The Bulldogs jumped off to an early lead in the Southeastern Conference by winning each of their first series over Western Division foes LSU, Auburn, Alabama, and the other school. But just like Charlie Finley's orange baseball, their success wasn't going to last. For as they turned to the final call of the season, the Diamond Dogs found themselves "safe at second" with no advancement to "first."

Still, the Bulldog's success could be found in the record book with Coach Ron Polk's team winning more games (38) than any other squad in MSU history.

Finishing high in several national categories, the Mississippi State 1978 baseball team was ranked within the top 50 in the country in five statistical headings.

After going 38-18 and achieving a national ranking of 14th in the final COLLEGIATE BASEBALL poll, Coach Ron Polk's crew was rated 29th in team scoring with an average of 7.5 runs per game.

The 1977 MSU crew, which averaged .3 runs more than the '78 team, tied for 13th nationally. It appears as if the batters had the upper hand in '78, though, since the top 15 teams in Division I all averaged above eight runs per tilt.

State's .958 fielding percentage was the 30th best in the country after the team handled a record 2029 chances and made only 86 miscues. The '78 Bulldogs also turned over a record 61 double plays, eight off Miami's national record of 69 twin-killings in 1974.

All-SEC left fielder Del Bender figured in the top 50 in a pair of statistics. His 62 runs-batted-in for 56 games came at a rate of 1.11 per contest to rate 37th in the country. Bender also poled 17 home runs, both a school and Southeastern Conference mark, to manage a homer percentage of .304.

After establishing Southeastern Conference standards for runs scored with 419, for hits with 537, and for runs-batted-in with 348, the '78 bunch also claims credit for an unrecorded SEC milestone. Mississippi State runners were caught attempting to steal only 24 times in a record (MSU) 162 tries for a phenomenal percentage of .852.

Bender led the club with 21 stolen bases in 23 attempts as the Bulldogs had the third-highest total number of swipes by a team in league annals. Vanderbilt set the current SEC mark with 154 stolen bases in 1974.

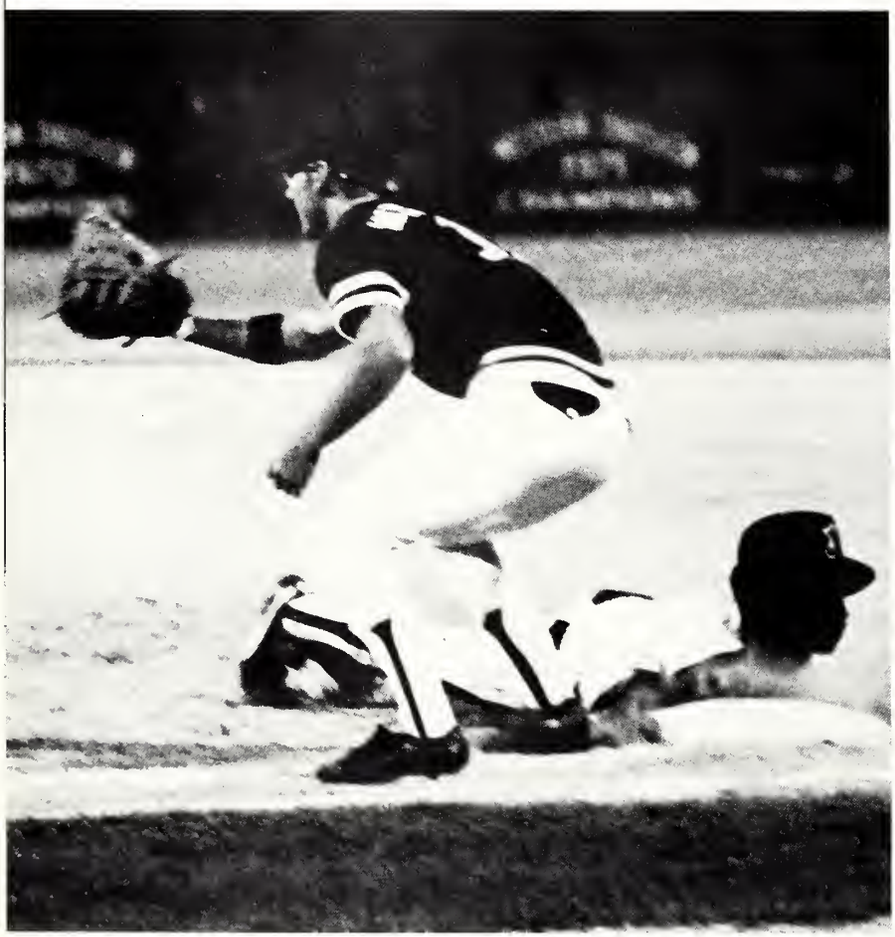

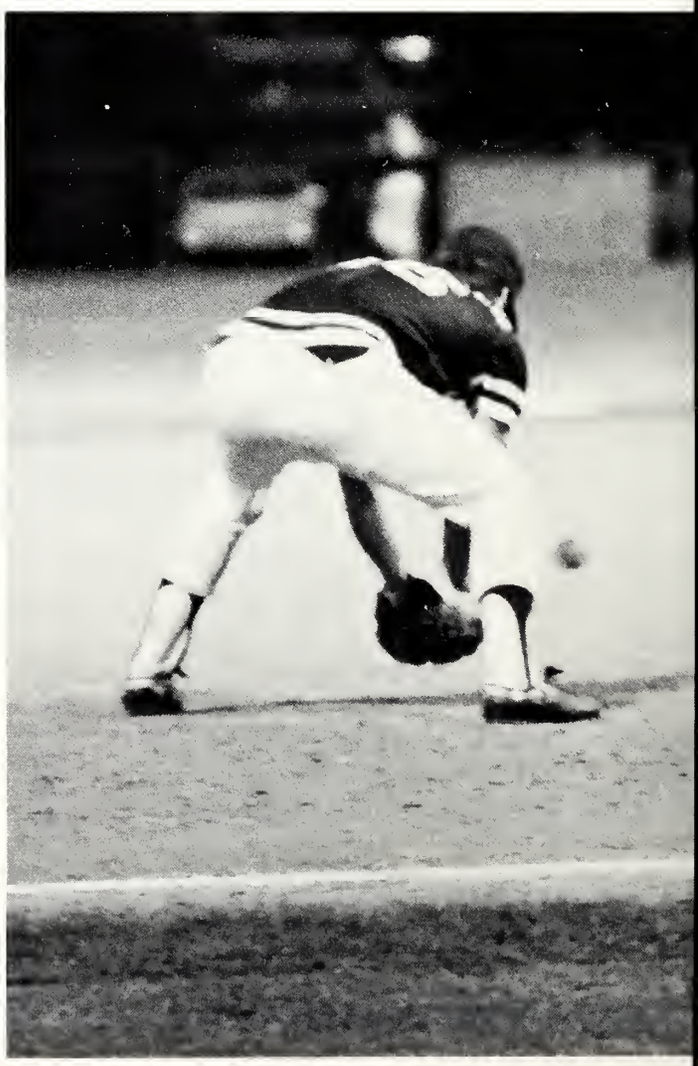

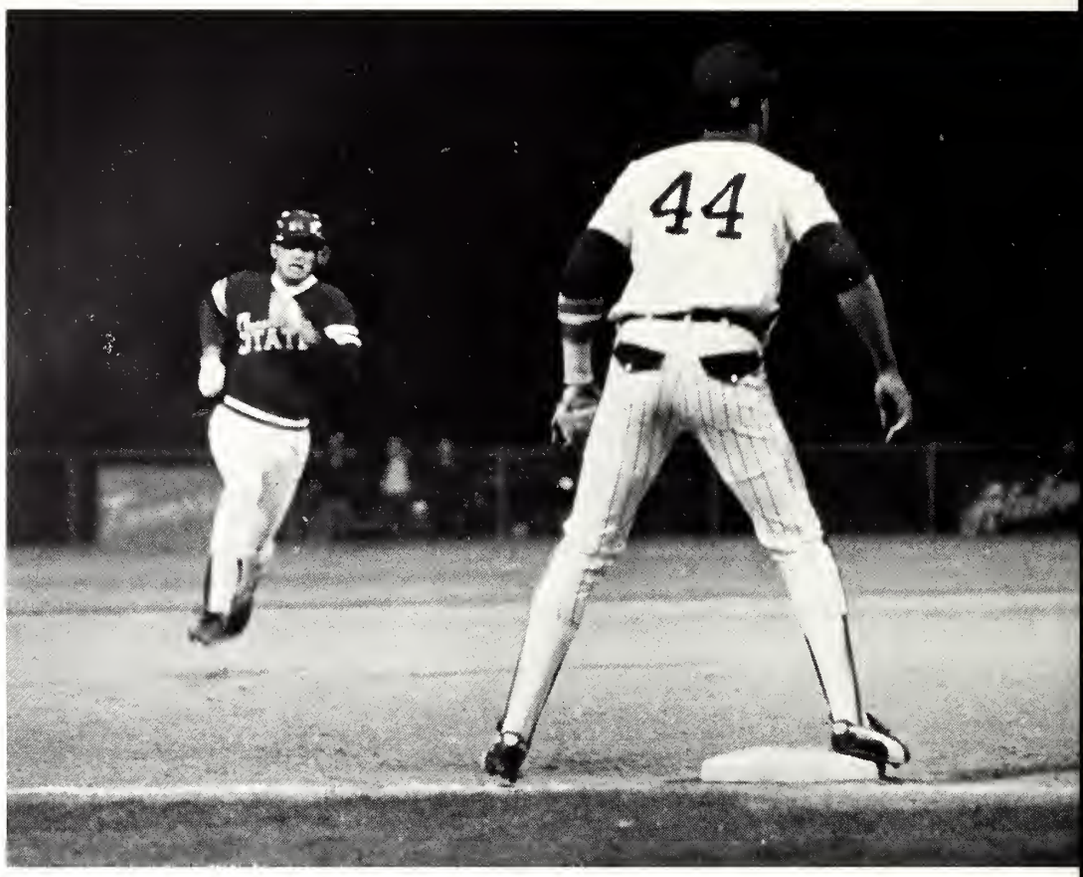
44

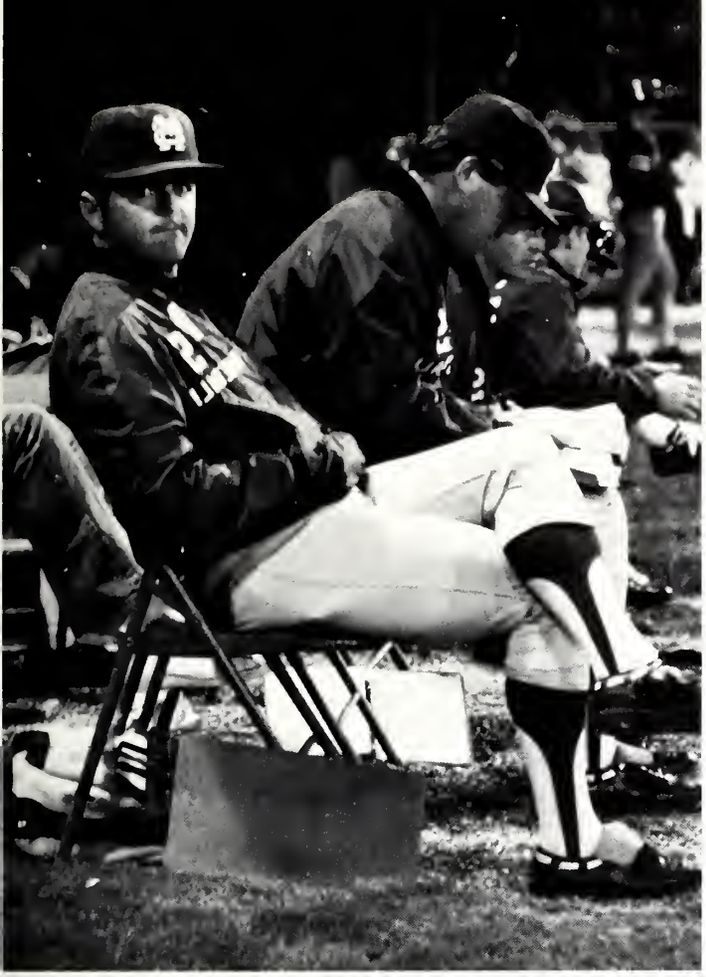

Diamond Girls

First Row: Lynn Vittorio, Karin Murphy, Nancy Griffin. *Second Row:* Renee Summers, Mary Jo Sherman, Jewel Groves, Terri Foster, Luanne Martin, Vickie Smith, Elyse Tyree, Sheila Smith, Gail Gillis, Beth Lynn, and Marissa Simmons.

The Diamond Girl program was begun in the fall of 1976. Their duties went beyond those of other batgirl squads. They were also the pregame groundcrew and served as hostesses at baseball banquets and clinics. The fourteen Diamond Girls promoted fellowship by acting as ambassadors of goodwill between the team and the fans. They were also important in boosting team morale by celebrating birthdays and holidays with the team.

Another thing the girls did was to support the Bulldogs at home and away. Not only did the Diamond Girls attend all games played at Dudy Noble, but they also represented Mississippi State on the road, even at games as far away as Texas and Hawaii.

Because of their contribution to the baseball program, the coaches submitted them to a national competition sponsored by Collegiate Baseball magazine. The 1977 squad was selected the second best batgirl program in the nation. But in 1978, the Diamond Girls received even higher honors. After only two years, the 1978 Mississippi State Diamond Girls were voted number one in the nation, head and shoulders above the other 200 squads entered.

Track and Field

First Row: Moses Adabanji, Steve Crutcher, Wallace Austin, Richard Hoffman, Bubba Gullette, John Stubbs, Terry King, Marlon Gullette, Mike Brooks, Glyn Agnew, Dennis Otono, Tony Negbenebor. *Second Row:* Sammy Johnson, Lawrence Thomas, Fred Cornett, Phil Hull, Clay Stewart, Don Stringfellow, Mark Russell, Sule Alli, Lee Palles, Tim Jones, Greg Chatman, David Smith, Kenny Massey, Donnie Hill, Robert Lett, Carl Mose, Chris Coleman, Larry Morgan, Lloyd Lee, Greg Gibbs, Coach Don Hunt.

Young talent makes for some interesting developments in track and field — dropped batons and world records in relays shaved by several seconds, snapped poles and 17-foot vaults, falls on turns and kicks past the favorites in 1,500-meter races.

They're all a part of the ups and downs of any season, and Mississippi State sought to experience more of the "up" variety than the "downers" in 1978-79 throughout the three seasons of thinclads — cross-country, indoor track, and outdoor track.

1978 cross-country started out innocently enough and ended in near-tragedy.

"We came back in our best physical shape in years," said Head Coach Don Hunt. "The guys really worked their tails off during the summer to be able to come back and run with both speed and endurance."

But crippling injuries to two 1977 mainstays quickly ended Hunt's high hopes.

Sophomore Phil Hull, the former All-Everything standout at Jackson Prep and a promising freshman in 1977-78, went down with an Achilles tendon injury. Junior standout John Stubbs, a team leader for two years from Tullahoma, Tennessee, followed him to the sidelines shortly thereafter with a torn hamstring muscle.

Thus, except for some dazzling finishes by late-blooming senior Robert Lett, ended Mississippi State's cross-country season. Lett, a senior from Moss Point, paced State to an 18-60-62 triangular meet win over Samford and Jefferson (Ala.) State and to seventh place in the prestigious Azalea Invitational, but the injuries caused the traditional Southeastern Conference outdoor to be a "downer" for the crippled Bulldogs, who finished ninth out of nine team entries in Nashville, Tenn.

But with the final falling of the flaming maple leaves, Hunt's fancy turned to thoughts of MSU's now-prestigious Indoor Track Classic at Mississippi Coliseum in Jackson. And the hard times of the autumn were quickly forgotten.

With the exception by a bump-and-run incident by a Jackson State harrier against MSU's Don Stringfellow, the Bulldogs rallied from sixth place to first in the final four events and outdistanced 30 other teams to win the title.

Armed with several promising newcomers and the Olympic Decathlon aspirant Palles for the indoor season only, Hunt knew that the outdoor campaign would be a memorable one for a team with only five seniors.

And what more could a coach ask for outdoors than a 3:07 or less 1,600-meter relay from the foursome of Stringfellow, Mose, Otono, and brilliant freshman Wallace Austin of Biloxi? Or how about almost-certain points in every indoor and outdoor triple jump from Seigha Porbeni-protege Tony Negbenebor, who ranged 48-50 feet indoors and 49-52 in the outdoor action? Otono finished second in the 1977 NCAA 400-meter intermediate hurdles and Palles was edged by Mauricio Bardales for the 1978 NCAA Decathlon crown.

s Country Runners

High Hopes in '79

MSU Sprinters

MISSISSIPPI
STATE
MISSISSIPPI
STATE
M&U

Tennis

First Row: Coach Chris Baxter, Alex Zalesky, Jim Harris, Janos Latura, Mark Thompson, Allen Hudspeth, Shelby Ware, Jr., Assistant Coach Heino Lents. *Not Pictured:* Alan Crow.

Ah, think back to those joyful mid-sixties days of Mississippi State tennis!

The years that Coach Ranville T. (Tom) Sawyer was racking up the Southeastern Conference's highest winning percentage in any sport as a head coach in dual competition. The years of Bobby Brien, Graham Primrose, Rob Cadwallader, Hugh Thomson, and countless other standouts. The years of third-place and fifth-place rankings nationally.

But those glory days of Bulldog net play were also the times for a young netter from Sarasota, Florida, named Chris Baxter to ascend into the nations' Top 10 as a fine age-group and junior competitor.

It's that type of competitive nature that lured the Floridian, a star in high school and in college at Georgia Tech, from the pro teaching ranks back to the courts of the college to be MSU's tennis coach.

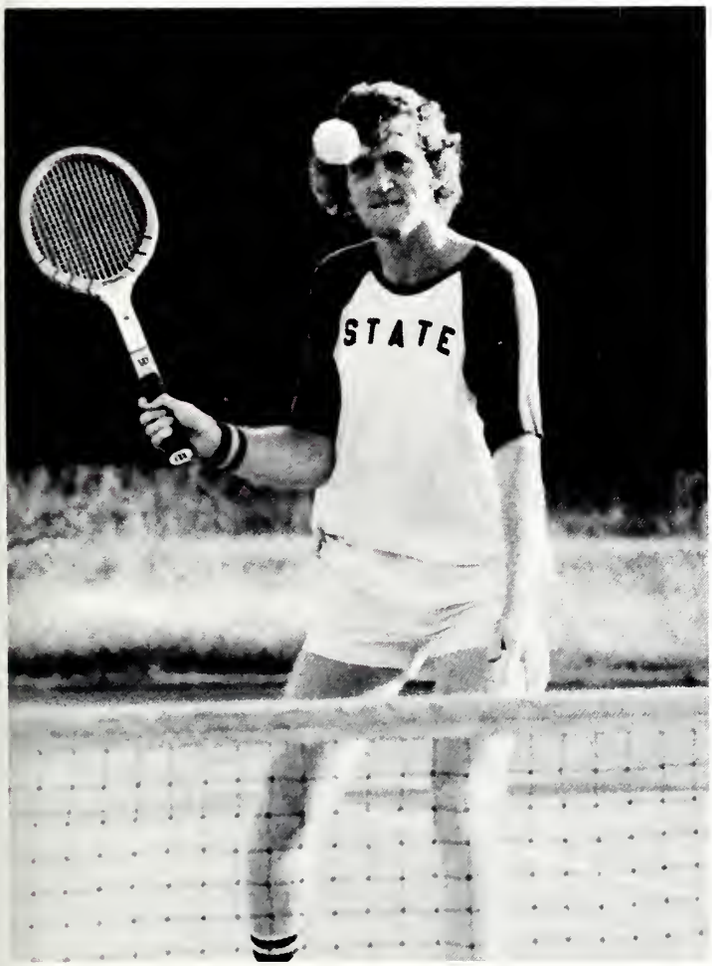

Coach Baxter has gone outside the U.S. to lure in standouts like Alex Zalesky, the reigning junior champion of Bolivia, while he has maintained ties close to home with the prosperity of Jackson's Mark Thompson, Laurel's Randy Purdum, and Jackson's Alan Hudspeth.

The addition of junior college stalwarts Jim Harris of West Palm Beach, Florida, and Janos Latura of Manhattan, New York has further alleviated the gap which spanned some long tennis seasons in recent history.

Breaking the relatively-short drought in the win column were a 22-9 year in 1975 and a 16-7 mark in 1977, but the '79 Bulldogs worked tirelessly to overcome the stigma attached to an 11-15 season in 1978.

Much like the '78 cross-country contingent, the MSU tennis team of a year ago suddenly found itself without the services of two-year letterman Purdum who has felled one match into the season with a chronic knee problem. Freshman Shelby Ware also missed the SEC Tournament with a back problem, and MSU faltered.

But with a healthy Ware, some excellent spring matches on a tour of Florida during the mid-semester break, the challenge of eight SEC dual matches and State's 22nd title defense of the 28th Mississippi Intercollegiate tourney in which the Bulldogs have participated indicate a fast return to normalcy.

In the summer of '78 Thompson proved his worth by taking first place trophies away from three Southern pro-am tournies and by capturing the coveted Slew Hester Award as the top amateur player in Mississippi tennis circles for the year.

Zalesky, as mentioned before, captured his national junior title, Ware allowed time for a sore back to heal, Purdum tested his knee, Harris competed in several regional events, and Latura sharpened his game before entering MSU.

Baxter has several promising domestic and foreign prospects on the line for recruiting purposes in 1979-80, and the prospects of continuing the winning trends of the past 27 seasons apparently are bright. During the 1951-78 span the Bulldog netters have chalked up a dual record of 334-134 for a winning percentage of close to 75 percent.

There will be no laurel-sitting with this group in the future, either. Such new trends as fall exhibition matches and meet-the-players' days in the autumn, summer tennis camps, and the now-annual MSU Indoor Tennis Classic at Jackson's Parham Bridges are keeping intercollegiate tennis in the public eye.

Golf

First Row: Ken McDonald, Mark Manuel, Toby Lott, Tom Keller, Ken Peacock, Anthony Ola, Marvin Gray. *Second Row:* Joe Iupe, Assistant Coach; Billy Joe Dottley, Max Maxwell, Jerry Keilch, Bubba Holloway, Doug Allen, Ronnie Moore, Head Coach. *Not Pictured:* Bubba Wilson.

Coach Ronnie Moore and his band of Mississippi State golfers breezed to a 19-stroke victory in the 1978 Mississippi Intercollegiate tourney last October on campus.

State's team total of 858 was one of the best group efforts in school golf annals as the Bulldogs had a showing of six-over-par for 54 holes by the top four finishers.

In fact, senior Bubba Wilson of Tupelo started off what he hoped to be a banner senior season by firing a six-under 207 to win the medalist laurels by seven strokes over teammates Marvin Gray of Starkville and Jerry Keilch of Erie, Pa.

And the fact that it was State's fourth MIGT title in the last five years had to be intimidating the likes of golfers from runnerup Mississippi (887), Delta State, Southern Mississippi, Mississippi College, Jackson State, and other locals entered in the MIGT through the years.

State also proved that it had arrived on the national golf scene last spring when the Bulldogs took 11th place (tied with Auburn, actually) in the prestigious, 21-team Chris Schenkel Invitational at Statesboro, Ga. Seeded last, MSU startled the experts by making a run for the first division of the meet, which was won by former NCAA golf team champ Wake Forest.

Wilson was also impressive with a finish of fifth in the 15-team University of Florida Classic at Gainesville in '78, while he bagged third place in both the USM-Broadwater Beach Invitational and the 1978 Dixie Amateur in Miami, Fla.

ssissippi Intercollegiate Championship Team

Such youngsters as Billy Joe Dottley (son of all-time Ole Miss standout Kayo Dottley) of Vicksburg, McComb's Ken McDonald, junior "comer" Bubba Holloway of Indianola, improving soph Anthony Ola of Greenwood, and everpresent seniors Wilson, Gray, and Keilch afford MSU its best team talent in recent years. Four-year letterman Joe Iupe even stayed on to use his expertise as a student assistant coach while he tries to earn his PGA tour card.

Somehow, after the rapid strides in Bulldog golf since 1974 when Moore started his program here, those once-faraway goals were within reach for a swinging group of youngsters.

niors

Coaches Joe Iupe and Ronnie Moore

Soccer

First Row: Mike Covert, Pierre Thomas, Bill Thornton, Medardo Galindo, Binh Nguyen, Frank Hurley, Hamid Hoodeh, Carlos Rodriguez, Geoff Frank Martin Vernooij. *Second Row:* Randy Schultz, Moses Wayer, Kyle Tebbs, Chepe Sanchez, Michael Lemcke, Austin Hegwood, Michael Westerfield, Donnie Dodd, Rick Pulliam, Juan A. Candivar, Joe Pokorny.

The MSU Conquistadors, virtually unrecognized and totally unfunded, have once again won the Mississippi Socce Association Championship. Since the initiation of the Mississippi Soccer Cup in 1973, MSU has won it three times, share it with Mississippi College once, and took second place the other two years. In 1978-79, MSU easily defeated the numbe two team in the Club Division 4-1, and faced the always powerful Jackson Soccer Club, the number one Club team, in th finals. At the end of regulation play, the match was tied at 2-2, but in the second overtime period, State scored 2 whil holding Jackson scoreless to take the Cup. MSU entered the playoffs by virtue of being the number one team in the Colleg Division, defeating Belhaven College 5-1, Southern 6-0, Jackson State 7-0, Mississippi College 4-1, and playing to a dra with Ole Miss 3-3. In non-divisional matches, MSU split with Memphis State 4-3 and 1-3, and defeated Spring Air Socce Club of Jackson 4-1.

Organized in 1968, the Conquistadors' overall record was 87-5-10 at the end of the fall season. The 1978 season als marked the retirement of Frank Miller from coaching. Miller, who was with the team as player, player-coach, and coac since 1968 was succeeded by Dr. James Garner of the MSU Horticulture Department. Dr. Garner played with the Conquis tadors while a graduate student at State from 1970 to 1972. Captains for the 1978 season were Ruks Bazunu, offensive ca tain, and Randy Shultz, defensive captain.

Although strong efforts were made during the past two years to achieve recognition by the Athletic Department, nothin was accomplished. The team is still a self-supporting organization which has received sporadic assistance from the Stu dent Association in past years.

The International Sport

WOMEN'S ATHLETICS

Lady Dogs Excel

Basketball

First Row: Gail Sims, Carla Cross, Julan Harris, Laura Springer, Mary Bennette. *Second Row:* Coach Liz Dye, Coach Hilda Heard, Vicky McCall, Melinda Dudley, Daisy Minor, Marie Morrison, Belinda Woods, Mary Lee Faulkner, Coach Peggy Collins (Head Coach).

That always-interesting game of women's collegiate basketball has taken root at Mississippi State.

Coach Peggy Collins' 1977-78 and 1978-79 charges proved that the Lady Bulldogs were definitely here to stay with back-to-back runner-up finishes in the Lady Bulldog Classic.

And the 1978-79 team got off to a blistering 6-0 start, winning 13 of its first 22 games, and proved to the Southeast that it could win by downing five of the first eight women's teams it played from Southeastern Conference schools.

For the second year in a row, Coach Collins' forces rallied to finish in seventh place out of 16 teams in the prestigious Mississippi University for Women Christmas Classic, and the club appeared to be on its way to a better showing in the Mississippi AIAW tourney where it has been eliminated in the first round for two years in a row. Consequential to that point, the Lady Bulldogs now need only to become more competitive against the rugged array of MAIAW opponents to keep their record well above the .500 mark.

Forward Melinda Dudley came into her own this year. The 5'11" sterling sophomore from DeKalb hovered around the 14-15 point range all season and tallied a season high of 31 against the arch-rival Mississippi Lady Rebels.

Courageous Laura Springer, sidelined with a preseason knee injury, played her way back into "game" shape and gained strength as a scorer and rebounder as the season advanced. Followers still buzzed about her 27-point performance against Vanderbilt and 12 for 12 evening from the field in rugged Alligator Alley against Florida.

Vickie McCall of Meridian was "Ms. Consistency" for the Lady Bulldogs with her 9-point scoring average and rebounding in double figures. 6'1" Daisy Minor and 6'2" Marie Morrison gave the Bull-gals a new spark of strength and size underneath.

Carla Cross, fully recovered from her earlier injury problems, and hometown favorite Julan Harris provided key floor leadership while steady Mary Lee Faulkner was capable of breaking a zone or scoring inside, as always, against anyone. Faulkner appears headed toward being the school's second 1,000-point career scorer behind Tutti Calhoun Carter who ripped for 1,093 points from 1974-77.

Girls Display Spirit . . .

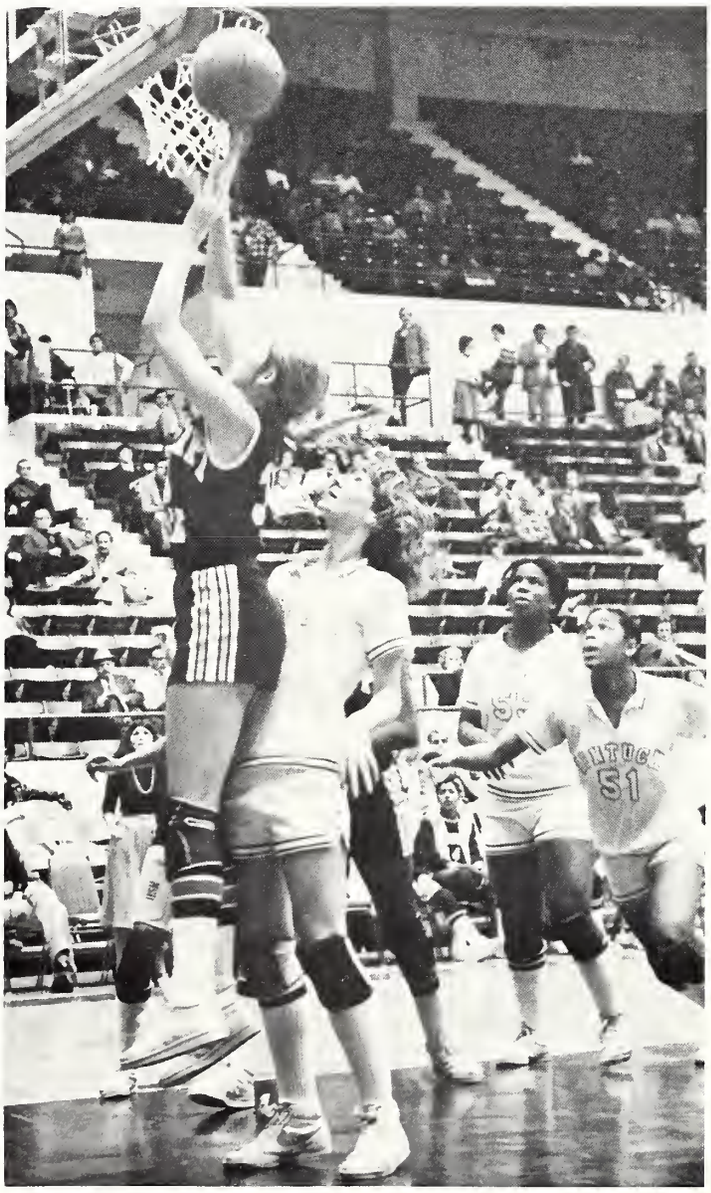

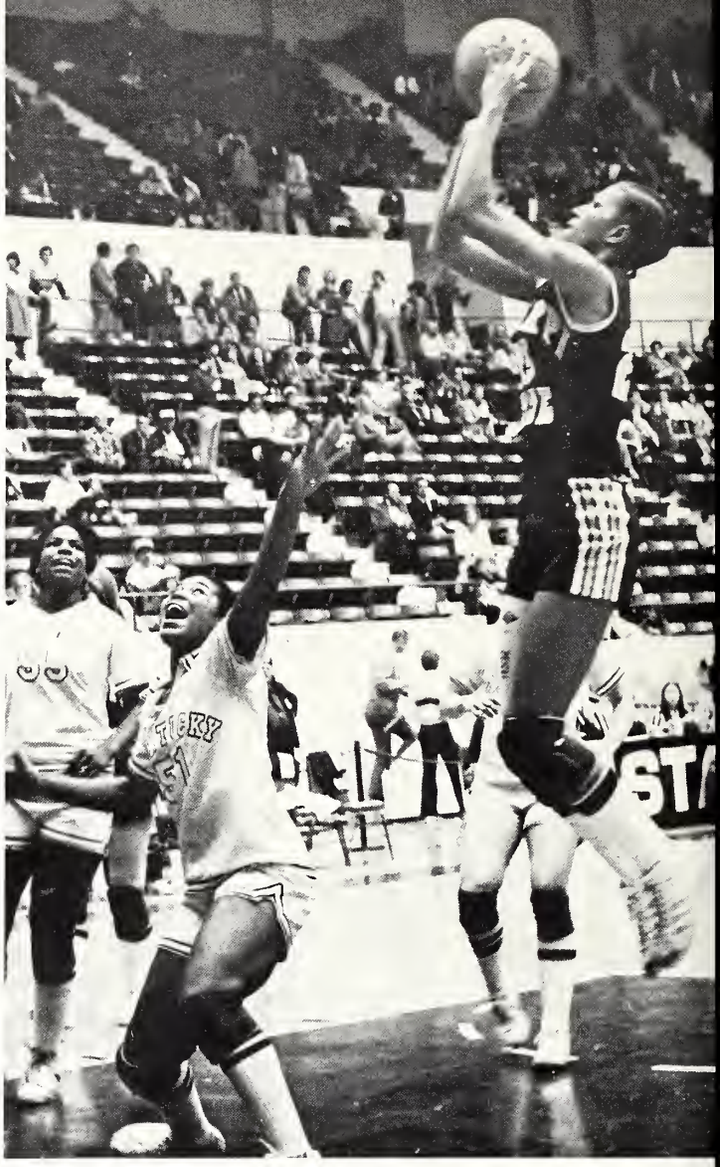

And Play With Enthusiasm

Tennis

First Row: Cheryl Measells, Leigh Morel, Jean Gurney, Lisa Lang. *Second Row:* Liz Boykin, Debbie Dotson, Jeannie Swain, Cindy Weekwarth, Leslie Giltz.

Tennis, that ever-growing popular pastime in America, spread its proverbial wings over the Mississippi State women's athletic program in a hurry.

Only two seniors graced the 1978-79 women's tennis roster, and these two lasses had been through the good, bad, and indifferent aspects of the MSU program since its founding in 1975.

During a four-season span, the MSU netwomen have put together records of 9-6, 5-9, 9-6, and 8-5 while gaining respectability from such powerhouses as Mississippi University for Women, Memphis State, Murray State, Florida State, and ever-rugged Mississippi.

The gap was closing fast, thanks to the sound senior play of Lisa Lang, who prepped in Columbus before her family moved to Las Vegas, Nevada, and Cheryl Measells, who overcame a freshman hand injury to become one of the team's top players and the 1977-78 Tennis Athlete of the Year for MSU.

But rising through the ranks rapidly were smooth Jeannie Swain, whose mixed doubles' partner at Miami Dade (Florida) Community College, Janos Latura, is a key member of Coach Chris Baxter's men's tennis team; freshman Debbie Dotson; yearling Leigh Morel; and soph Jean Gurney, among others. Junior Leslie Giltz and soph Liz Boykin also displayed a flair for upsets last fall, and both indicated that second-year slump was going to be no factor in their improved performances.

State proved last fall that it would be a factor to be reckoned with in the Southeast in the spring by virtue of wins over MUW 6-3 (State's first triumph over the W in tennis history and in Columbus, no less), Tulane 6-3, Southern Illinois 5-4, and Murray State 7-2.

Thanks to the strong upswing in tennis in both Mississippi and in the South, tennis interest continued to be strong at MSU.

There's no doubt that a new day was definitely dawning over the sparkling-fresh Varsity Courts at MSU where the Lady Bulldogs pit their skills against the country's finest opposition.

Volleyball

First Row: Ann Hollis, Jan White, Jennifer Lee, Kathy Moffett. *Second Row:* Susan Craig, Teena Campbell, Cathy Loftis, Maureen Loftus, Rozena Russell.

They won the Auburn Invitational, walked away with ninth place in their third straight District III playoff berth, and finished second in the State AIAW Tournament with one of the youngest teams present. But just to prove how tough the level of opposition was for the 1978 Mississippi State women's volleyball team, the squad had to push to finish with a 12-15 dual match record. Only a disastrous 0-4 finish in the Jacksonville, Florida Invitational prevented the spikers from breaking over the .500 mark, but triumphs in the Auburn Invitational over the host team, Georgia State, Troy State, and Georgia gave the team its largest piece of hardware to date from an individual tourney.

1978 was supposed to have been a rebuilding year for the team with one senior, two juniors, two sophomores, and four freshmen among its ranks. As it turned out after the win in the Auburn meet, a fourth-place finish in the MUW Invitational, and a sixth-place mark in the Memphis State Classic, the season was more of a "building" campaign than rebuilding.

Mississippi is beginning to take up the volleyball and run with it after Alabama players dominated the Magnolia State scene for over five years. The sport is gaining popularity in the state's high schools, especially in the Gulf Coast area, and more and more high school basketball players are taking it up for off-season conditioning and coordination work.

MSU's Lady Bulldog spikers are becoming more experienced by the year, and with the positive results of '78, there's a sunny outlook for the near future between the nets.

INTRAMURALS

Something for Everyone

Surviving everything from criticism to protests, MSU intramurals remained the number one event on campus when it came to student involvement. Combining more students from different races and nationalities than any other campus activity, intramurals had something for everyone.

The intramural season started off as usual with basketball. The outcome of this event caused a lengthy debate and a review of the intramural constitution before a championship team could be decided. At the end of the season one team took both the independent and All-School Championships in the men's division.

Although the women's division contained some very good teams and splendid competition, one team dominated the pack. The Jabods once again took the women's title.

Pillo polo came into being last year. This year the new attraction in intramurals was hockey. The combination of volleyball, hockey, basketball and soccer proved to be great exercise and fun for all who either participated or watched.

While flag football remained the number one event of the fall season, various other events kept all intramural sports enthusiasts busy. Neither rain, cold weather, or gloom of night kept the swimming competition from being a great success.

Other sports events provided by the intramurals department included cross-country, golf, riflery, pool, bowling, hot-shot basketball, tennis, and handball.

So, whether it be running the ball, hitting it, or even shooting it, intramurals provided students with much needed relaxation.

Participation Molds Character

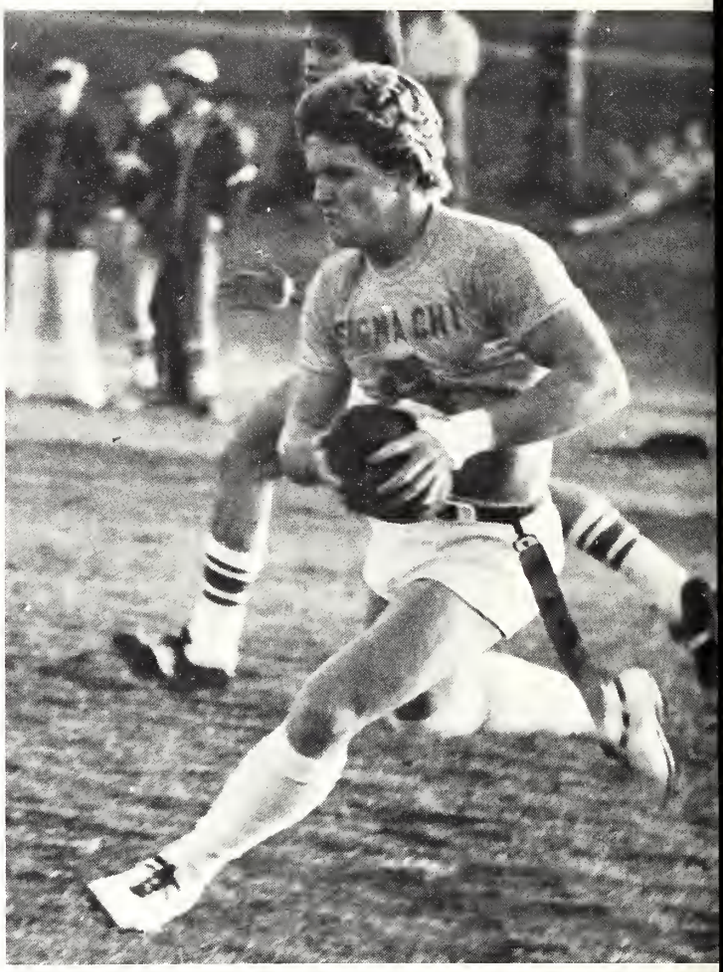

Future Superstars Provide Excitement for All

Everyone's a Winner in Intramurals

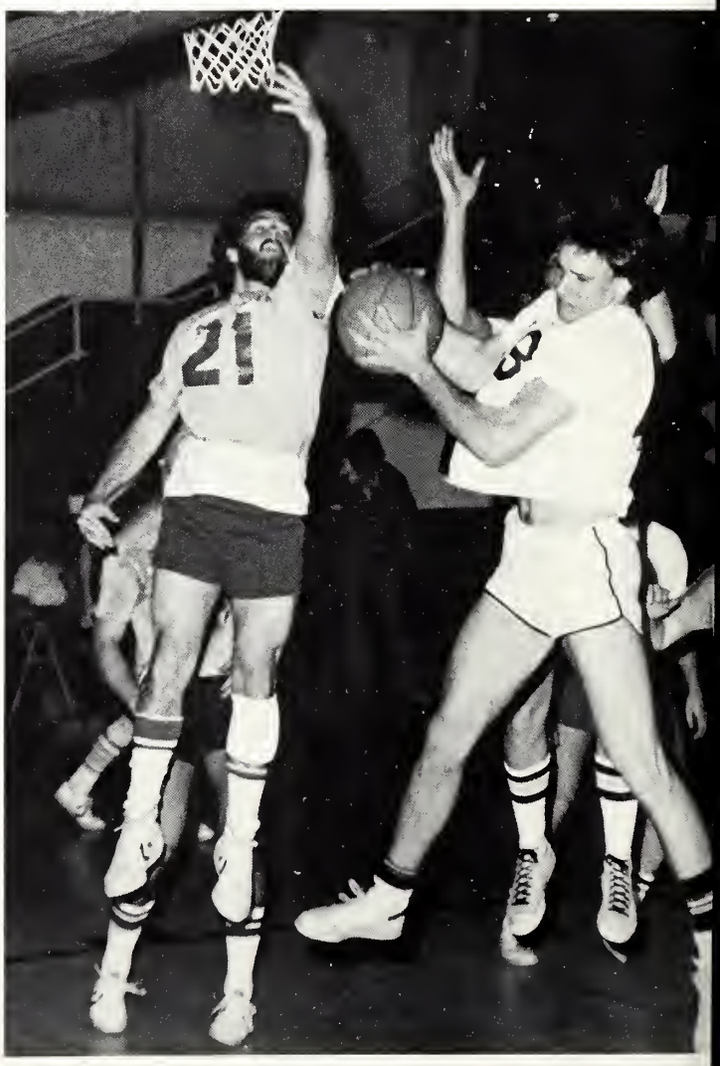

Athletes in Action

SIGMA CHI

CHAMPIONSHIPS
1978

5

Striving for Excellence

24
48

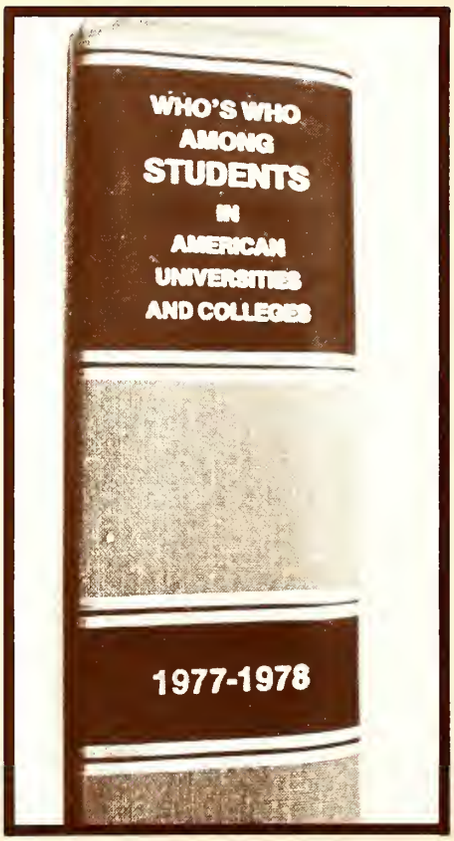
WHO'S WHO
AMONG
STUDENTS
IN
AMERICAN
UNIVERSITIES
AND COLLEGES
1977-1978

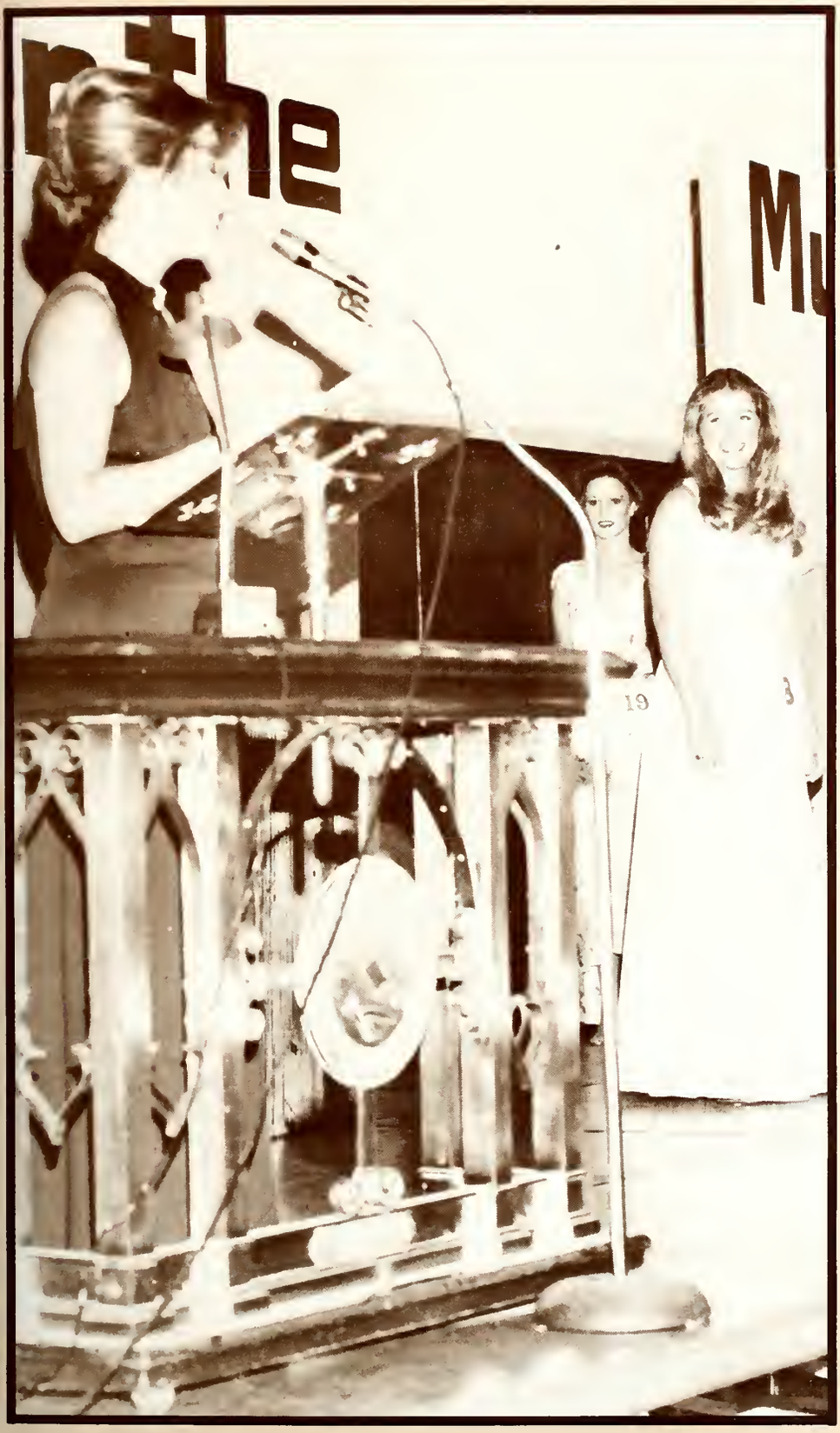

Limelight

Editor — Debbie Bouler

Reveille 79

MISS REVEILLE PAGEANT

"That's When the Music Takes Me" set the mood for a night of beauties in the Union Ballroom as ninety-five contestants vied for the title of Miss Reveille.

Entertainers were Margaret Arnold, Marguerite Tew, and Bernie Butler, accompanied by Brad Pearson. Special guest entertainers were Beth Hammond, Mississippi's Junior Miss, and Cheryl Prewitt, 1978 Miss MSU. Susan Rouse directed the pageant which was emceed by Emily Jones, Executive Director of Starkville Chamber of Commerce.

As the audience relaxed to view the beauties and enjoy the melodies of "New York, New York", "Morning Glory", "The American Folk Trilogy", and others, judges narrowed the slate to a Miss Reveille and four beauties. Susan Smith, a freshman from Jackson, was selected as the 1978 Miss Reveille. Denise Branch of Pascagoula, Maria Hale of Picayune, Kay Rounsaval of Greenville, and Alice Jean Watts of Canton, were selected as beauties.

MISS REVEILLE

Susan Smith

sponsored by kappa delta

Denise Branch

sponsored by phi mu

Maria Hale

sponsored by chi omega

Kay Rounsaval

sponsored by phi eta sigma

Alice Jean Watts

sponsored by kappa alpha

MISS MISSISSIPPI STATE UNIVERSITY

CHERYL PREWITT

"All That Jazz" set the mood for all those beauties as the 1978 Miss Mississippi State University pageant was held in Humphrey Coliseum. Receiving the crown was Cheryl Prewitt, a junior from Weir, Mississippi. The bluegreen-eyed brunette captured the title with her poise, beauty, and singing of "He Ain't Heavy, He's My Brother." Cheryl went on to represent the University in Vicksburg and claim First Alternate to Miss Mississippi.

At right are pictured Sherye Simmons, First Alternate; Patti Walton, Miss Mississippi State University 1977; and Cheryl Prewitt, 1978's winner.

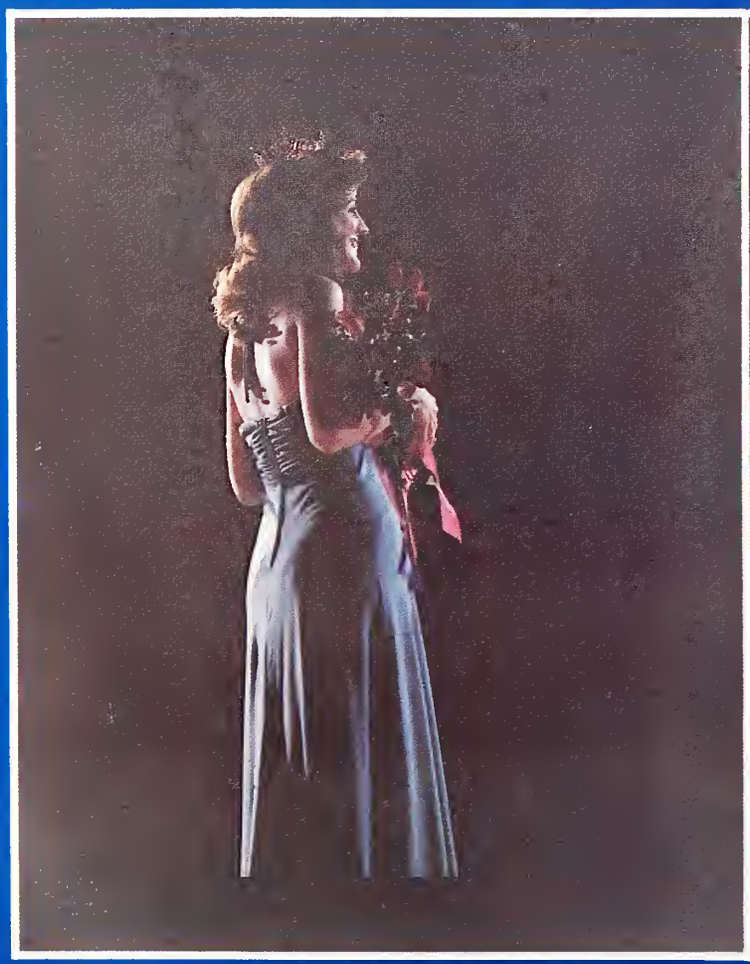

MR. AND MISS MSU

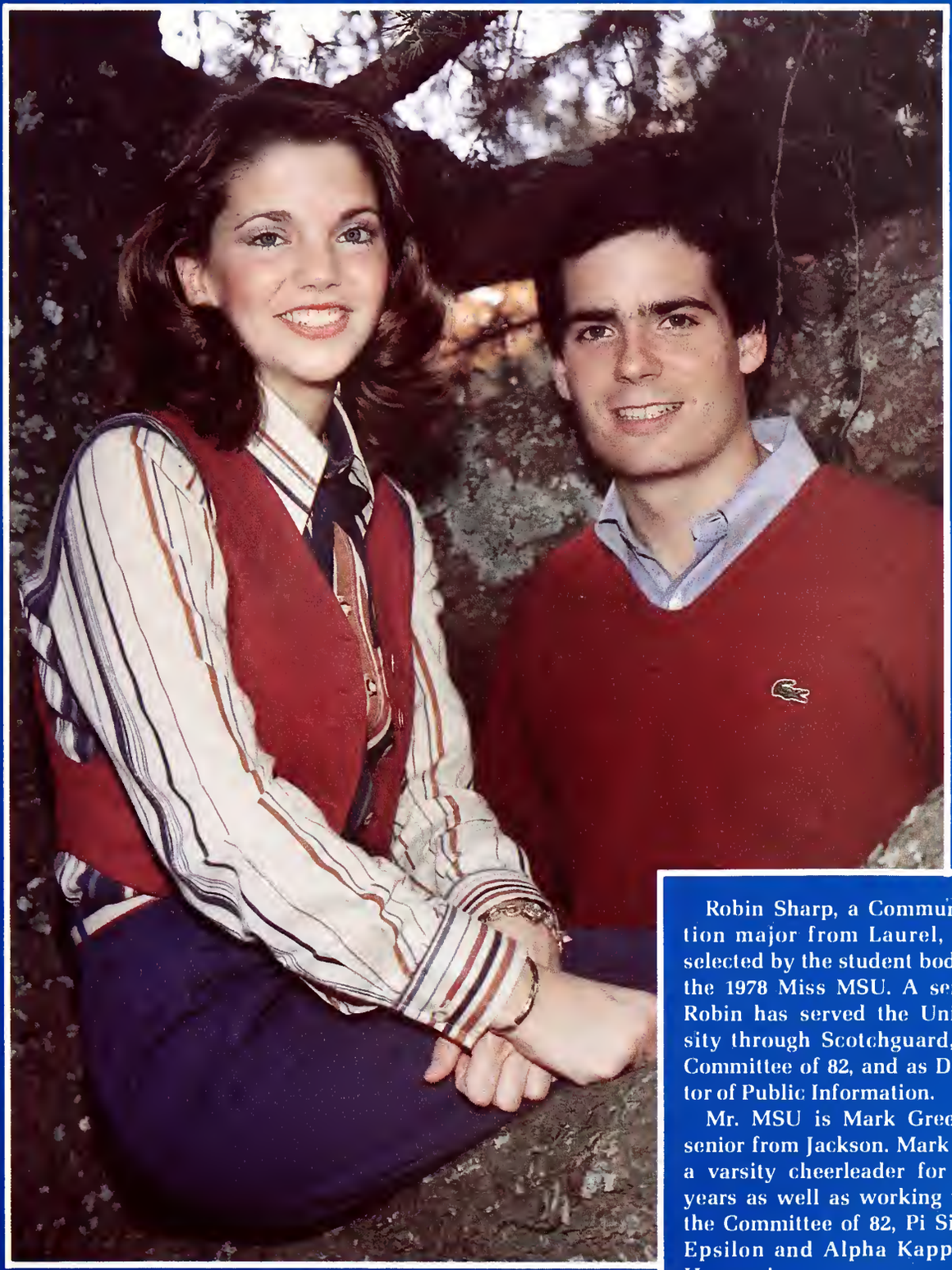

Robin Sharp, a Communication major from Laurel, was selected by the student body as the 1978 Miss MSU. A senior, Robin has served the University through Scotchguard, the Committee of 82, and as Director of Public Information.

Mr. MSU is Mark Green, a senior from Jackson. Mark was a varsity cheerleader for two years as well as working with the Committee of 82, Pi Sigma Epsilon and Alpha Kappa Si Honoraries.

Robin Sharp
Mark Green

HOMECOMING COURT 1978

HOMECOMING QUEEN
DENISE BRANCH

ALICE JEAN WATTS
SENIOR MAID

CONNIE RICE
JUNIOR MAID

BETH LYNN
SOPHOMORE MAID

KAY ROUNSAVAL
FRESHMAN MAID

WHO'S WHO

One of the most prestigious awards the academic community can bestow to a college student is that of selection to Who's Who in American Colleges and Universities. Members are chosen on the basis of scholarship, leadership, activities, and honors, by a committee composed of twelve members: six students appointed by the SA President and six members appointed by the Faculty Council President. Fifty MSU students received this honor for 1978-79.

Active in the Baptist Student Union, **Steve Grafton** has served the organization on its executive council and is presently serving as President. Steve is a recipient of the John C. Stennis Scholarship and has served Kappa Alpha as Rush Chairman and Treasurer. The 1978 REFLECTOR's Managing Editor is **Mary Beth Hudnall.** Mary Beth is active in philanthropic work through serving as Kappa Delta Sorority's Social Service Chairman and as the Campus wide Chairman for the March of Dimes Drive. **Bill Williamson** is a member of the MSU Engineering Hall of Fame. Bill has served as Theta Tau's Corresponding Secretary and is on the Board of Governors for the American Nuclear Society. Active in the MSU Choir, **Lisa Lane** is Vice-President of Cardinal Key and a Phi Mu Alpha Sinfonia Little Sister. **David Thompson** is President of the American Institute of Aeronautics and Astronautics and Vice-President of Sigma Gamma Tau. David is also a member of the Famous Maroon Band. The President of Kappa Alpha Fraternity is **Bill Warner,** who is also active in ODK, Elder Statesmen, and Blue Key. **Cheryl Prewitt** was selected Miss MSU for 1978 and was chosen as first alternate to Miss Mississippi. Cheryl is accompanist for the MSU Choir and Madrigals and is in Alpha Lambda Delta, Phi Kappa Phi, and ODK. Presiding over the Senate, **Phil Posey** is the 1978 SA Vice President. Phil served as a senator prior to his election. He sings with the University Choir and the Madrigal Singers.

National Vice-President of FFA and Mississippi FFA Leadership Camp Director are only two of **Elton Bouldin's** many accomplishments at MSU. He is a member of Alpha Tau Alpha and the Baptist Student Union. MSU's 1978 Homecoming Queen was **Denise Branch.** Denise is a member of Phi Kappa Phi, Centennial Honorary, Fashion Board, and serves as President for Phi Mu Sorority. Treasurer for the College of Business and Industry is **Nancy Biglane,** who is also secretary for the Interschool Council. Nancy is a member of Cardinal Key and Alpha Lambda Delta Honoraries, and participates in the S.D. Lee Honors Program. Marching as an MSU Majorette, **Paula Beck** employs her talents in the MSU Clarinet Choir and Symphonic Band. Paula has Sigma Alpha Iota and Kappa Delta Pi to her credit also. **Wayne Braswell** served as President of the American Society of Agricultural Engineers and is a representative on the Engineering Council. Wayne was a member of the 1977-78 College of Engineering Hall of Fame. The REVEILLE Editor for 1979 is **Adrienne Pakis.** Adrienne served as UPC Publicity Chairman for a year, is Vice-President of the Young Democrats, and is President of Rho Gamma. **Rachel McCann** serves on the S.D. Lee Honors Program and marches with the Famous Maroon Band where she is a squad leader. A member of the MSU symphonic band, Flag Corps, and Clarinet Choir, **Nan Smith** is also in the Starkville-MSU Symphony Orchestra. A member of the Army ROTC Color Guard and Scabbard and Blade, **Raymond Carter** has served as the IRHC Vice-President. Raymond received the Reserve Officer's of America Award.

A liaison officer for Angel Flight and a member of the Blue Knight's Drill Team, **Susanne Nanney** also includes Alpha Lambda Delta and Phi Kappa Pi Honor Societies in her activities. A member of ODK and Blue Key, **Kent Fortenberry** serves as President of both the Engineering Student Council and the National Society of Professional Engineers. **Debbie Bouler** served as Business Manager of the 1978 REVEILLE. She is a member of ODK, Centennial, and Cardinal Key Honoraries. **Thomas Mundie** is a distinguished Military Student who is a member of the MSU Bowling Team and the UCSC Chorus. **Stan Burton** has held the office of President in both Phi Theta Alumni Association and in Eta Kappa Nu. He is a member of the Community Concert Band. First Vice-President of the Delta Gamma Sorority, **Cyndee Bardwell** has served in the SA Senate, Scotchguard, and the Compass Club. Cyndee is a member of ODK and Centennial Honoraries. Comptroller for Angel Flight and Election's Chairman for Delta Gamma Sorority is **Lynne Chapman.** She is also involved with the Committee of 82, SA Senate, and is President of Cardinal Key. **Peter Dietz's** activities range from appearing in seven theatrical productions at MSU to serving as President of the MSU Weightlifting Club. Peter is also a Resident Assistant for an MSU residence hall.

President of the SA, **Laurie Rosenbaum** serves in MSU's 100th year as the first woman President of the Student Association. Laurie served as Kappa Delta Sorority's Panhellenic Delegate for three years and is a member of Order of Omega, ODK, and Rho Gamma. A member of Cardinal Key and Alpha Lambda Delta, **Debbie Poole** is treasurer of Zeta Tau Alpha Sorority. **Lisa Tillery** is President of Zeta Tau Alpha Sorority, and serves as the student advisor to Chimes Honor Society. Lisa is also a member of ODK and Young Republicans. **Marian Snowden** is a member of the American Society for Civil Engineers and serves as Secretary-Treasurer for the Wesley Foundation. Marian was selected as Tau Beta Pi's Outstanding Freshman Engineering Student. **Donna Dobbs** served MSU as an orientation leader for a summer and is a member of ODK. Donna is active in both Madrigal Singers and the MSU Band. The author of seven scientific publications, **John Burczak** is a member of Beta Beta Beta and Gamma Sigma Delta. John was awarded a Student Travel Fellowship to attend the Sixth International Symposium on Gnotobiotics in Ulm, Germany. **Marsh Nichols** is Editor of the REFLECTOR and serves on five of the President's Standing Committees. Marsh is a member of Centennial Honor Society and Society for Collegiate Journalists. **Bill Hudnall,** a Residence Hall Director for four years, served on the planning committee for the implementation of the residence hall visitation policy. Bill is a graduate assistant in the Residence Life Office and is Assistant Director of Housing.

Hilary Okoye is the first Black member of the Mississippi Alpha Chapter of Tau Beta Pi, a national engineering honorary. Hilary is a member of Phi Eta Sigma. **Steven Howard** holds the Presidency of both the College of Business and Industry and the Interschool Council. He is a member of ODK and Blue Key and holds multiple offices in Lambda Chi Alpha Fraternity. **Lynn Kaleta** serves Cardinal Key as Secretary-Treasurer and is active in the Pi Sigma Epsilon Marketing fraternity. She serves Chi Omega Sorority as Assistant Treasurer. **Linda Hughes** is President of the Wesley Foundation. She is a member of Phi Kappa Phi and prior to transferring to MSU, Linda played Women's Basketball and Volleyball at Roanoke College in Virginia. An outfielder for the MSU Baseball team, **Larry Pavlou** is Secretary-Treasurer for the Mississippi State "M" Club and a member of the Fellowship of Christian Athletes. Along with serving Delta Gamma Sorority as Foundation Chairman, **Lisa Cotten** is also the first Vice-President of the Compass Club and a member of Angel Flight. President of Alpha Chi Omega Sorority is **Julia Cowden.** Julia is a member of ODK, Phi Kappa Phi, Beta Alpha Psi, and Delta Sigma Pi. **Melodye Mitchell** has been a UPC Committee Chairman for two years and is a member of Alpha Lambda Delta, Cardinal Key, and Scotchguard. **Joe Rice,** who is President of Lambda Chi Alpha Fraternity, is also a member of Blue Key, Philo Demos, and ODK. Joe is a member of the SA Senate and is on the Judicial Council for the IFC.

Who's Who

Randy Schultz is President of the MSU Soccer Club and Chairman of the SA Judicial Council. Randy is a member of Young Democrats and Rho Gamma. **Sara Anne Carter** presides over Centennial Honorary and is a member of ODK, Alpha Zeta, and the Society of Collegiate Journalists. **Ken Little** is a member of Phi Kappa Phi and the S.D. Lee Honors Council. Ken is in Blackfriars Drama Society and has had roles in six plays. **Mary Francis Nettles** is Secretary for the Committee of 82 and is a member of Alpha Lambda Delta, Phi Kappa Phi, and Cardinal Key. **Robert Wilson** has been both the Advertising Manager and the Business Manager for the REFLECTOR. In addition to that, Robert has held several offices in Sigma Chi Fraternity. Serving MSU's Panhellenic as a rush counselor and on the Public Relations Council is **Ruthie Fields.** Ruthie recruits for the College of Agriculture and was Mississippi's Princess Soya. **Tanya Threet** serves Pi Omega as Secretary-Treasurer and Phi Beta Lambda as Treasurer. Tanya is active in Campus Crusade and MSU Student Recruitment. **Ray White** (not pictured) has served as secretary of the Southern region of the American Collegiate Branch of ASHS and is National Secretary of ASHS.

Hall of Fame

Each year the eight colleges of Mississippi State University select their outstanding students to the Hall of Fame. The number of students from each college that receive the honor is determined by the percentage of students in that college. Senior and graduate students having a 3.0 overall average are eligible for Hall of Fame. Recipients are chosen on the basis of their contributions to the University through academics as well as participation in extra curricular activities.

Bruce Amlicke
Graduate School
State College Glider Club, president
Tau Beta Pi
Second Place SE Regional AIAA Student Paper Competition

Cyndee Bardwell
College of Education
Centennial Honor Society
Delta Gamma, first vice-president
Omicron Delta Kappa

Johnny Bittle
College of Education
Jackson Symphony Soloist
Madrigal Singer
MMTA State Collegiate Artist Winner

Elton Bouldin
College of Agriculture
Alpha Tau Alpha
Collegiate FHA, treasurer
National Student Teacher Conference, chairman

Denise Branch
College of Education
Homecoming Queen
Phi Mu, president
Reveille Beauty

Cindy Coatsworth
College of Business and Industry
Alpha Delta Pi, vice-president
Omicron Delta Kappa
Panhellenic, secretary

Catherine Cochran
College of Engineering
American Nuclear Society
Omicron Delta Kappa
Scotch Guard, commander

Julia Cowden
Alpha Chi Omega, president
Beta Alpha Psi
Order of Omega
College of Business and Industry

Lewis Echols
College of Engineering
Air Force ROTC, Deputy Commander for Operations
Tau Beta Pi
Theta Tau

Kent Fortenberry
College of Engineering
American Nuclear Society, president
Engineering Student Council, president
Theta Tau, corresponding secretary

Ben Herzog
College of Engineering
AICHE, vice-president
Omicron Delta Kappa, president
Phi Kappa Phi, vice president

Steve Howard
College of Business and Industry
College of Business and Industry, president
Inter-School Council, president
Lambda Chi Alpha

Rachel McCann
School of Architecture
SA Senator
S.D. Lee Honors Council, vice chairman
Outstanding Freshman Woman

Melodye Mitchell
College of Education
Delta Gamma
Omicron Delta Kappa, secretary
Phi Kappa Phi

Tom Middleton
School of Forest Resources
Lambda Xi Alpha
School of Forestry Resources, president
Xi Sigma Pi

Mary Francis Nettles
College of Agriculture
Alpha Delta Pi
Dietetics Club, president
Phi Kappa Phi

Marsh Nichols
College of Arts and Sciences
Kappa Delta
REFLECTOR Editor-in-chief
Who's Who

Deborah Odum
College of Agriculture
Kappa Kappa Gamma, president
MSU Fashion Board, secretary
Omicron Delta Kappa

Michael Oltremari
College of Business and Industry
Omicron Delta Kappa
REVEILLE Editor-in-chief 1978
Who's Who
(not pictured)

Larry Pavlou
College of Arts and Sciences
"M" Club, secretary-treasurer
Omicron Delta Kappa
Sigma Alpha Epsilon

Joe Rice
College of Business and Industry
Blue Key, president
Lambda Chi Alpha, president
SA Senator

Laurie Rosenbaum
College of Arts and Sciences
Centennial Honor Society
Omicron Delta Kappa
Student Association President

Marsha Sanderson
College of Arts and Sciences
Centennial Honor Society
Director of Student Activities
Kappa Delta, vice president and membership chairman

John Speed
College of Agriculture
Phi Gamma Delta
Phi Kappa Phi
Omicron Delta Kappa

Sherry Sullivan
College of Arts and Sciences
Delta Gamma, recording secretary
MSU Panhellenic Council, president
Omicron Delta Kappa, vice president

David Thompson
College of Engineering
AIAA, president
Phi Kappa Phi
Sigma Gamma Tau, vice president

Allen Williams
College of Business and Industry
Maranatha, president
Omicron Delta Kappa
Phi Kappa Phi

Candy Williamson
Graduate School
Advisor to Centennial, Chimes, and Cheerleaders
Graduate School, president
Order of Omega

Editor — Honey May

Reveille 79

Organizations

LAURIE ROSENBAUM — PRESIDENT

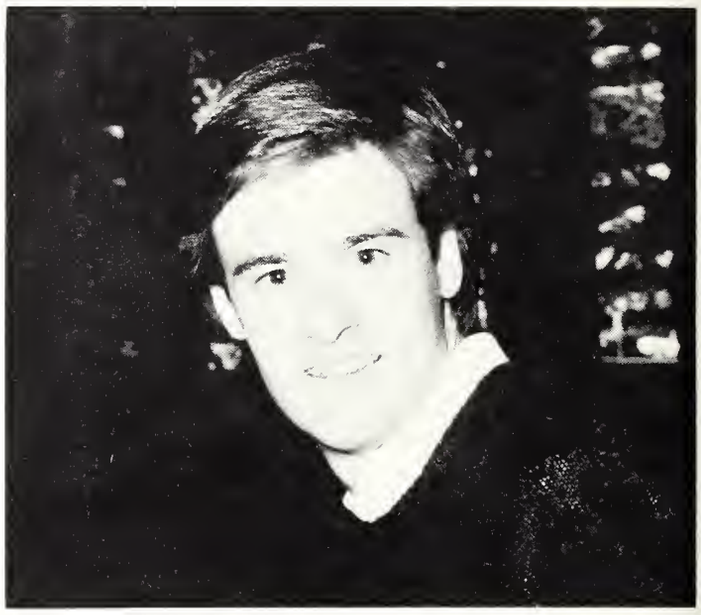

PHIL POSEY — VICE PRESIDENT

Students Elect First Female President

They said it had never been done before, not even in 100 years. But, it happened. Laurie Rosenbaum was elected the first woman president of the Student Association at Mississippi State University. When asked how it felt to be the first, Rosenbaum replied, "I'm probably just as excited and honored as the first male elected to an office for the first time." Politics was not new to the blond, blue-eyed senior. She had served as a senator and also as S.A. Secretary.

Why did she run? "It just seemed that so many doors had been opened that had not been before. I just wanted to make sure they stayed open. I felt that the Student Association belonged exclusively to the students and that they deserved to have someone that would represent their ideas."

How did people react? "I think everyone was a little apprehensive about how I would act in a given situation. Now they know that I say what I think, even if it isn't the most popular stand to take. At first, the Administration liked to kid me about being prettier than Sam (77-78 S.A. President). It took the Board of Trustees quite a while to realize I represented MSU, not the W.

"It has been a challenge. Every day something different happens. I have really learned a lot. I serve on many committees which take up a great deal of time, but most decisions that are made on this campus are made in committees.

"The office of President has given me the opportunity to try and bring the students at State in closer contact with the people of Starkville. If the two groups work together, we can accomplish more than if we pull against each other. Just think, the utility deposit plan would not have been possible without the cooperation of Starkville leaders.

"I hope when my term is up, that I am satisfied that I did the best I could. I hope my successor will continue to fulfill student needs."

DEBRA JO IVEY — SECRETARY

RICKY MATTIACE — TREASURER

The spring of 1978 brought a new group of qualified students to the leadership in the MSU Student Association. The administration, under President Rosenbaum, included officers Phil Posey, vice-president; Debra Jo Ivey, secretary; and Ricky Mattiace, treasurer.

Upon taking office, the administration found itself faced with a deficit in the budget. Although they had to tighten their purse strings, they made the best of what they had. New programs were begun and old ones were reworked — such as the beer referendum which had been highly sought after for two years. Petitions were circulated and plans were made to ask for a city election concerning the matter in the spring of 1979.

The Social Committee (also known as MSU Music Makers) did an excellent job by bringing several top name performers to campus, along with quality talent for free concerts. The Job Bank placed a record number of MSU students in positions, making it one more of the many successful facets of the Rosenbaum administration.

The SA sponsored the second annual MSU Bicycle Classic and became involved in the U.S. Senate elections by holding a political forum on campus. Homecoming and the SA Senate elections were two other major activities that the SA performed in the fall.

The SA also worked hard on laying the groundwork for programs to benefit MSU students in years to come. The SA had a changing attitude along with all MSU students. The administration set out to represent the students as best they could.

SA Cabinet

SA CABINET: *First Row:* Sid Evans, University Affairs Chairman; Phil Posey, Vice-President; Laurie Rosenbaum, President; Debra Jo Ivey, Secretary; Joel Yelverton, Attorney General. *Second Row:* Rusty Alston, Director of Research and Implementation; Randy Schultz, Judicial Council Chairman; Marsha Sanderson, Director of Student Activities; Janet Smith, Director of Political Affairs; Alan Nunnelee, Executive Assistant; Adele Crudden, Job Bank Chairman; Paula Parker, Committee 82 Chairperson; Bob Gorman, Student Check Cashing Facility Chairman; Ricky Mattiace, Treasurer; Nancy Carson, Elections Commissioner.

SA Senate

A SENATE: *First Row:* Nan Henley, McKee; Lynne Chapman, Rice; Phil Posey, Vice-President; Debra Jo ey, Secretary; Joel Yelverton, Attorney General; Valorie Lusby, Rice. *Second Row:* Karen Windham, Uni- ersity Village, Stone Apts., University Drive Apts.; Barbra Rogers, Hull, Butler; Alice Welsh, Cresswell; net Green, Hathorn, Herbert; Donna Massey, Day Students; Melissa Gamble, Day Student; Tommy cCarter, Hightower, Duggar. *Third Row:* Ted Porter, Day Student; Mike McKinney, Hamlin; Steve Prus- a, Evans; Gordon Stewart, Day Student; Steve Mansour, Day Student; John Kimbrough, Day Student. *ourth Row:* Paul McDonald, Suttle; Curt McLemore, Day Student; Steve Grafton, Day Student; Mitch itchell, Suttle; Bill Anderson, Day Student; Joseph Irby, Day Student; Cal Hull, Day Student; Robert lair, Day Student.

Judicial Counci

STUDENT DISCIPLINE: James A. Smith, Holly Carson, Secretary; Randy Schultz, Chairman; Gwe McDill, Mark Brooks. *Not Pictured:* Patricia Randolph, Faye Petro, Dur Boyles.

MSU Musicmakers

ENTERTAINMENT/CONCERTS: *First Row:* Debbie Lankford, Darrell Jee, Bonnie Boozer, Phyllis Gordon, Chairperson; Mona Conner, David Moody, John Howze, Michael Marion, Advisor. *Second Row (Piano):* Sharon Rone, Parker Ward.

Agricultural Council

AGRICULTURE DEPARTMENTAL: *First Row: Susa*n McCraine, Cindy Bogert, Rose Leggett, Kandy Stockstill, Cindy Miller, Mitzi Beasley, Vice-President. *Second Row:* Ted Hullum, C. E. Lindley, Advisor; Bill McGrew, James Allison, Treasurer; Jean Snyder, Advisor; Al Brock, President. *Third Row:* Lester A. Estes, Jr., Advisor; Julie Harris, Mark S. Scarborough, Jim R. Nichols, Jr.

Agriculture Economics Club

AGRICULTURAL ECONOMICS: *First Row:* Kenneth W. Nowell, Warren C. Couvillion, Advisor; Lisa K. Moore, Nancy J. Heindl, Secretary; Ronald G. Gomillion, Vice President; Mark S. Scarborough, President; John E. Waldrop, Advisor; John G. Brock, Social Chairman; J. Scott Miller. *Second Row:* Gary Blair, Robert V. Zumwalt, Laura C. Edlin, Stephen E. Peeples, Jim Mitchell, Monfort Jones, Scott R. Deyoe, Edmund H. Eason, H. Clark Patterson. *Third Row:* V. Wayne Bullock, William H. Riddick, John O. Jones, Timothy H. Fondren, Jeffrey W. Giachelli, James A. Hogue, Harvey L. Parrish, Mickey G. Allen, Loren J. Whittington, Samuel O. Pigott. *Fourth Row:* Charles W. Shepherd, Willie E. Lee, J. Don Johnson, Norman V. Rester, William A. Brock, D. Edward Gordon, W. Samuel Rose, Cameron Jackson, Ben W. Pentecost, Tecumseh C. Britt, Steven T. Jones, Glenn B. Upchurch. *Fifth Row:* A. Green Smith, Darryl A. Lancaster, J. Dudley Dabbs, W. Stan McMikle, Edgar C. Marshall, Benjamin M. Mathews, James G. Hamill, Advisor.

This organization promotes a better understanding of economics as applied to the business of agriculture by bringing before its members pertinent problems for discussion and obtains qualified personnel to discuss economic and social problems.

A.C.M.

COMPUTER SCIENCE MAJORS: *First Row:* Rena Haynes, Treasurer; Henry W. Thornton, Secretary; Myrna Trammel, Vice President; W. Terrell McGee, President; John Powers. *Second Row:* Julia Hodges, Faculty Advisor; Helen Takacs, Faculty Advisor; Vivian Surratt, Amy Ward, Nancy Saul, Brenda Thornton, Fred Janis, Debra Moore, Lynn Stanford, Beth Fisher. *Third Row:* Wayne Bland, Ken Kin Chen, Henry A. Walker, Bob Boro, Jimmy Burks, Dennis Adams, Mike Walker, John Boyette. *Fourth Row:* Loyd Chatman, Mark Jordon, Vicki Gregory, Dawn Henderson, Lucy Trebotich.

Agricultural Engineering Technology

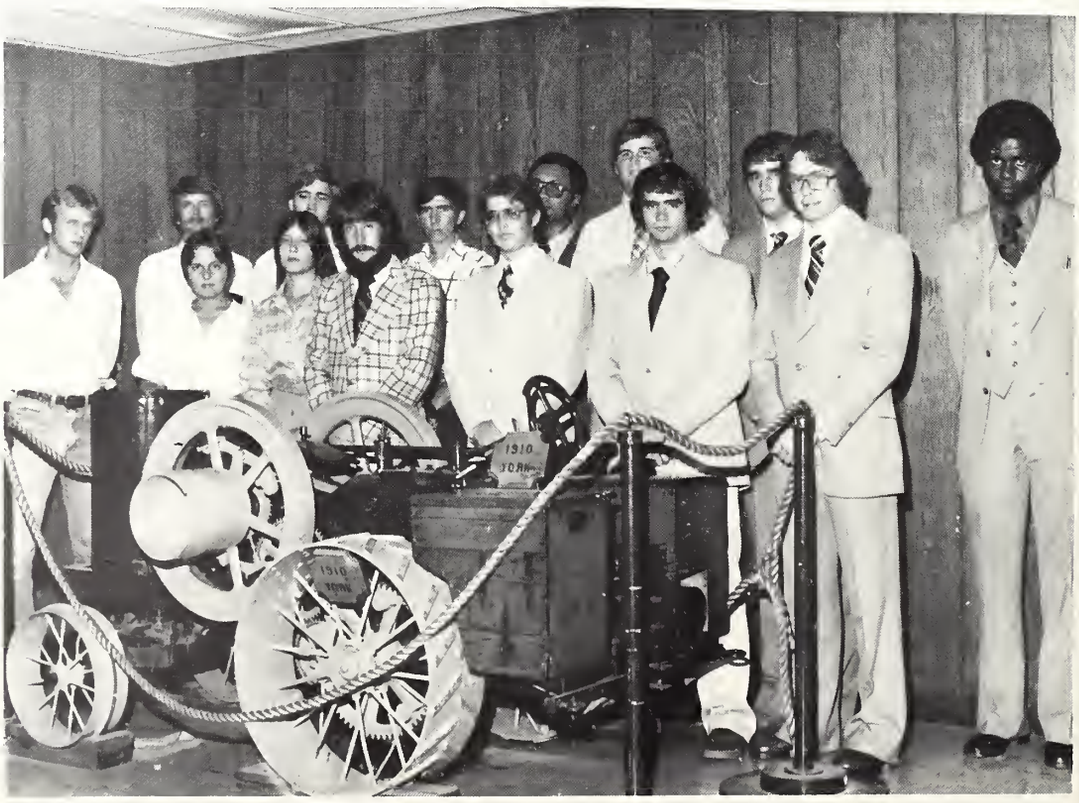

AGRICULTURAL ENGINEER MAJORS: *First Row:* Valerie Hansen, Neva Miessa Alcorn Russell, William D. Brookins, President; Richard O'Neal, Membership Chairman; Fon Campbell, Vice President. *Second Row:* Robert Magnum, Dr. Ron McClendon, Advisor; Gary West, Henry Bloodworth, James Rowe, Bowen Flanders, Erwin Gillespie.

Agricultural Missions Foundation

MISSIONARY PROJECTS: *First Row:* Norman Rester, Vice President; Bill Hutchison, President; Marcelle Younes, Sheila Scanlan. *Second Row:* Charlie Artmann, Joe Daniel, J. C. McCarty. *Third Row:* Bobby Richard, Charles Perry, Reporter, Dr. Mary Futrell, Advisor; Mrs. Ivan E. Miles, Dr. Ivan E. Miles.

Agronomy Club

AGRONOMY MAJORS: *First Row:* Ken Echols, Doug Halter, Margaret McArthur, David Pettry, Advisor; Tina Lorentzen, Secretary, Billy R. Corbin, Jr., Treasurer; Clyde U. Smith, Vice President; Jim Nichols, Jr., President; Vance H. Watson, Advisor; Rick Carlisle. *Second Row:* Bob Harris, John Williamson, Jim Mitchell, Ron Henderson, Mona Williams, Jorge Flores, Wesley W. Wood, Andy Dixon, Vernon B. Langston, Terry Joe Irby, Brett Dixon, Buddy Grimm, Richy Bibb, David Groner, Kerry Johnson, Herby Bloodsworth, Norman Merwine, Advisor.

Alpha Epsilon Delta

PRE-MEDICAL STUDENTS HONORARY: *First Row:* Debby Crockett, Nita Dennis, Jo Perkins, Donna Kaye Casswell, Lisa Vardaman, Cathy Hamilton, Flavia West. *Second Row:* Kent Stribling, Timothy Cole, Kyle Bateman, Jeff Moses, Bryon Chastain. *Third Row:* Eric Dyess, Mark Pierce, Randy Reynolds, David Gaines, Fletcher Shrock, Brad Dabbs, Jack Johnson, Carl Shirley, Jeff Hannon, Rik Glasgow, Bo Lundy, Sammy Newell, Jody Gipson, Bubba Hill. *Fourth Row:* Roger M. Stezler, Stanley Cooley, Amine Issac, Jr., Wade Bishop, Bruce Barton, Roy Bassett, Curt McLemore. *Fifth Row:* Kyle Ball, Kenneth Shaw.

Alpha Kappa Psi

PROFESSIONAL BUSINESS: *First Row:* Julie Jaber, Linda Penn, Pam Huff, Gail Kerr, Betty Dees, Jane Neill, Cheri Carpenter, Laura Short, Lee Beckman, Jamie Cox. *Second Row:* David Watson, Loyd Sweatt, Bobby Crossland, Barney Daliy, Harry Hutchins, Phillip R. Davis, Frank Puryear, David Perkins.

Alpha Phi Omega

OFFICERS: *First Row:* Vicky Hawkins, Publicity and Correspondence; Mark Formby, President; Dennis Coy, Second Vice President; Chuck Borum, Historian. *Second Row:* Eddie Medley, Treasurer; Doug Adamson, Sergeant at Arms; Paul Cooper, Secretary; Edsel Burnside, First Vice President.

SPECIAL SERVICE: *TOP: First Row:* Victor Johnson, Paul Cooper, Secretary; Dr. William B. Hall, Advisor; Gary Davis, Chuck Borum, Historian; Bruce Dethloff, Dennis W. Cop, Second Vice President. *Second Row:* Tomas Trajkovic, Daphyne Howard, Awana Furr, Vicky Hawkins, Publicity and Correspondence; Mary Todard, Valere Hansen, Donna Langley, J. David Parker, Craig Case, Kevin Byrd. *Third Row:* Doug Adamson, Sergeant at Arms; Keith Whitehead, Hardy Russell, Tom Borum, Mark Formby, President; Roy Loe, Mascot; Loyd Chatam, Edsel Burnside, First Vice President; Eddie Medley, Treasurer; Rob Fisher, H. A. Koelling, Advisor; John S. Brown.

Alpha Psi Omega

HONORARY DRAMATIC FRATERNITY: *Bottom to Top:* Lady Noel, Dr. Dominic Cunetto, Advisor; Sally Cook, Susan Kuykendal, President; Ken Little, Carron Carter, Jomie Cain, Steve Fisher.

Blackfriars

DRAMA SOCIETY: *First Row:* Lady Noel, Susan Kuykendal, Steve Fisher, Harvey Bain, Gordon Logan. *Second Row:* Jean Carmichael, Steve Ray, Andrea Lindig, Hunter May, Ken Little, Chuck Ciett. *Third Row:* Carron Carter, Vice President; Jomie Cain, President; Blake Cannon, Dr. Dominic Cunetto, Advisor; Sally Cook, Secretary-Treasurer; Dave Garet.

Alpha Pi Mu

INDUSTRIAL ENGINEERING STUDENTS HONORARY: *First Row:* Lamar Stacy, Vice President; Kathy Woods, Treasurer; Teresa Allred, Corresponding Secretary; Susan Smith, Anne Williamson, Theresa Graves, Mehdi Oskounejad. *Second Row:* Frankie Wallace, M. W. Parker, D. G. Hotard, Jessie Fortenberry, Advisor; Linda Andrews, Elizabeth Weissinger, Recording Secretary; Jim Kirkpatrick, John Hodges, President; Ronald Byrd. *Third Row:* Dr. Larry G. Brown, Dr. Paul E. Givens, Dr. L. Ray Johnson, Dr. Frank E. Cotton, Jr.

Alpha Zeta

FORESTRY STUDENTS HONORARY: *First Row:* Barton Wynn, Lawran Bankston, Lynn Odom, Susan Jones, Lisa Moore, Mary Frances Nettles, Secretary; Cindy Miller. *Second Row:* Roy O. Rein, Kaye Dawson, Judy Collins, Jan Provenza, Deb Odam, Cherie Head, Jan Levins. *Third Row:* Gary Windham, Sammy D. Gordon, Lori Golden, Treasurer; Andy Pouncey, Chancellor; Charlotte Anderson, Clara Chadwick. *Fourth Row:* Michael Zambrano, Chronicler; Johnny Lea, Ben Wright, Morri Murphey, Tim Falls.

Air Force R.O.T.C.

DETACHMENT STAFF: *First Row:* Major Rich Stevenson, Capt. Chuck Meyers, Capt. Doug Allen, Col. Edward B. Robbins, TSgt. John Morris, MSgt. Jerry Barron, Mr. Jim Weathersby. *Not Pictured:* SSgt. Jerry Stallworth, Mrs. Debra Steen.

CADET COMMANDER AND STAFF: *First Row:* Mike Vinyard, Darrell Jones, Butch Domino, Chris Smith, David McKinney, Cadet Commander Rick Toms. *Second Row:* Mary Allgood, Linda Milton, Greg Mathis, Delois Jenkins, Keith Hennington, Bill Buntin, Gary Lindsey, Johnny Pierce. *Third Row:* Billy McNair, Mike Dawson, Brian Birmingham, Derek Brown, John Ammerman, Tom Hicks, Mike Russell. *Not Pictured:* Lewis Echols, Greg Jones, Ed Keefer, Rebecca MacNeill, Doug Milton.

FLIGHT INSTRUCTION PROGRAM: LEFT: Capt. Douglas Allen, Instructor, discusses the Cessna 150 aircraft used in the program with cadets Rick Toms and Keith Hennington.

GMC ADVISORY COUNCIL: BELOW: *First Row:* David Mckinney, Advisor; Kathy Rule, Vicki Beyer, Fred Jones, Wayne Harwood. *Second Row:* Martin Rule, President; Leroy Alford, Larry Brown, Doug Wallington, Jeff Bland.

SQUADRON ONE: RIGHT: *First Row:* Walter Owen, A Flight Commander; Sid Evans, Squadron 1 Commander; Jeff Curtis, B Flight Commander. *Second Row:* Marilyn Watson, Lillie Cross, Kathy Rule, Matt Nadeau, Larry Brown, Mike Kelley, Robert Smith, Paul Bowen. *Third Row:* Chris Ross, Dianne Armon, Aubrey Faulk, Peter Reho, Grady Mordecai, David Leach, Robert Little. *Fourth Row:* Leroy Alford, Jim Curtis, Lloyd East, Jeff Bland, Bobby Towery, Angela Hilton, Kay McReynolds, Hayes Jonhson. *Not Pictured:* Kim Antoine, Paul Decker, Raymond Fraser, William Kemp, Perry Mason, Perry Mastropolo, Mike Neizgoda, Mickey Nowell, Ken Tatum, Doug Wallington, Alfred Williams.

SQUADRON TWO: ABOVE: *First Row:* Jim Takayesu, D Flight Commander; C. W. Massey, Squadron 2 Commander; Jeff Fraser, E Flight Comman *Second Row:* Bernie Snead, Mitchel Glenn, Barbara Hardy, Wayne Harwood, Marie McLaughlin, Vicki Beyer, Louise Lucas, Randy Roebuck. *Third R* Leigh Hogan, Darrell Raper, Wanda Woods, Martin Rule, Stephen Crutcher, Mark Grim, Melba Collins, Barry Pierce. *Fourth Row:* Dwight Biggs, John Tompson, Cliff Martin, Mark Gordon, David Britt, Robert Skates, Lee Abram, Bruce Gregory. *Fifth Row:* Peppy Peyman, Pam Chamblee, Fred Jones.

COLOR GUARD: TOP: Louise Lucas, Gregory W. Mathis, Pam Chamblee, David McKinney, Larry Brown, Wanda Woods, Richard L. Toms, Jr., Captain Chuck Meyers.

BLUE KNIGHTS: BOTTOM: *First Row* Louise Lucas, Marie McLaughlin, Vick Beyer, Fred Jones. *Second Row:* Bill Bun tin, Commander; Wanda Woods, Marilyn Watson, Mitchel Glenn, Delois Jenkins Peppy Payman, Assistant. *Third Row:* Gre Mathis, Pam Chamblee, Bernie Sneed Martin Rule. *Fourth Row:* Larry Brown Peter Reho, Mike Kelley, Barry Pierce *Fifth Row:* Hayes Johnson, Wayne Har wood, Mike Russell, Gary Lindsay.

Am. Institute of Floral Design

FLORAL DESIGN STUDENTS: *First Row:* Felix Schilling, Suzanne Bullock, Kim Ware, Cindy Isbell, Susan Wilkes. *Second Row:* Susan Cruise, Advisor; Thomas Land, President; Terry Conerly, Ann Gibson, Vice-President; Norma Hayes, Donna Vaughn, Cindi Curry, Kim Clark, Historian. *Not Pictured:* Ralph Null, Advisor.

Aeronautics and Astronautics

AIAA SOCIETY: David Thompson, Chairman; Bill Shira, Vice Chairman; Carey Northam, Secretary; Tim Beckett, Social Chairman; Bruce Bryan, Peter Sherrouse, Michael Brooks, Andrew Fitts, Donald M. Scotts, L. Hester, Advisor.

Am. Institute of Chemical Engineers

CE MAJORS: *First Row:* Melton Huey, Sylvia Posey, Ginger Singletary, Glenda Powell, President; Lewis Sumrall, Dr. Bill Hall. *Second Row:* Danial N. McLeod, John Hatmaker, Engineering Council Representative; Mimi Dannel, Ben Herzog, Vice President, Pat Cuellar, Kenneth Dewberry, James Waller, Dr. John Weeks. *Third Row:* John Shamburger, Treasurer; Olen Mabry, Mike Donohoe, Vicki Cole, Secretary; James Shamburger, Ford L. Lowery, Keith Johnson, Mike Thomas, Dr. C. H. Kuo. *Fourth Row:* Perry Cliburn, R. J. Prescott, Kent Stogwer, Glen Mowry, Raymond Watkins, Dr. George Lightsey, Hank Keady.

Am. Institute of Industrial Engineers

IE MAJORS: *First Row:* Frank Wright, Zahid Qayum, Carl Ekersley, Jim Kirkpatrick, President; John Woods, Kathy Woods, Wallace Majors, Melba Collins, Fanhad Bahani, Raffael Crockett. *Second Row:* Jerrell Campbell, John Moore, Susan Smith, Secretary; Theresa Graves, Anne Williams, Mitchel Glenn, Shida Dowlatshahi, Paulette Johnson, Octavia Dickerson. *Third Row:* Bob Byrd, Randy Walls, Frankie Wallace, James Aycox, John Dolan, Linda Andrews, Teresa Allred, Treasurer; Elizabeth Weissinger, Pam Magee, Linda McRae. *Fourth Row:* Hicks Ricky Reed, James E. Mahaffey, Rusty Brown, Joyce Osswald, Jeff Herren, Joe Jordon, Dillard Howell, Bubba Boone, Mark Clayton, Laura Jones. *Fifth Row:* BeheshtiMaal Ahmad, M. W. Parker, Eddie Carr, Ronald Byrd, Tim Allred, Jimmy Shepherd. *Sixth Row:* Dr. Paul E. Givens, Lamar Hines, Bill Howard, Johnny McCarty, David Lassett, Jr., Dr. Frank E. Cotton Jr., Mehdi Oskounejad.

American Nuclear Society

NUCLEAR SCIENCE AND TECHNOLOGY: *First Row:* Mark Landers, Jacky Harrington, Kent Fortenberry, President; Peter Reho, Dale Ballew, David P. Roberts, Bill T. Williamson, Allison Wooten, Greg Martin, Michael Harrigill, Tommy Errington. *Second Row:* Paul A. Clarin, Paulinus S. Shieh, Arastoo Pourbiazar, Phillip Giles, Jr., Kenneth Butschek, Vice President; Michael Smith, Governor; Sheila Milton, Debbie Minyard, Susan Hoxie, Lannie Townsend, Daniel Strebeck, Faramarz Pournia, Davis Reed, Secretary-Treasurer; J. I. Paulk, Lewis Echols. *Third Row:* Bruce L. Cain, Mark Smith.

Society of Agricultural Engineers

AG ENGINEERING MAJORS: *First Row:* Richard Parker, Hugh F. Hudson, Secretary; William Lea, President; James E. Hanks, Vice President. *Second Row:* R. Kenneth Matthes, Advisor; Hoover Oliver, Eddie Seaton, James Barnett, Benjamin G. Jabbour, Lung-Hua Chen, Advisor.

American Society of Landscape Architects

LANDSCAPE ARCHITECTURE STUDENTS: *First Row:* First Row: Phyllis White, Vice President; Lori Golden, Secretary-Treasurer; Andy Pouncey, President. *Second Row:* Dick Mallory, Barton Wynn, Philip Hindman, Lawran Bankston, Sharon Deep. Third Row: Morri Murphey, Debbie Shurley, Bill Murdock. *Fourth Row:* Tommy James, Clifton Egger. *Fifth Row:* Jeff Fulton, Terry McDill, Brian Kay.

Society of Mechanical Engineers

MECHANICAL ENGINEERING STUDENTS: *First Row:* First Row: Stephen Savelle, 2nd Vice Chairman; Steve Case, Engineering Council Representative; Carol Grayson, Secretary; Don White, 1st Vice Chairman; Randall Canady, Chairman; Michael Brumfield, Dr. M. H. Sadd, Advisor; Rett Russell. *Second Row:* John Paul McKee, Michael Fertitta, Kirk N. Harris, Michael Holman, Mike McDaniel, Sherri Stringfield. *Third Row:* Gary R. Cormier, Michael Harrington, Walter Owen, Brenda Jones, John Robert O'Bannon, Steven B. O'Neal. *Fourth Row:* John Windham, Mary Jean House, Sonny Baggett, Cindy Purdy, Gary McChesney. *Fifth Row:* Larry Luke, Gary S. Robinson, Paul H. Miller, Janet Slaughter, Tony Howard. *Sixth Row:* Tony Risher, Will Irby, Mike Ross, Danny Lewing, Philip Huntoon. *Seventh Row:* Jeff Posey, Treasurer; Dallas White, Danny Johnson, James Hills.

American Society of Civil Engineers

CIVIL ENGINEERING STUDENTS: *First Row:* Chuck Williams, David Alan Fuqua, Allen Scott, Anita Lindsay, Secretary; Patty Jones, Sheila Hartness, Kim Smith, Treasurer; Susan Holden, Program Chairman; Richard Bradley, John J. Smith, President. *Second Row:* Tim Hardy, Freddie Pinkard, Bill Hales, Louis Crawford, Ricky Cleveland, Basil K. Arthur, John A. Hood, Jeff Long, Jerry W. McCorkle, Charles S. Jones, Dell Coward, Engineering Council Representative. *Third Row:* Micahel McGowan, Tim Burton, Landris T. Lee, Jr., James R. Brown, Brian K. Campbell, Jerry Lee Miller, Thomas Slawson, David M. Coleman, Paul V. Barnes, John Riggins, Vice-President; Reuben Mabry, Dr. Harry Cole, Advisor.

ASCE
1852

THROUGH HIS PROFESSIONAL SOCIETY THE MEMBER BENEFITS AND CONTRIBUTES TO THE ADVANCEMENT OF HIS CHOSEN PROFESSION

Angel Flight

AIR FORCE R.O.T.C. SERVICE: TOP: *First Row:* Kim Holland, Clare Thomas, Donna Andrews, Wanda Sloan, Bekki Smith, Sheri Peters, Bit Smither, Captain Allen. *Second Row:* Vicki Crowder, Robin O'Neil, Amy Tanner, Susan Smither, Jane Sholar, Marty Mosby, Emily Destefano, Tammy Hannaford, Ann Curtis. *Third Row:* Rebecca Roper, Donna Robertson, Amy Young, Lisa Cotten, Allison Smith, Celeste Pierce, Susanne Nanney, Kathy Jennings, Lynne Chapman. *Fourth Row:* Kelly Haggard, Kim Knight, Lynne Pace, Cindy Buttross, Beth Iupe, Bobbie Straham, Helen Hicks, Joni Wilson, Linda Wheeler. *Fifth Row:* Julie Burress, Maria Hale, Lynn Hitchings, Teresa Hannaford, Susan Creekmore, Cheryl Sidney, Lynn Lofton, Lila Beasley. *Not Pictured:* Kathy Moreton.

OFFICERS: BOTTOM: Lynne Chapman, Comptroller; Amy Tanner, Pledge Trainer; Amy Young, Administrative Officer; Bit Smither, Information Officer; Clare Thomas, Commander; Robin O'Neil, Executive Officer; Celeste Pierce, Operation Officer; Captain Allen, Advisor.

Army

R.O.T.C.

STAFF: TOP: *First Row:* Ruth Willis, MSG Royals. *Second Row:* SFC Forrest, LTC Abernathy. *Third Row:* Debbie Nash, CPT Johnson. *Fourth Row:* Maj. Borland, Maj. Whitlock. *Fifth Row:* Joe Pope, Cpt Farrell, Gwen Mills, SGM Casey, SSG Marrero.

CADET STAFF: MIDDLE: Frank Trimm, S-3; Bruce Cain, Commander; Cathy J. Cochran, XO; Joey Price, S-1; Clarke R. Dunn, S-2/S-4.

SCABBARD AND BLADE, B-7: BOTTOM: *First Row:* Raymond D. Carter, Bruce L. Cain, Cathy J. Cochran, William Merritt, Shannon Crow. *Second Row:* Charles Moses, Clarke R. Dunn, Al Goodman. *Third Row:* Billy Fortner, Sid Evans, Joe Marshall, Mike Russell, Gary Lindsay.

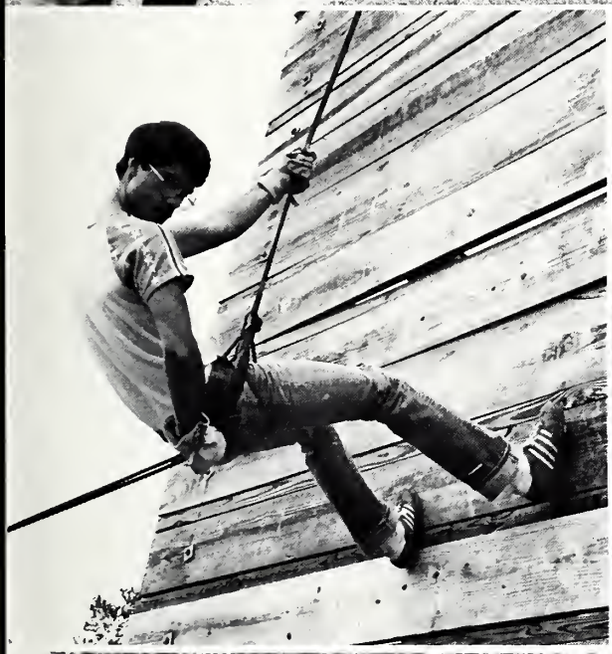

The Many Phases and Faces of Army R.O.T.C.:

MOUNTAINEERING

SURVIVAL

MARKSMANSHIP

COMMUNICATION

ASC/AIA

ARCHITECTURE STUDENTS: *First Row:* David Henderson, John Mitchell, Cliff Huggins, Eileen Jue, Robert Neal, Connie Roebuck, Rachel McCann, Kenneth Fairley, Steve Johnson, Art Killebrew, Bob Lewis, Bob Luke, Steve Davis, John Gaudet, Chuck Rice, Joe Mihalik, Lantz Kuykendall, Mark McClure, Kerry Turnage. *Second Row:* Elizabeth Vickers, Steve Smith, Tomas Blackwell, Rud Robison, Mark Lipe, Mark Davis, Lisa Hawley, Dallas Leung, Brian Brown, Sonny Ryle, Greg Allen. *Third Row:* Ken Dossett, Dennis Miles, Larry Farmer, Ricky Davis, Dusty Parker, Ann Robertson, Sammy Tonos, Allan Hobbs, Joe Pando, Nathan Noble, Wade Spooner. *Fourth Row:* John Fry, Steve Hughes, Angela Fitzgerald, Les Newman, Jim Brown, Jeff Karer, Austin Smith, Larry McCool, Jay Marsh, Keith Findley. *Fifth Row:* Tim Rosenbury, Ken Tse, Marty Hamilton, Don Komara, Gina Hall, Robert Ford, Advisor; John Murray, Michael Wheeler, Angela Roberts, Andrew Washington, Tommy Thomas, Norris Hunt, Larry Nelson, Bruce Herrington, Reggie Walden, Joey Henderson, Joe Drapala, Walt Barrett, Michel Derrick, Bates Whiteside.

OFFICERS OF SCHOOL OF ARCHITECTURE AND ASC/AIA: *First Row:* Elizabeth Vickers, Treas. S/ARC; Janet Smith, Secretary S/ARC; Gina Hall, Treasurer, ASC/AIA; Connie Roebuck, Secretary ASC/AIA; Rachel McCann, Treasurer ASC/AIA. *Second Row:* Jeff Karer, Vice-President S/ARC; Cliff Huggins, President ASC/AIA; Chuck Barlow, President S/ARC; Robert Ford, Advisor ASC/AIA; Bob Luke, Vice-President ASC/AIA.

Arnold Air Society

AIR FORCE ROTC HONORARY: *First Row:* Louise Lucas, Information; Rick Toms, Becky MacNeill, Comptroller; Chris Ross, AnF Liaison; Vicki Beyer, Capt. Doug Allen, Advisor. *Second Row:* Jeff Curtis, Administration; Mike Dawson, Deputy Commander; Jeff Fraser, Bruce Gregory, Mike Russell, Commander. *Not Pictured:* Butch Domino, Operations; Walter Owen, Bum Lee.

Association of Student Social Workers

PROMOTES INTEREST IN SOCIAL WORK: *First Row:* Judy Castleman, Vice President; Coress Jack, President; Delphine Lewis, Secretary; Janice Fitzgerald, Treasurer. *Second Row:* Ivy Jasper, John Sullivan, Advisor; Greta Beckum, Linda Hoplum, Cynthia Granger. *Third Row:* Cindy Pfrimmer, Carolyn Bouie.

Baha'i Club

PROMOTES INTEREST IN BAHA'I FAITH: *First Row:* First Row: Farrokh Ghazanfari, Vice President; Martha Harris, Secretary; Khosrow Lalehzari, Treasurer. *Second Row:* Nanolla N. Yazdani, Adib Tashkkor, President; Rarhand Sioushansian, Deborah Ratliff.

Baptist Student Union

BAPTIST MINISTRY: *First Row:* First Row: Mark Gregory, Witness Director; Steve Grafton, President; Mildred Linskey, Secretary; Johnny Buckner, International Student Director. *Second Row:* Denise Holliman, Vice President; Denise Morgan, Music Coordinator; Becky Ratliff, Social Director; Bill Branch, Church Co-ordinator; Vicki Mooneyhan, Missions Director; Linda Powell, Publicity Director; June Scoggins, Associate Director. *Third Row:* Dr. Tom Wade, Faculty Advisor; Don Wilson, Student Center Director; Jan Thomas, Graduate Assistant; Peg Ray, Noonday-Vespers Director; Bobby Brown, Recreation Director; Ircel Harrison, Director.

Block and Bridal

PROMOTES ANIMAL HUSBANDRY: *First Row:* Kirby Sills, Horse Show Chairman; Rick Lamon, Treasury; Eric Rogers, Vice President; Jimmy Morse, President; Roger Roach, Pledge Marshall; Cary Ainsworth, Pledge Marshall; Julie Hood, Secretary. *Second Row:* R. L. Frazier, Carol Smith, Beluia Porch, Vicki Cassimus, Yearbook Chairman; Gail Sullivan, Lynn Odom, Photographer; Ellen Trapp. *Third Row:* Terry Mann, Keith Graham, Carol George, *Pam Hodges, Kay Price, Vivian Napier, Patricia Phillips. Fourth Row:* Welb Flowey, Jimmy Gunn, Tommey Dickerson, Tommy Williams, David A. Byrd, Cris Wait, William Sansing. *Fifth Row:* Billy Welch, Robert McDonnieal, Steve Dillard, David Thornhill, Benjamin Jabbour, Hugh F. Hudson, Johnny Rakestraw. *Sixth Row:* Bob Montgomery, Vallie Herrington, Angie Hemby, Jimmy Brett, Jerry Armstrong, Bubba Burch, Quin Miller. *Seventh Row:* Michael D. Perry, Dale Aldridge, Tina Lountzen, Kim Murphy, Johnny Lea, Cathy Yarber, Ken Dorris. *Eighth Row:* Lowell Rogers, Karen Timmons, Mike Reed, Al Mason, Bill Str, Karen Mann, Lisa Sharp. Ninth Row: Andy Gordon, Andy Williamson, Greg Giachelli, Dr. Larry Smithson.

Beta Alpha Psi

ACCOUNTING HONORARY: *First Row:* Beulah Marper, Julia Cowden, Debbie Nichols, Rodney Reece, Buddy Massey, Tommy Wofford, Susanne Nanney, Karen Baxter, W. A. Simmons. *Second Row:* Morgan Hartzog, Joe Rice, Tina Cassino, Mina Jones, Mollie Mitchell, Janice McReynolds, Jimmy Jon Josey, Mike Kerby. *Third Row:* Karen Garrison, Ed Johnston, Terry Hickman, Bernard McDearman, Sharon Parker, Janice Allen. *Fourth Row:* Patsy Kennedy, Donnie Belk, Rufus Hampton, Jane Neill, Charlie Mitchell, Troy Daniel, Martin Carson. *Fifth Row:* Michael Blair, Robert Cadenhead, Sandy James, Marvin Butts. *Sixth Row:* Ron Michaels, Will Owen, Jr., Loomis Toler.

Beta Alpha Psi is the national scholastic and professional accounting fraternity. The primary objective of the fraternity is to encourage and give recognition to scholastic and professional excellence in the field of accounting, which includes the following: the promotion of the study and practice of accounting; the provision of opportunities for self-development and association among members and practicing accountants; and the encouragement of a sense of ethical, social, and public responsibilities.

The emblem of the fraternity denotes the promise of the accounting profession. The rising sun signifies the profession as one rising ever higher among economic activities. The crossed keys symbolize knowledge of accounting as a means of opening the doors of the financial world. The letters Beta, Alpha, and Psi denote Scholarship, social Responsibility and Practicality, respectively.

Bowling Team

BOWLING: *First Row:* Vic Ross, Ricky Patterson, Jim Ebentier, Mike Barnes. *Second Row:* T. D. Farris, Everett Bosby, Buddy Shumaker, Mike Criswell, Billy McNaie.

Chi Epsilon

CIVIL ENGINEERING HONORARY: *First Row:* Charles Rutter, Scott Walden, Anita Lindsey, Ricky Cleveland, Steve May. *Second Row:* Landris T. Lee, Jr., David B. Morgan, Perrin J. Griffing, Jim Just, Gavin Rees. *Third Row:* Thomas Slawson. *Fourth Row:* Mark Turner, David A. Fuqua, Mark Corey, Don Adkins.

Chimes

SOPHOMORE HONOR SOCIETY: *First Row:* Terri Box, Suzanne Blalock, Nancy Adams, Julie Burress, Rhonda Earnest, Sherry Lee. *Second Row:* Jan Watson, Gay Culpepper, Lynn Hitchings, Gwen Booth, Kim Mosley, Laurie Metts. *Third Row:* Cheryl Sidney, Historian; Susan Creekmore, Treasurer; Lynn Tillery, Social Chairman; Donna Barkley, Vice-President; Marty Mosby, President; Kathy Waltman, Secretary; Lisa Tillery, Student Advisor. *Not Pictured:* Dr. Candy Williamson, Faculty Advisor.

Cogic Club

PROMOTES CHRISTIAN FAITH: *First Row:* Eva M. Gaston, William D. Virgil. *Second Row:* Hellen Outlaw, Cynthia Cavett, Rena Copprue, Cheryl D. Williams, Michael Virgil, Donnie L. Outlaw, Charles Ruth Morgan, Vickie Elayne Curry. *Third Row:* Lillie M. Anderson, Brodie S. Walker, Earline Wright, Erwin Gillespie, Walter Evans, Roosevelt Hoover, Ernest Gillespie. *Not Pictured:* Timmy Marlow.

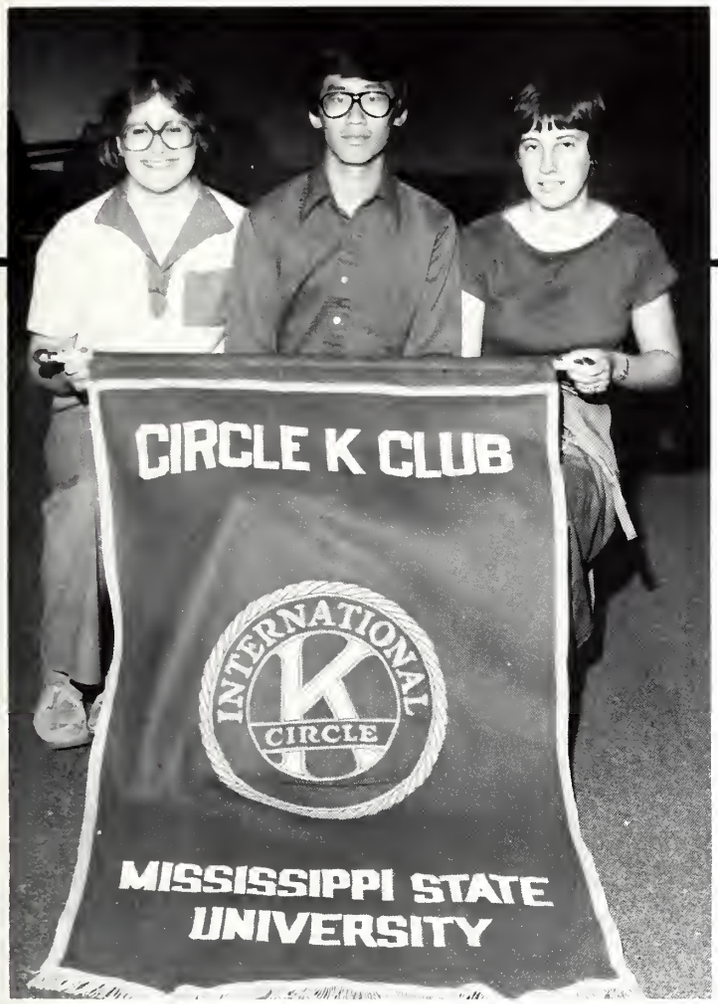

Circle K

COLLEGE BRANCH KIWANIS INTERNATIONAL: TOP: Dwana Furr, Lieutenant Governor; How Fu Chin, President; Susan McCraine, Secretary. BOTTOM: *First Row:* Howey Chin, President; Greg Karn, Vice President; Susan McCraine, Secretary; Glenna Canfield, Treasurer. *Second Row:* Dr. Gordon C. Johnston, Cecelia Bell, Mary Read, David K Seid, Cheryl Harger, Barbara Shaw. *Third Row:* Andy Hughes, Kelvin Yung, David Morgan, Andy Stott, Awana Furr, Gene A. Tate.

College Republicans

YOUNG REPUBLICANS: *First Row:* First Row: Johnny McCarty, Steve Prussia, Janet Martindale, Penny Staggs, Sherri Morgan, Kathy Green, Angela Summers, Gerald Irby, Tricia Floyd, Leslie Bouchillon, Amy Lipe, Cathy Stricklin, Chellie Ladner, Donna Luke, Lee Ann Myers. *Second Row:* Mark Muncie, Don Etheridge, Howard Patrick, Joel Yelverton, Alan Nunnelee. *Third Row:* Kevin Kassner, Vickie White, Sarah Shaw, Kathy Moreton, Renee Russell, Theresa Brady, Lisa Nennelee, Dede Dean, Norma Carr, Mary Jo Sherman, Debbie Holland.

Compass Club

COLLEGIATE BRANCH OF PILOT CLUB INTERNATIONAL: *First Row:* Debbie Smith, Sherry Morgan, Cindy Hutto, Laurie Lott, Janyce Parks, Gaines Bateman, Kathy Stranskey, Leslie Gruber, Holly Henley, Susan Gibbons, Lisa Cotten, Dorothy Birchette, Alison Smith, Celeste Pierce, Laurie Cotten. *Second Row:* Penny Skaggs, Robin Blackledge, Laurie Blair, Cyndie Bardwell, Luann Green, Kelli Mansel, Lynn Smith, Susan Tillery, Dot Sneed, Lynn Lotten, Alison Swayze, Laura Naugher, Susan Hawkins, Helen Puckett, Carol Lozes. *Third Row:* Cheryl Sidney, Julie Boteler, Lynn Batson, Marianne Montgomery, Nan Henley, Helen Hicks, Alice Welsh, Angela Noe, Cheryl Newell, Velma Jo Barham, Mitzi Beasley, Leslie Lawshe.

Commerce Cabinet

BUSINESS AND INDUSTRY: TOP: Nancy Biglane, Secretary; Frank Jones, Vice-President; Dean Rodgers, Steve Howard, President; Beth Crook, Treasurer. BOTTOM: Steve Howard, Beth Crook, Mike Kerby, David Watson, Walter Fleming, Nancy Biglane, Frank Jones.

Council for Exceptional Children

INTERESTED IN EXCEPTIONAL CHILDREN: OFFICERS: Terry Lyon, President; Kathy Johnson, Vice-President; Janet Johnson, Secretary-Treasurer; Mike Samms, Membership Chairman; Eugene Martin, Faculty Advisor. MEMBERS: Jan Watson, Dawn Pell, Diana Johnson, Meri Powell, Wendy Morgan, Debbie Crocker, Jennifer Riley, Tommi Bryant, Jack St. Clair, Harold Grogan, Amy Young, Ouida Hardwick, Libby Cagle, Vicki Walden, Gina Harrison, Leisa Matulich, Deanie Forbes, Sherri Cummins, Dawn Grafe, Ruby Martir.

Dairy Science Club

DAIRY SCIENCE DEPARTMENTAL: *First Row:* Mel Nicholson, President; Marshall Cartledge, Treasurer; Tim Mays, First Vice President; Cindy Black Secretary. *Second Row:* Ben McLeod, Bobby Hearne, Everette Cameron, Bob Robinson, Thomas Keyes, Hugh McKenzie, Wayne Allen, Donny Whitehead, Joe T. Cardwell. *Third Row:* Russell Dodds, James Barham, Timothy Trim, H. Joe Bearden, Department Head.

Distributive Education Club

COLLEGIATE DECA: *First Row:* Joyce Griffin, President; Lou Ellen Cooper, Reporter; Mark Bailey, Vice President; Lady Ann Stone, Treasurer; Bobbie Rogers, Secretary; Marsha Damper, Parliamentarian; Michael Adams. *Second Row:* Becky Farris, Lynn Robinson, Mary Ann White, Cindy Mikell, Pam Davis, Gwendolyn Faye Taite, Joni Honea, Teresa Elmerick, Teresa White, Patricia West, Terri Jones. *Third Row:* William Bell, Ernie Lovell, Marcus D. Hyde, David McCollugh, Susan Jarvis, Mona Skinner.

Delta Sigma Pi

PROFESSIONAL BUSINESS HONORARY: *First Row:* Wayne C. King, Bob Gorman, President; Lee Anne White, Senior Vice President; Becky Moore, Vice President for Pledge Education; Nick Harrell, Vice President for Professional Activities; Marcus Magee, Chancellor. *Second Row:* Gloria Griffin, Mike Jones, Suzy Stockstill, Janice Allen, Ethel Ann Smith, EIC Chairman; Mike Tinsley, Captain; Cindee Hancock, Julia Cowden, Rosemary Patterson, Jay Law, Sharon Parker, Treasurer. *Third Row:* Greg Milex, Jeff Yeates, Jim Chisholm, Cheryl Chapman, Ann Gibson, Marvin Bridges, Ray Brown, Scott Epps, Marvin Britto, Debra Griffin.

Elder Statesmen

CHRISTIAN LEADERSHIP: *First Row:* Mike Kerby, Treasurer; Ray Hayes, Advisor; Kent Stribling, Bob Pillow, Bill Warner, Joe Irby, Curt McLemore, Charlie B. Mitchell, Jim Oakes, Glen Stribling, President. *Second Row:* Charles Backstrom, Cal Holl, Robert Cadenhead, Jeff Gannaway, Reggie Broom, Joey Kenna.

Engineering Student Council

ENGINEERING STUDENTS: *First Row:* Dale Coward, A.S.C.E.; Joy Wilson, Secretary; Kent Fortenberry, President; Chuck Lott, Treasurer. *Second Row:* Sally Daniel, Ronnie Gilmore, Vice President; Anita Lindsey, Delegate-at-Large; William Lea, A.S.A.E.; Butch Domino, A.I.A.A. *Third Row:* Steve Case, A.S.M.E.; John Hatmaker, A.I.C.E.; Tina Lynn Harper, I.E.E.E.; Glenda Powell, S.W.E.; Robert Wills, Jr., Theta Tau; Calvin Beasley, Delegate-at-Large; Walter Owen, Delegate-at-Large; Allison Wooten, A.N.S.

Eta Kappa Nu

ELECTRICAL ENGINEERING HONORARY: *First Row:* Bruce Deer, Secretary; Stan Burton, President; Charles Manberg, Vice-President; Tracy Tillman, Treasurer. *Second Row:* David Stevens, Stacy Starnes, Mike Winstead, Ricky Arnold, James Burrell, Jahanguir-Esfandi, Karl Carlson, R. Sydney Cartledge, M.H. Afra, Sharon Boleware, Carol Crawford, Patrick Gorman. *Third Row:* Kirk V. Sharp, Joe G. Brown, David J. Young, Kenneth C. Streeter, Myke Holt, Mike Walley, Lester Rice, Robert Crisler, Darwin Hollingsworth.

Fashion Board

NEW MODELS: TOP: *First Row:* Kathy Holliday, Debbie Sargent, Beth Lynn, Pam Huff, Jayne Slaughter, Judy Wildmon, Donna Andrews, Janie Greenberg. *Second Row:* Karen Mann, Marguerite Tew, Angela Ashmore, Carmen Buntin, Kathy Dillard, Emily Owings, Ally Justis, Ida Taylor, Diane Fenn.

MODELS: BOTTOM: *First Row:* Marsha Klaus, Sheri Massey, Beth Crook, Camille Currey, New Model Coordinator; Thelma Spight, Cynthia Russell, Deb Odum, Sandee Stribling, Gennie Temple. *Second Row:* Toni Myles, Jan Provenza, Treasurer; Pam Mullins, Mary Matthes, Publicity Chairman; Sherri Spencer, Corresponding Secretary; Sherye Simmons, Mamie Walker, Gracie Reed, Jamie Bunner. *Third Row:* Betsy Brand, Amy Brickell, Vice President; Cindy Hughes, President; Elizabeth Bost; Connie Gortney, Recording Secretary.

Fellowship of Christian Athletes

CHRISTIAN ATHLETES: *First Row:* Jeff Sikes, Perry Cliburn, Carla Cross, Larry Pavlou, Kenny Kurtz, David Stanford, Brad Winkler. *Second Row:* Bill Maxey, Laura Springer, Julan Harris, Tim Weiskei, Daisy Minor, Kenneth R. Johnson, Richard Blackmore. *Third Row:* Mark Johnson, Bobby Kocol, Melinda Dudley, Belinda Woods, Vicky McCall, Mary Lee Faulkner, Gail Sims, Alan Gunn, Otis Lockhart. *Fourth Row:* Steve Susle, Tim McKey, Michael Dees, Lee Abram, Mike Hooper, Dwight Jayne, Rick Dixon, Mike Sterling, Danny Brown, Marie Morrison.

Food Science Club

FOOD TECHNOLOGY: *First Row:* Bidje Fale, R. J. Reed, Jocelina Santos, Arlena Allen, Caren Lollar, Alice Akande, Wanna Liewkasamesan, Pranee Hocharearn, Yuk Ming Kwan, Javad Kazemi. *Second Row:* Jennifer Manning, Klibtong Viseshsiri, Esther C. Okeiyi, Judy Collins, Lela Burnett, Mary Frances Nettles, Lillian Chow. *Third Row:* Gary "Leo" Phillips, Secretary-Treasurer; Anna Fisher, President; Cam McMillen, Chanchai Waimaleongoraek, Herman Shirley, Jr., Vice-President; T. C. Chen, Advisor; Ing-Ming Ling; Jang Jen. *Fourth Row:* Becky Williams, Lois Kilgore, Advisor; Ayodele Gibson Oluyitan.

Forest Products Research Society

FOREST RESEARCH: *First Row:* Jeff Easterling, Ted Smith, Robert Fuqua, Johnny Roberts, Patty Queen, Curtis Barefield. *Second Row:* Mike Wood, Roy Rein, Allen Hill, Chairman; Samuel Larry, Nick Harrell, Bruce Carroll, Bob Dodson, Scott Moore, Jeff Phipps, James Slay.

Forestry Club

FORESTRY MAJORS: *First Row:* . Arthur Wiselogel, Donna Worley, David Walker, Bo Stanford, Hardy Russell, Melvin Edwards, Don Neal, Bob Reagan, Douglas Bixler, Conclave Chairman; Roy Trask, James A. Barwick, Jr., Tom Middleton, Gary W. Nichols, Gary Davidson. *Second Row:* Michael Esters, Ricky D. Hatch, Jeff Stewart, Michael F. Bril, Rex Germany, Randal Guthrie, Charles Hall, Jr., Frank Cascio, Ray Yelverton, Michael Goff, Bob Piazza, Ken McCool, Maurice Mitchell, Stuart Knight, Bob McGregor, Dean Stewart, Steven Klein, Vernon Nelson. *Third Row:* Ronnie Myers, Raymond Triplett, Woody Nance, Art Renfro, Leon Foster, Jimmy Strong, Greg Thomas, Bob Tobermann, Ken Olenderski, Vice-President; Bob Freeman, Rusty Lewis, Steve Grantham, Charles E. Burkhardt, John S. Manning, Randy Schultz, John Calhoun, Greg Janzen, Barry Wyatt, Bobby Griggs. *Fourth Row:* Mike Sims, John Tingle, Jim Shepard, President; Bruce Allgood.

Future Farmers of America

AGRICULTURAL CAREERS: *First Row:* Refus Steward, Debbie Cagle, David Cox, Secretary; Tom Jackson, Victor Johnson, Arlene Moore, Gail Sullivan, Ann Fulcher, Elton Bouldin, Treasurer; Bill McGrew, President; Frank Dawdleo. *Second Row:* Tony Akins, Larry Rogers, William Sandsyn, Ed Calvert, Robert Walters, Ted Cole, Sentinel; Dr. Ronald Brown, Advisor; Jamie Bell, Mike Malone. *Third Row:* Wayne Barnes, Ron Thorne, Chip Shepherd, Ed Jemison, Jeffrey Boone, Dr. Jasper Lee, Dan Stucky. *Fourth Row:* Randy Hopkins, Gregory Jones, Carl Polson, Mike Rester, Steve Stokes, Dr. Ben Byler, Ed Newman, Dr. Glenn Shinn, David Grant, Bert Gentry, Steve Wade.

General Agriculture Club

AGRICULTURE MAJORS: *First Row:* Martin Oltremari, Karl Williams, Sentinel; Vivian V. Napier, Bill Waits, Dr. Charles H. Thomas, Advisor. *Second Row:* Cliff Golden, Houston Therrell, Reporter; David N. Wood, President; Richard Baskin, Treasurer.

Horticulture Club

HORTICULTURE MAJORS: TOP: Ken Adams, Mike Gallagher, Polly Lindsay, Ed Lawhon, Dane Morgan, Pau Goings, Bob Bailey, Jay Ellis, Felix Schilling, Mary Beth Barringer, Editor; Beverly Booth, Roy Rein. BOTTOM *First Row:* Michael Azmbrano, Susan Duncan, Vicky Moore, Kay Grogan, Carolyn Dollar, Susan McCraine, Vice President; Karen Arkwell, Historian; Kenneth Torres, Lee Howell. *Second Row:* Horace L. Pierce, Lester A. Estes Advisor; David Lambright, Treasurer; Cindy Bogert, Secretary; Dave Shanklin, Bill Pressley, Jim Richter, Richard Larrimore, Mary Ann Cambre, Ted Hullum, President; Johnny Davis, Stan Myers, Advisor. *Not Pictured:* Laresa Wilborune, Gayll Hill, Bob Gast, Carlos Martinez, Medardo Galendo, James Curtis, Emily Tucker, Kathy Buntin Allen Burrows, Mary Beth Malone, Beverly Thomas, Gratz Myers, Jackie Parker.

ORNAMENTALS
FRUITS &
VEGETABLES

Home Economics Club

HOME ECONOMICS CAREERS: *First Row:* Arlena Allen, Treasurer; Lynn Twitty, Publicity; Julie Harris, Vice President; Rose Leggett, Secretary; Cindy Miller, President. *Second Row:* Chris Rushing, Cindy Goss, Phyllis Elrod, Andrie Leckie, Glenna Canfield. *Third Row:* Wanda Woodward, Mary Frances Nettles, Judy Collins, Dana Thomas, Dian Lampkin.

Industrial Education

FRATERNAL SERVICE ASSOCIATION: *First Row:* Alan Smith, Public Relations; Jim Williams, Vice President; Joni Honea, Secretary-Treasurer; Randy Brown, President. *Second Row:* Dennis Little, Teresa Elmerick, Larry Morgan, Leslie Charlton, Jimmy Guess, Pam Davis, Gwendolyn Taite, James Lewellen, Randy Northington. *Third Row:* Robert Hendrix, Donny Simmons, Mike Sneed, Greg O'Quinn, Ronnie Warren, Joseph Kittle, Tommy Farrar, Mark Bailey, Stephen Burns. *Not Pictured:* Dr. Frank Trocki, Advisor.

I.E.E.E.

ELECTRICAL ENGINEERING AND ELECTRONICS MAJORS: *First Row:* Tracy Tillman, James Burrell, Ricky Arnold, C. Thomas White, Dwayne Martin, Millie Boykin, Sharon Boleware, Randy Graves, Secretary; Stacy Starnes, President; Kester Rice, Treasurer, Angelia Smith, T. E. Wade, Counselor; Tina Lynn Harper, John S. Simpson, Jeff Gough, Lou Hemler, Karl Carlson. *Second Row:* Steve Winstead, Robert Crisler, Mike Winstead, Ronald Seidl, Joe G. Brown, Simrall Committee Chairman; Kenneth C. Streeter, Mike Walley, Randy Castello, Coffee Committee Chairman; Joe Shuffield, Patrick Gorman, Bruce Deer, Bill Thomas, Public Relations Committee Chairman; James Jones. *Third Row:* Darwin Hollingsworth, Stan Burton, Greg Lozes, Geoffrey Johnson, Charles Peterson, Wayne Hannah, Sydney Cartledge, Richard A. McBeath, Myke Holt, Mark A. Read, David J. Young, Lex Duett, Ben Fulghum, Patrick Arthur, Max Lee.

Interschool Council

REPRESENTATIVES OF SCHOOLS AND COLLEGES: TOP: Steve Howard, President; Tom Middleton, Vice President; Nancy Biglane, Secretary; Susan Little, Treasurer. BOTTOM: *First Row:* Steve Howard, Elizabet Vickers, Jeff Karer, Janet Smith, Candy Williamson, Olga Angelo, Susan Little, Joy Wilson, Al Brock, Frank Jone James Allison, Jerry Moorman, Mitzi Beasley, Mary Jane Wootn. *Second Row:* Jim Shepard, Tim Prewitt, To Middleton, Kent Fortenberry, Chuck Lott, Sherry Sullivan, Beth Crook, Nancy Biglane, Pam Mullins, Lois Cowa Donna Worley.

Intramural Sports Council

First Row: Rodney Shows, R. K. Steward, Theresa Johnson, Marion Jones, Secretary; Jay Bailey, Vice President; John Miketinas, President; Ralph Bender, Director. *Second Row:* Duke Loden, Steve Bryant.

The Intramural Sports Council, a vital part of the Department of Recreation and Intramural Sports, is a student advisory group to the Department and is made up of 13 members representing fraternities, sororities, men's residence halls, women's residence halls, organizations, independents, student association, and sports officials. The duties of the Council are to: decide on protests, serve as chief judicial body, recommend facility priorities and usage, assist in determining intramural sports calendar, serve as liaison between staff and population represented, organize and host annual awards presentations, carry out special fund-raising projects, and assist the program as needed. The motto of MSU Intramurals is to promote fitness and friendship through the spirit of competition.

Islamic Association

MUSLIM STUDENTS: TOP: *First Row:* Omran Salem Etewish, Libya; Massoud Haji, Iran; Abdulmagid S. Zaghdani, Libya; Ibrahin Abulehia, Palestine. *Second Row:* Mohamed Ramadan Omar, Libya; Kadir Omar, Malasya, Treasurer; Aftab Ahmad, Pakistan. *Third Row:* Abdelrahaman Zahri, Libya; Mohammad Jafar Fardanesh, Iran; Medhi Oskouejad, Iran; Musa Pinar, Turkey. *Fourth Row:* Saleh Tayer, Libya; Farouk Badran, Egypt, Vice President; Aslah AbderRahim, Palestine, Secretary; Mohamed Ali Bakir, Libya; Gahzi I. Alkhatib, Jordan, President; Ahmed Hamad Ahmed, Sudan. BOTTOM: Dr. Zahir U. Warsi, Associate Professor of Aerospace Engineering, Advisor.

The Islamic Association was established in 1967. Since then the number of Muslim students has been increasing steadily. From the time of its inception, the Islamic Association strived to make Islam Understood — as a way of life — by Muslim and Non-Muslim students. The Islamic Association also committed itself to establish and promote friendly relations among Muslim and non-Muslim students. Three major occasions are celebrated for every year birthday of Prophet Muhammad, Eid-ul-Fitr, and Eid-ue Adha.

Kappa Omicron Phi

HOME ECONOMICS HONORARY: *First Row:* Janet Gordy, Judy Collins, Secretary; Mary Frances Nettles, Vice President; Rose Leggett, President. *Second Row:* Cindy Miller, Wanda Woodward, Julie Harris, Andree Leckie, Dian Lampkin.

Kappa Delta Pi

EDUCATIONAL HONORARY: *First Row:* Peggy Hartley, President; Kim Miller, Vice-President; Holly Henley, Secretary; Fran Sloan, Treasurer; Merrill Hawkins, Dean of Education. *Second Row:* Lisa McQuary, Hope Hamilton, Stacy Randall, Gina Lackey, Julie Ryan, Cathy Collins, Beth Mapp, Glenda Bouler, Sheila Suggs, Janice Smith, Cheryl B. White. *Third Row:* Cheyl Measells, Margaret Boutte, Lydia S. Sullivan, Elvia Pinnix, Angie Faust, Diane Webb, Susan Hodgins. *Fourth Row:* Renee Russell, Vicky Taylor, Joy Gravlee, Janis Buck, Sharon McNeel, Kathy Thompson, Susan Ward, Rachel McGrew. *Fifth Row:* Hubert Lovett, Advisor; Catherine Thomas, Sylvia Allred, Carolyn Yarborough, Sandra Feeny, Brooks Taylor, Conatance McGinnis, Mary Ann Sanderson. *Sixth Row:* Betsy Perry, Cheryl Cole, Linda Jackson, Vickie Walden, Karen Wright, Betty M. Wright. *Seventh Row:* Paula Stone Jackson, Anita Jolly, Deanie Forbes, Kim Neal. *Eighth Row:* Earl Winn, Frank Cooley, Janice Broadway, Barbra McMinn, Leann Green, Georgia Marlin, Susan Mynatt. *Ninth Row:* Randy Wright, Stephen E. Simon, Marty Stamper, Kyle Ball, James Lewellen, Odie Bracy, Harold, Greg Land, Alan Smith.

Kappa Pi

ART HONORARY: *First Row:* Anita Whitley, President; Lena Wiley, Vice-President. *Second Row:* Susan Mynatt, Kathy Stransky, Secretary; Lizan Skewes, Maritucker Franklin, Joe Wilson, Larry Bost, Sara Arrington, Margaret Arnold, Beth Mapp. *Third Row:* Robie Scucctti, Advisor; Richard Crenshaw, Bill Jeffries. *Not Pictured:* Julie Frank Dean.

Landscape Contracting Club

PROMOTES LANDSCAPE CONTRACTING: *First Row:* David McKay, William Leathers, Ken Chapman, Debbie Weaver, William McGraw, Craig Lott. *Second Row:* Maurice Malone, President; Rob Rice, Treasurer; Jeff Jenkins, Tommy Stewart, Robert Howe, Secretary and Historian; Michael Lemcke, Vice-President; Randy Cote, Rhyr Williams. *Third Row:* Lary Outlaw, Kert MacLaughlin, Lon Smith, Ken Spellman, Charles Gaskin, Gratz Myers, Jay LeBlanc, Jim Tarr. Advisor: Robert Callaway.

Ms. Association of Educators

STUDENT CHAPTER: *First Row:* Nan Henley, Renee Russell, Sylvia Allred, Jean Marie Turcotte, Catherine Thomas, Donna McGee, Marlee Galatas, Wanda Skinner, Sherry Tedder, Melodye Mitchell, Alison Smith, Deborah Easley, Deborah Luke, Renee Etheridge, Jill James. *Second Row:* Susan Hawkins, Susan Little, Carolyn Chew, Stacy Randall, Emily DeStefano, Tina Edwards, Cindy Surles, Cheryl Newell, Judy Russell, Cheryl Goudelock, Laura Stockton, Kim Vance, Carol Currie, Ramona Butler, Marion Jones, Amy Denson, Susan Stevens. *Third Row:* Sheila Stevens, Angie Gentry, Judy Johnson, Deborah Roane, Cindy Davis, Hellen Hicks, Luann Green, Mimi Moore, Vicki Mills, Bernice Pittman, Vicky Taylor, Laurie McBryde, Margaret Herrington, Jane Morris, Dorphine Harris, Kelli Mansel. *Fourth Row:* Janis Buck, Gaines Bateman, Paula Shelby, Jan Lambert, Glenda Boler, Janice Dobbs, Julia Falk, Sue Bland, Gail Massey, Holly Henley, Lois Cowan, Linda Brooks, Lisa Graves, Thomas Breaizel, Steve Boutwell, Dr. Gordon G. Johnston, Susan Ward, Jorie Taquino, Barbara Harrison, Teresa Evans.

M Club

LETTERMEN ATHLETES: *First Row:* Johnie Cooks, Calvin Holmes, Wiley Peck, Sgt. at Arms; Bill Hamphu Willie Dees, Mike Kilitine, Mark McIntosh. *Second Row:* Dan Purnell, Mike Kelly, Phil Hull, Dick Hertz, Pe Torres, Scott Galloway, Sgt. at Arms; Jim Nabers, Matt Edwards, George May, Mardye McDole, Donald Strin fellow, Terry King, Glen Williams, Mark Chapman, John McDonald, Perry Z. Cliburn, Larry Pavlou, Secretar Treasurer; Bill Maxey, President.

The purpose of the M Club is to honor athletes earning the M Letter in intercollegia athletics at MSU. The members sponsor numerous charitable drives and the spring foo ball game. To become a member, a student must earn the M letter under the guidelines s forth by the athletic department. The M Club advisor is J. E. Loiacano.

Martial Arts Club

KARATE AND SELF DEFENSE: TOP: *First Row:* Rommel Gonzalez, Joyce Rou, Coress Jack, Leonard Brassard, Cindy Griffin, Arman A. de la Cruz, Karen Powell, Stacey Sanford, Cleveland Marsh. *Second Row:* Mark Robinson, Instructor; Don Self, James Rowe, Murphy Evans, James Ewing, Jeff Parker, Robert Rhett, Pedro Rodriguez, Andy Gordon. *Third Row:* Robert Lyles, Chan Burns, Randy Davis, Donald Green, Bill Waits, Tom Carter, Bill Duke, Danny Doty, Phil Jennings. BOTTOM LEFT: *First Row:* Bill Watts, Vice-President; Chan Burns, Treasurer. *Second Row:* Cleveland Marsh, President; Dr. Armado de la Cruz, Advisor; Coress Jack, Secretary.

Maroon Band

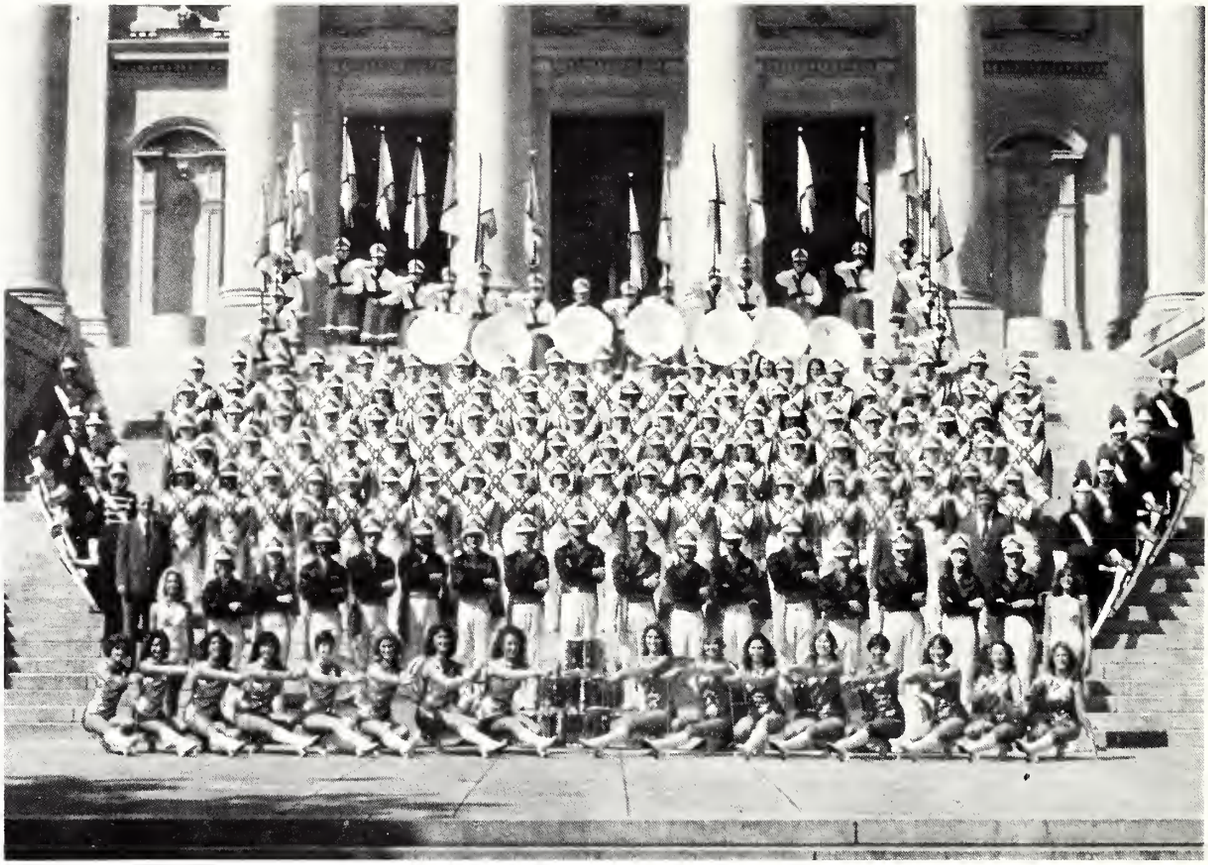

John Adams
Kevin Aldrich
Susan Alexander
Earl Arndt
Garry Barnes
Tad Barry
Roy Bassett
Beth Bazemore
Paula Beck
Lynn Blackeney
Chuck Borum
Tom Borum
Bobby Brewer
Don Broadhead
Sheri Burgess
Allen Burrows
Cindy Busbea
Morris Byram
Clif Carothers
Cara Carpenter
Karin Christian
Kathy Clarkston
Kenneth Clay
Bill Coats
Roger Cockrell
Beth Cook
Robin Cook
Charles Corder
Pam Corder
Billy Cotten
Necy Craig
Kathy Crowder
Mimi Dannel
Mack Deas
Eddie DeWeese
Flora Dickens
Will Douglas
Sandy Downs
Donna Dunbar
Gloria Echols
Debra Ector
Donna Fairley
Tom Fort
Leesa Fortner
Sara Foster
Mike Francis
Donna Franks
Awana Furr
Jimmie Galbreath
Arlon Gardner
Kendall Gardner
Ronnie Gilmore
Lisa Gooden
Ellen Goodman
Gay Goodnite
Jeffrey Greer
Doug Gresham
Debra Griffin
Gloria Griffin
Karen Hall
Keith Hall
Valerie Hansen
Sandra Hardeman
Henry Haynes
Paul Heflin
Anita Higgins
Karen Hinton
Leigh Hogan
Darwin Hollingsworth
Jim Holt
Russell Humphrey
Dave Irby
Debbie Irby
Terry Irby
Debra Jo Ivey
Jeff Hendrix
Misty Jackson
Chip Johnson
Alan Karlak
Susan Keyes
David Keys
Ricky Knott
Gina Lackey
Robin Laird
Billy Lampkin
Ricky Lee
Ruth Lewis
David Linder
Suzanne Lindsey
Ronnie Lynch
Amy McCullen
David McDill
Mark McDonald
Billy McGee
Larry McKenzie
Mary McMullen
Lisa McQuary
Amy McQuary
Mike Mahoney
Bob Marks
Sheri Massey
George Meeks
Margaret Mellen
Judy Melton
Robbie Miller
Chris Millett
Allen Mills
Elmore Moody
Debra Moore
Carol Morris
Randy Myers
Greg Oman
Louie Parnell
Brad Pearson
Eileen Pollitt
David Pryor
Jimmy Ratcliff
Karen Ricer
Skipper Roberts
Vic Ross
Brian Sabourin
Rebecca Sanford
Greg Schmidt
Nola Scott
Jane Seal
James Shamburger
John Shamburger
Art Sharpe
Donna Simmons
Jayne Slaughter
Nan Smith
Peggy Smith
Terri Smith
Beth Spencer
Wilfred Stewart
Ray Still
Leslie Stokes
Russell Stough
Anita Swilley
Doug Thomas
David Thompson
Bobby Thompson
Johnny Thompson
David Thornhill
Jamye Thorton
George Tillman
Lee Ann Tillman
Mark Tubb
Mike Turnage
Kathy Waldrop
Teresa Wall
Sharon Walters
Jimmy Ward
Jennifer Warren
Andrew Wahington
Anne Williamson
Bonnie Williamson
Angela Wilson
Duane Wilson

MAJORETTES: ABOVE: Lisa McQuary, Head Majorette; Paula Beck, Asst. Head Majorette; Cara Carpenter, Karin Christian, Kathy Crowder, Donna Dunbar, Sandra Hardeman, Karen Hinton, Debra Jo Ivey, Lea Ivey, Gina Lackey, Pat Lyon, Sherry Massey, Feature Twirler; Amy McQuary, Donna Simmons, Beth Spencer, Feature Twirler; Teresa Wall, Angela Wilson.

LEFT: Bully, Drew St. John, dances with Gina Lackey during halftime.

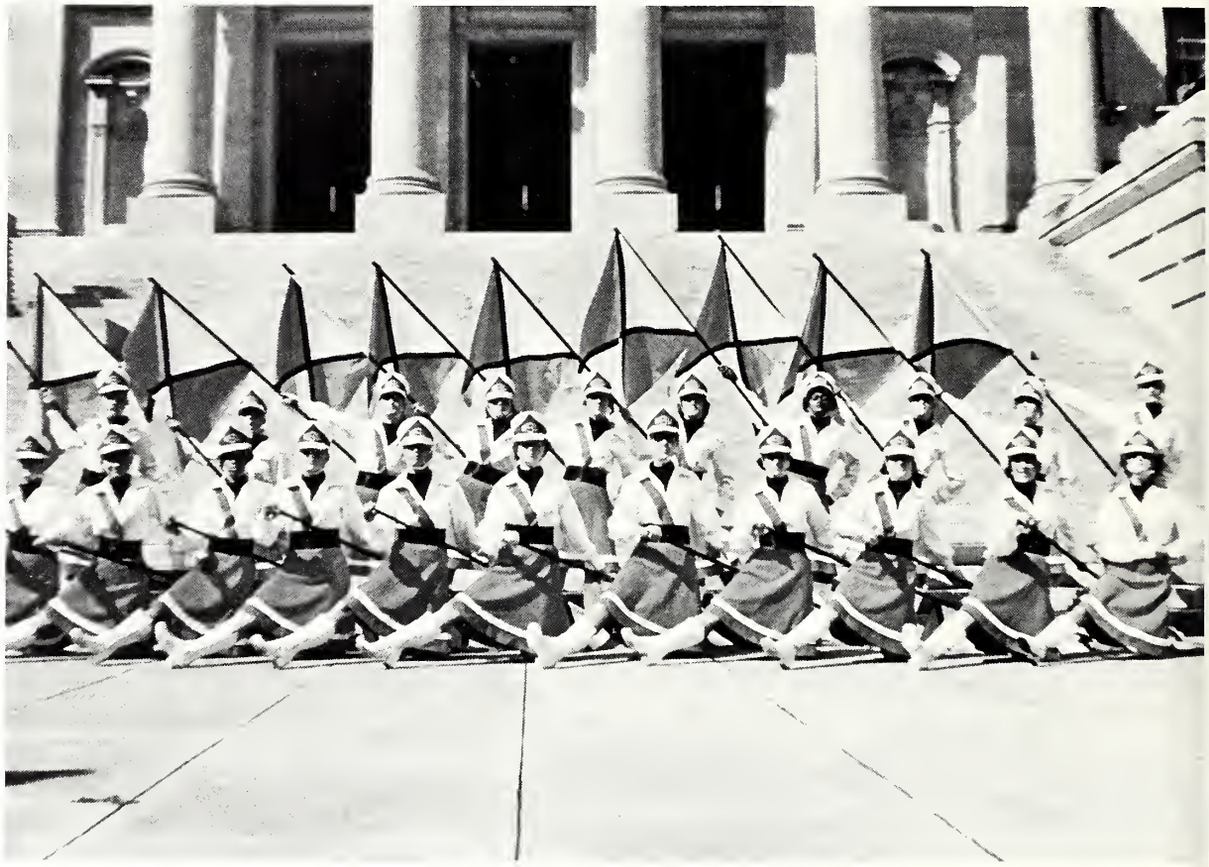

FLAGS: ABOVE: Debbie Moore, Captain; Necy Craig, Asst. Captain; Sheri Burgess, Cindy Busbea, Kathy Clarkston, Flora Dickens, Donna Fairley, Leesa Fortner, Donna Franks, Gay Goodnite, Debra Griffin, Anita Higgins, Susan Keyes, Ruth Lewis, Carol Morris, Jane Seal, Jayne Slaughter, Nan Smith, Lee Ann Tillman, Bonnie Williamson.

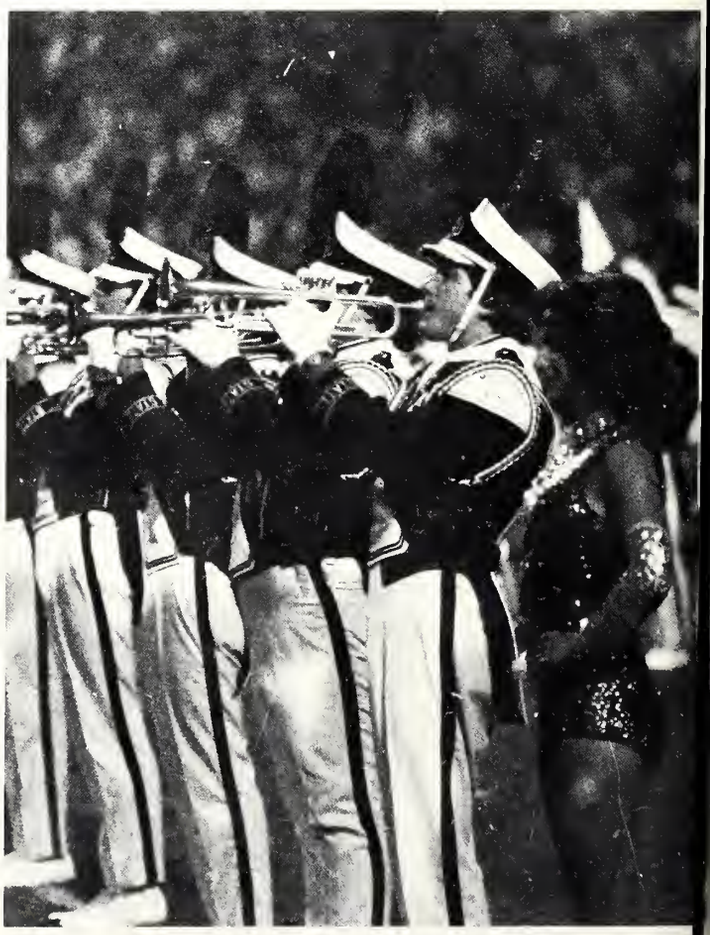

RIFLES: ABOVE: Nola Scott, Captain; Keith Hall, Captain; Gary Barnes, Kenneth Clay, Mary Beth Cox, Gloria Echols, Henry Haynes, Pam Sledge, Jimmy Ward, Jennifer Warren.

Music Educators Conference

PROFESSIONAL MUSIC CLUB: *First Row:* Donna Herrington, Lisa Lane, Reporter; Lisa Dismuke, Secretary-Treasurer; Sharia Palmer, Vice President; Nan Smith, President; Marsha Carleton, Jim Holt. *Second Row:* Judy Melton, Elizabeth Harris, Beverly McBay, Greg Adams, Keith Hall, Kenneth Clay, Mary Estes. *Third Row:* Esta Perrot, Kathy Martin, Johnny Ray, Ray Still, Denise Adams, Wayne Francis, Cathy Kelly Woodson, Larry McKenzie, Rob Maher, Johnney N. Alford, Wayne Fancher, Brad Pearson.

Society of Biological Engineers

BIOLOGICAL ENGINEERING MAJORS: *First Row:* J. Shelley Dornan, Sloan Manning, Patricia M. Holtzclaw, Vice President; A. P. Smith, President; David K. Dunigas, Secretary-Treasurer; Patrick Peay. *Second Row:* Sally Daniel, Tracy Milton, Mark Pierce, Donna Langley, Linda Martin, Susie Cambre, Barbara Townsend. *Third Row:* Steve Murphey, Roy Loe, Gary Ray, Tim Kerut, Michael Hunter, Dr. William D. Blair, Advisor.

National Agri-Marketing

AGRICULTURAL STUDENTS: *First Row:* Mike Bunch, Leslie Lisowski, Gail Sullivan, Laura Edun, Edward Gordon, Cindy Wully, Secretary. *Second Row:* John C. Wilson, Advisor; Cleveland Marsh, Darryl Lancaster, Fon Campbell, Tracy L. Harris III, Ronald H. Thorne, Al Mason, Jim Mitchell, Cameron Jackson, Dr. Richard Conner, Advisor; Ben Pentecost, Gary Blair. *Third Row:* Darryl Bruemmer, Mark H. Pouch, Gary G. Gray, Mike Swords, Wayne Bullock, Hawey Parrish, Mark Jenkins, Mark Livingston, President; Bill Striebeck, Pete Weisenberger, Vice President, Mark Scarborough, Ed C. Marshall, Al Brock, Thomas Scroggins.

Omega Chi Epsilon

CHEMICAL ENGINEERING HONORARY: *First Row:* James C. Shamburger, Vice President; Mike Thomas, Secretary-Treasurer; Henry Ready, President; Keith Johnson, Ben Herzog, Glenda Powell, Ginger Singletary, Mimi Dannel, Jackie Stovall, Sylvia Posey, Shirley Shaw, Viki Cole, Mike Dainson, John Harvard, Patrick Beard. *Second Row:* John Hatmaker, John D. Shamburger, Ken Lightsey, Roy M. Donohoe, John Weeks, Duane Wilson, Gilmer Gonzalez, Ford Lowery, George Flowers, David Gaines, Lewis Sumrall, Olen Mabry.

Phi Alpha Theta

RECOGNIZES EXCELLENCE IN HISTORY: *First Row:* Howard Patrick, Susan McNeese, Mary Shaw, Shurley Haas. *Second Row:* George Robson, Clifford Ryan, J. E. Shoalmire.

Phi Chi Theta

BUSINESS AND INDUSTRY HONORARY: *First Row:* Karen Baxter, Treasurer; Debbie Holland, Historian; Pam Williams, President; Barbara Waddell, Vice-President; Jan Salter, Recording Secretary; Peggy Van Namen, Corresponding Secretary. *Second Row:* Brigitte Baumann, Debbie Poole, Jayne Ray, Susan Gibbons, Ann Jackson, Lynn Fant. *Third Row:* Patti Mercier, Brenda Bowen, Patti Fauch, Mollie Mitchell, Dorothy Birchett. *Fourth Row:* Angela Buck, Karen Fox, Paula Winstead, Melanie Newton, Tracy Koby, Bobbie Brown. *Fifth Row:* Amy Kennedy, Suzie Koger, Cindy Wright, Pat Suttle, Lee Ann Whitfield, Dr. Dora Herring, Faculty Advisor.

Phi Beta Lambda

BUSINESS MAJORS: *First Row:* Jimmy Burks, Vice-President; Patricia McCluskey, Co-President; Micheal Armour, Co-President; Charlene Shelton, Historian; Ethel Ann Smith, Co-Treasurer; Tonya Threet, Co-Treasurer; Edith DiSanha, Secretary; Judy Davis, Reporter; Eva Gaddis, Advisor. *Second Row:* Kenny Shirley, Betty Hurt, Lora Nash, Bessie Brown, Myrtle Jones, Dianne Jackson, Lois Cowan, Peggy Ann Lowery, Carolyn Denise Hubbart, Cerecia Ball, Ken Wrede. *Third Row:* Larry Russell, Wade Tipton, Beth Armstrong, Bobbie Jean Little, Remell King, Karen Wright, Judy Barron, Lillie M. Anderson, Earline Wright, Dorphine Harris, Jo Rushing, Denise Harwell, Margaret Irwin, Vivian Moore, Jim Oares.

Phi Lambda Pi

MARRIED, WIDOWED, AND DIVORCED STUDENTS: *First Row:* Sylvia Posey, Historian; Donna Scoggin, Secretary-Treasurer; Penny Wells, President; Torre Kelly, Vice-President. *Second Row:* Gail Massey, Karen Windham, Margaret Hill, Jennifer Manning, Debbie Lankford, Cecelia Odom, Sports Chairperson. *Not Pictured:* Linda Milton, Debbie Irby, Sandra Dawns.

Phi Mu Alpha Sinfonia

MUSIC MAJORS: *First Row:* Lisa Lane, Lisa McQuary, Paula Beck, Cheryl Prewitt, Jayne Slaughter. *Second Row:* Henry Haynes, III, Ronnie Lynch, Charles S. Corder, Jr., Jim Kirkpatrick, David McDill. *Third Row:* Wayne Fancher, Billy Lampkin, Bill Dier, Larry McKenzie, Vice President; Bobby Brewer, President; Kent Payne, Faculty Advisor.

Phi Theta Kappa

ALUMNI CHAPTER: *First Row:* Olen Mabry, Vice President; Stan Burton, President; Tim Burton, Parliamentarian. *Second Row:* Pam Allen, Corresponding Secretary; Janice Allen, Historian; Julia Wallace, Treasurer; Suzanne Boozer, Recording Secretary; Mel Huey, Lex Dnett, Chaplin; Paula Winstead, Janet Martindale. *Third Row:* Peggy Smith, Jan Luke, Brenda Jones, William Murdough, David McCaskill.

Philo Demo

CHRISTIAN HONORARY: *First Row:* Peter Koury, Steve Mansour, President; Tommy Bohlke, Ron Triplett, Secretary; Glenn Bell, Vice President; Jim Barron. *Second Row:* Mike Strauss, Vice President; Darrell Crawford, Ted Porter, Po Lutken.

Physical Ed. Major Club

P.E. MAJOR: *First Row:* Joy Gravlee, Becky Crockett, Deborah Kilpatrick, Mimi Moore, Freddie Brister, Nedra Talbert, Vice President; Emily Distefano, President; Sissy Hendrix, Dianne Crawford, Elizabeth Word, Linda Miller, Pepsi Barnett, T. J. Harmon. *Second Row:* Bob Branyan, Bill Morgan, Kevin Byrd, Bill Sowell, Marvin Lay, Advisor; Dennis O'Nan, Lane Jenkins, Daisy Minor, Carol Fisher, Mike Ramage, Billy Burnham, Sam Blaylock, David Easley. *Third Row:* Earl Winn, Michael Horton.

Pi Delta Phi

FRENCH STUDENTS HONORARY: *First Row:* Dr. Emplaincourt, Advisor; Chris Moore, Rachael McCann, Mary Emplaincourt. *Second Row:* Randy Schultz, Jeanne Z. Johnson, Jean Marie Turcotte, President; Shrille Tarleton, Secretary-Treasurer. *Third Row:* Elizabeth Jones, Vice President; Clayton Allen.

Pi Omega Pi

BUSINESS TEACHER EDUCATION HONORARY: *First Row:* Tonya L. Jackson, Beth Armstrong, Cheryl Cole, Charlene Shelton, Edna Hamilton, President; Paula Rice, Reporter; Tonya Threet, Secretary-Treasurer; Sharon Brewer, Vice President; Helen H. Terrell, Sponsor. *Second Row:* Pam Terrell, Patricia McCluskey, Margaret Anderson, Laura Honeycutt, Melissa Williams, Betty Barrett Robertson, Dorphine Harris, Donna Simmons. *Third Row:* Vera Anne Russum, Beverly Burnaman, Judy Barron, Kathy Luke. *Fourth Row:* Terri West, Elisa Sanford.

Pi Sigma Alpha

POLITICAL SCIENCE HONORARY: *Front Row:* Dr. Howard Ball, Dr. Jerry Gabris, Duke Loden, Janet Henderson, Sammy Dawkins. *Second Row:* Bob Combs, Mary Alice Nye, Beth Bazemore, Orain Williams. *Third Row:* Carl Lee, Randy Schultz, Jack Combes, Lynn Posey.

Pi Sigma Epsilon

MARKETING AND MANAGEMENT: OFFICERS: *First Row:* Dr. Henry Nash, Advisor; Betty Lynn Barnes, Vice President of Membership; Cindy Coatsworth, Corresponding Secretary; Beth Callahan, Recording Secretary; James Cullum Vice President of Chapter Affairs; Amelia Bryon, Treasurer; Tillman Bishop, President. *Not Pictured:* Teresa Jones, Vice President of Marketing.

Poultry Science Club

POULTRY SCIENCE MAJORS: *First Row:* Dr. Ben C. Dilworth, Advisor; Ed Scott, Caren Lollar, Dale White, Phi Rhinewalt, Mike Williams, Secretary-Reporter; David E. Martin, President; Martin Lawrence Bergin, Treasurer Kendall Pigg, Vice President; Joe Massey, Mack Waller. *Second Row:* Joe Weaver, Brad Kimbrough, Steve McLaurin, Bob Taylor, Edilberto Acevedo, Danny Walker, Rong-Quey Pan, Preston Maddox, Terry Grissom Dan Ainsworth, Jerry Wilson.

This club works to cooperate with other organizations in the promotion of worthwhile enterprises for the advancement of Agriculture or the institute as a whole. Membership consists of four types: active, associate, alumni, and honorary.

Pre-Vet Club

PRE-VET MAJORS: TOP: John Irby, Agricultural Representative; Julie Hood, Secretary; Buddy Wynn, President. Second Row: Jim Farmer, Vice President; Patricia Phillips, Treasurer. BOTTOM: *First Row:* Pat Sunford, Keith Davis, Lynn Cox, Mark Lowe, John Ray, Tom Borum, Mike Myres, Ben Wright, "Champ," Keith Carney, "Missy", Ted Becker, Andy Gordon, Paul Calhoun, John Irby. *Second Row:* Paula Crawford, Donald Horton, Mark Hembre, Patricia Ivy, Mary Ann Baugbn, Smith, Dawn Parrish, Daphnie, Ann Morgan, Sherry Rutledge, Mary Joan Berndt, Mary Jo Aguzzi, Sharon, Michelle James, Carole McCarley, Vallie Herrington, Cay Harris. *Third Row:* Ellen Trapp, Vickie Cassimus, Sharon Robinson, Susan Moore, Sammy Gordon, Jeff Thomas, Evan McGee, Mary Ellen McPhail, Carol Crawford, Lynn Herrington, Barbara Muszzar, Lynn Odom, Kay Price, Shelia Howwall, Les Goff, Patricia Pbillips, Buddy Wynn. *Fourth Row:* Susan Hesse, Ronnie Heberling, Kirby Sills, Julianna Taylor, Tim Falls, Joe Dees, Penny Liebsack, Julie Hood, Terry Boyd, H. A. Smitb, Ken Murphy, John Tomlinson, Advisor.

Pi Tau Sigma

MECHANICAL ENGINEERING HONORARY: *First Row:* John Windham, Corresponding Secretary; Brenda Jones, Sherri Stringfield, Steve Case, President. *Second Row:* Michael Brumfield, Recording Secretary; Michael Holman, Vice President. *Third Row:* Don White, Randall Canady. *Fourth Row:* Jeff Posey, Steve O'Neal.

Rodeo Clubs

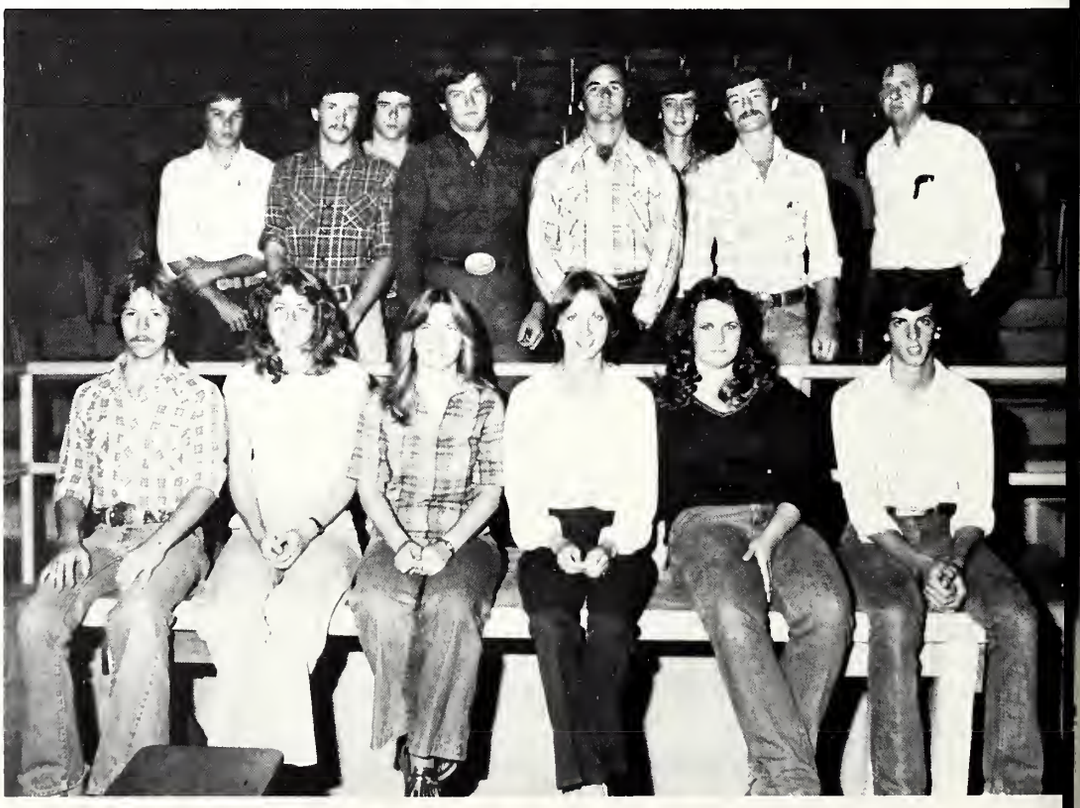

COLLEGE RODEO: *First Row:* Skip Faulkner, Tina Lorentzen, Julie Wilson, Tanya Carney, Lisa Moore, Treasurer; Terry Mann. *Second Row:* Terry Cried, Keith Wood, Marc Deloach, Wayne Vowell, Bill Price, President; Charles Grantham, Orin Miller, Dr. Bill Diggs, Advisor.

Reformed University Fellowship

REACHING STUDENTS FOR CHRIST — PREPARING STUDENTS TO SERVE

CHRISTIAN FELLOWSHIP: TOP: OFFICERS: *First Row:* Jim Flanagan, Keith Davis, David Triplett, Mary Bean, Bekki Smith, Nancy Adams, Pat Suttle. *Second Row:* David York, Chuck Armstrong, Hank Remington, Walter Riddell. BOTTOM: David Tripplett, Ann Hedgepeth, Nettie Clark, Alison Swayze, Janie Raulston, Mary Jane Kerr, Sharon Robinson, Keith Johnson, Lynne Herrington, Perry Sims, Julie Boteler, Hellen Hicks, Pat Suttle, Andy Stott, Lynn Lofton, Kathy Lofton, Debbie Bradford, Sammy Smith, Paul McDonald, Lee Ann Myers, Grace Garretson, Beth Ferguson, Cindy Smith, Nancy Adams, Liz Powell, Brad Hall, Velma Jo Barham, Shawn Hendrix, Sue Rosenkrans, Terry Lollar, Helen Puckett, Darrell Crawford, Tricia Bush, Albert Skirtsle, Susan Radcliffe, Lila Beasley, Gray Knight, Jeff Yeates, David York, Bud McBride, Curt McLemore, Bekki Smith, Rod Little, Lyndee Bardwell, Lisa Cotton, Anne Putnam, Walter Riddell, Snuggy Fowler, Jane Sholar, Alice Welsh, Karen Watson, Janet Pearons, Julie Flanagan, Celeste Baird, Mark Manning, Bubba Holloway, Chris Yates, Debbie Yates, Susan Jarvis, Bill Nation, Russ Russell, Austin Smith, Holly Howard.

the reflector
mississippi state university

WRITERS:
Bob White
Terri Jennings
Laura Nora
Claire Girling
Joe Dillon
Lea Ivey
David Murray
Carrie Saxton
Craig Baird
Charles Corder
Debbie Holland
Billy Lampkin
Jeff Meyer
Gail Billingsley
Jim Carter
Beth Ferguson
Becky Bozeman
Don Mosely

WRITERS:
Jim Mitchell
Billy Lampkin
Honey May
R. T. Johnson
Maria Ciravolo
Lisa Rice
Liza Heizleman
Alice James
Monica Tomaso
Chuck Cliett
Julian Wallace
John Bukes
John Van Zandt
Donald Thomas

The 1978-79 edition of the oldest Mississippi university newspaper proved that MSU will continue to have a quality newspaper despite the lack of a well developed journalism department.

The REFLECTOR dove into the fall semester making changes as diversified as new class schedules.

An entertainment section was added to the traditional news, editorial and sports sections previously featured in the REFLECTOR.

The editorial section introduced syndicated columnist Bill Minor's "Eyes on Mississippi" to MSU, providing an inside view of behind the scene mechanics of state politics and politicians.

Editor Marsh Nichols said, "The REFLECTOR has strived to serve students and faculty by bringing to light all the news — good and bad. Our newspaper has not been just a newsletter this year."

Indepth coverage was reported into such matters as the MSU Food Service, the perennial traffic problems, the U.S. Senate and Congressional races and the push for beer in Oktibbeha County, to name a few.

EDITORS: TOP LEFT: Cliff Leverette, Art Editor; Kevin Richardson, Advertising Manager; Bill Gross, Photography Editor; Sonia McNabb, Production Manager. MIDDLE LEFT: Allen Kerby, Assistant Photographer; Sarah Hinman, Copy Editor; Clay Hall, Sports Editor; Joe Dillon, Women's Sports Editor; Floyd Daniels, Intramurals Editor. Not Pictured: John Mitchell, Photographer. BELOW LEFT: Marsh Nichols, Editor; Robert Wilson, Business Manager; Michael Oltremari, Editorial Assistant; Lea Ivey, News Editor. Not Pictured: Mary Beth Hudnall, Managing Editor.

PRODUCTION STAFF: TOP RIGHT: Donna Pezzillo, Typist; Linda Lowe, Typist; Kathy Wilson, Ad Layout; Sister Henley, Ad Sales; John Bean, Ad Sales; Sonia McNabb, Layout; Carol Cole, Ad Layout; Elizabeth Hand, Proof Reader; Kevin Richardson, Advertising Manager. Not Pictured: Sherrial Lowe, Head Typist; M'lou Austin, Typist; Risé Hicks, Typist; Paula Price, Typist; Kenda Reynolds, Proof Reader; Anita Henley, Proof Reader; Lesa Mitchell, Proof Reader.

Reveille

WE WORK HARD: *First Row:* Hunter May. *Second Row:* Lynne Chapman, Darrell Crawford, Susan Rush, Jeff Moses, Dianne Myatt. *Third Row:* Cynthia Sidney, Marcy McCoy, Margaret Dodd, Barry Brown, Cristell Jones, Wes Clements, Cathy Collins. *Fourth Row:* Barbara Blankenship, Advisor; Adrienne Pakis, Jodi Bush, Phyllis Wilson, Karen Fox, Donna Pezzillo, Connie Rogers, Helen Chow, Mark Garriga, Carmen Lewis. *Fifth Row:* Debra Burns, Belinda Cameron, Julie Flanegan, Karen Collins, Janet Leavitt, James L. Rice, Amie Oliver. *Sixth Row:* Cindy Isbell, Maria Ciravolo, Glen Stribling, Carol Cole, John Lewis, Dawn Latham, Beverly Bush, Mike Crowell, Cynthia Hill. Tree: Mike Martin, Cheryl Sidney, Terry Hitt.

EDITORS: OPPOSITE TOP LEFT: Wesley Clements, Student Life; Big Boy, Cheryl Sidney, Greeks. MIDDLE LEFT: Darrell Crawford, Classes; Debbie Bouler, Events; Jodi Bush, Index. BOTTOM LEFT: Hunter May, Organizations; Jeff Moses, Sports; Susan Rush, Academics. TOP RIGHT: Adrienne Pakis, Editor; Cynthia Sidney, Business Manager. BOTTOM RIGHT: Lynne Chapman, Assistant Editor, Glen Stribling, Limelight. NOT PICTURED: Connie Rogers, Academics; Terry Hitt, Head Photographer.

BIG
BOY

PLEASE
SEE HOSTESS
FOR SEATING

Rho Gamma

TOGA! TOGA! *First Row:* Maria Ciravolo, La-wry Wosen-baum, First Lady; Adre-es Peking, Presidenta; Twewry Twit, Foot-o-Head; Sinday Sindey, Vice Presidenta; Shur-wy Oates, General Fwunkie. *Second Row:* Gwwen Stribwing, Pledge Trainer; Andrea Lackie, Mi-tong O, Continuing Education Advisor; Mar-Mar Nwickels, Robin Sharp, Mark Garriga, Helen Chow. *Third Row:* Lea Ivey, Clay Hall, Carol Cole, Julie Fox, Susan Rush, Amie Oliver, Melodye Mitchell, Carolyn Dungan, Susan Thompson, Cindy Purdy, Sonny Gabbett. *Fourth Row:* Tony Costello, Charles Corder, Billy Lampkin, Jodie Bush, Karen Fox, Susie Donaldson, Mark Hickson, Cheryl Sidney, Darrell Crawford, Connie Rogers. *Fifth Row:* Alan Nunlee, Marc Shanteau, Wes Clements, Sue Pownell, Sammy McDavid, Francis Oates, Mark Brooks, Randy Schultz, Jeff LaCoste, Mark Bounds, Cynthia Hill, Bryan Chastain, Jeff Moses.

Rho Gamma's fourth year of existence proved to be one of the most eventful in its short but progressive history with the initiation of 30 new pledges who took the sacred oath of goobness at the House in early September.

This elite society is composed of students and friends who frequent the first floor of the Union and have a desire for Chinese food.

The Rho Gam year was highlighted by several trips to the House, Toga parties, the first annual picnic, and the annual wild and crazy Christmas party where members come dressed as their favorite yuletide object.

The tradition of Rho Gamma is being spread across the nation with chapters at the University of Alabama, Louisiana State University, and Mary Baldwin College in Virginia. Alumni chapters are now found in Jackson, Washington, D.C., Ole Miss, Dyersburg, Tenn., Gulfport, and New Orleans.

Involvement in service projects and campus activities brought Rho Gamma the Student Association-Alumni Association Service Project Award.

Rugby Club

RUGBY: *First Row:* Mark Saxon, Mike Benvenutti, Corkey Newman, President; Terry Hughes. *Second Row:* Jack Bridgers, Curtis Cunningham, Edward Keefer, Treasurer; Edward Hippchen, Gregg Frischhertz, Calvin Beasley. *Third Row:* Ted Holmes, Keith Carney, Danny Gregory, Michael Abraham, Eddy Houser, Rick Martin, Teddy Nichols, Jim Smith, Flash Gordan, Hal Thompson, Gary Blakeney.

Scotch Guard

ARMY SERVICE AUXILIARY: TOP: *First Row:* Charles Moses, Liaison from Scabbard and Blade; Beth Crook, Chaplain; Cindy Coatsworth, Drill Master; Robin Blackledge, Publicity; Cathy Cochran, Commander; Mitzi Shaffer, Secretary; Janet Culliver, Vice-Commander; LTC Abernathy, Advisor. *Second Row:* Karen Abernathy, Cindy Woodruff, Renee Russell, Kathy Stransky, Cyndee Bardwell, Leslie Gruber, Hope Hamilton, Donna Barkley, Marcia Coatsworth, Terri Box. *Third Row:* Cathy Corrigan, Velma Jo Barham, Lynn Fant, Kelli Mansel, Melodye Mitchell, Eden Taylor, Jeni Laney, Susan Rouse, Jill James, Frances Long. *Fourth Row:* Lynn Smith, Evelyn Magee, Sharon Jarrett, Beth Bowen, Vicki Smith, Amy Shipley, Rita Brown, Stacy Randall, Kim Mosley. *Fifth Row:* Joy Tate, Mary Carraway, Donna Thomas, Deborah Ellis, Sheila Ward, Valerie Lusby, Draughon Poindexter, Dawn Latham. *Sixth Row:* Ruthie Johnson, Laura Stockton, Gina Mazzanti.

Scuba Club

GONE DOWN LATELY? *First Row:* Doug Dollar, President; Trudy Clower, Secretary; Nedra Tabbert, Publicity Secretary; Chandler Mitts, Edna Roberts, John Weems, Jim House, Debbie Bouler. *Second Row:* Emily Distefano, Program Secretary; John Wilson, Becky Doyle, Jane Dollar, Reed Doyle, Kay Feibelman, James Harris, David Roberts, Jerry Williams, John Clower, Umar Saleh.

S. D. Lee Honors Council

HONORS PROGRAM REPRESENTATIVES: *First Row:* Rachel McCann, Hunter May, Giles Lindley, Laura Coign, Erica Char, Frank Puryear, Mona Williams, Ken Parish. *Second Row:* Steven Thomasson, Steve Ray, Kathi Phillips, Cindy Gilmore, Susan Everett, Stanley Cooley.

HONORS FACULTY: Dr. Janet Rafferty, Dr. Carmen McClendon, Mr. Paul Grootkerk, Dr. Mary Hare, Dr. Debra Stenger, Dr. Nancy Hargrove, Dr. William McClung, Ms. Kittye Robbins, Dr. Carmen McClendon, Mr. Clifford Ryan, Dr. Jerry Reed, Dr. Paul Spikes, Dr. Don Kelley, Dr. Elisabeth Stojanovic, Dr. Glenn Clemmer, Dr. M. J. Sullivan, Dr. W. W. Wilson, Dr. John Marszalek, Dr. Bill Collins, Dr. Robert Hudson, Dr. John Tilley, Advisor.

Semper Fidelis

FUTURE USMC OFFICERS: *First Row:* Ronald Thorne, Dennis Keel, President; John Owens, Vice President; Fred Dixon, John Stewart, Dennis Cox. *Second Row:* Matt Matthews, Robert Skates, Charles Gore, Dr. G. W. Parker, Advisor.

Sigma Alpha Iota

PROFESSIONAL SOCIAL MUSIC CLUB: *First Row:* Sue Cutts, President; Nan Smith, Vice President; Sara Foster, Recording Secretary; Marsha Carleton, Treasurer; Kathy Martin, Chaplain; Jean Furr, Social Chairman. *Second Row:* Marsha Stewart, Suzi Wilkins, Robin Eubank, Susan Alexander, Diana Parrott, Beth Cook, Sergeant at Arms; Lorraine Perritt, Yearbook Editor. *Third Row:* Mary Bryan, Mrs. Elizabeth Landers, Faculty Advisor; Judy Melton, Betsy Killebrew, Mrs. Kathryn Wasson, Faculty Advisor; Donna Dobbs, Lisa Lane, Lisa Dismuke, Lynne Pace, Ginger Stockton.

Society of Collegiate Journalists

OUTSTANDING JOURNALISM STUDENTS: *First Row:* Mark Garriga, Adrienne Pakis, Muffet Holiday, Lisa Randall, Cynthia Sidney. *Second Row:* Cheryl Sidney, Clay Hall, Mary Beth Hudnall, Floyd Daniels, Marsh Nichols, Marthalie Miller, Billy Gross, David Phillips, Sammy McDavid, Terry Hitt.

Naval Architects and Marine Engineers

PROFESSIONAL SOCIETY: *First Row:* David C. Posey, Louis Smith, Eric Anderson, Vice President; Danny Bruhl, President; Jim Elgin, William Shields, Nancy Olmstead, Corresponding Secretary; Walt Cruse. *Second Row:* David Forsyth, Master-at-Arms; Terrence Devine, Daniel Cavalier, Recording Secretary; Glenn Bryant, Advisor; Roger Burger, Treasurer; Joe English, Roger Puhr, Harold Roland, Speedo Harris, China Taylor, Dr. Chi-Chao Hsiung, Advisor.

Society of American Foresters

FORESTRY MAJORS: *First Row:* Michael F. Bril, Jeff Stewart, David Walker, Rex Germany, Bo Stanford, Arthur Wiselogel, Donna Worley, Raymond Triplett, Roy Trask, Douglas Bixler, Gary W. Nichols. *Second Row:* Ricky Hatch, Ronnie Myers, Bob Reagan, Bob Tobermann, Jimmy Strong, Bob Piazza, Bruce Allgood, Steven Klein, Ray Yelverton, Jim Shepard, Bill Cooke, Ken McCool, Frank Cascio. *Third Row:* Randal Guthrie, Leon Foster, Michael Goff, Mike Sims, Charles Burkhurdt, John Tingle, Woody Nance, Tom Middleton, Stuart Knight, Bob McGregor, Greg Janzen, Barry Wyatt, John Calhoun, Vern Nelson, Ken Olenderski, Dean Stewart, James A. Barwick, Jr.

Society of Petroleum Engineers

PETROLEUM ENGINEERING MAJORS: *First Row:* John K. Henderson, President; Mike Coleman, Vice President; Jane Moring, Secretary; Jeffery Pettit, Vice President of Programs; Kathy Pyatt, Public Relations Chairman; Mike Barham, Treasurer. *Second Row:* T. I. Vaughn, Andy Janes, David Hilton, Jimmy Phillips. *Third Row:* Henry Shurlds, III, Guynn Sowl, Everett Busby, Lamar McKay, Activities Chairman. *Fourth Row:* Nguyen Binh, Jeff Noe, Jay Pryor, Don Cruise, Membership Chairman; Iyke Ejizu. *Fifth Row:* Sammy Pickett, Dr. Rudy Rogers, Robert Lowry. *Sixth Row:* Tony Russel, Doug Rooker, Myrt E. Cribbs, Jr., Meladie Nobles, Dr. M. A. Nobles. *Seventh Row:* Dr. Herbert Warren, Faculty Sponsor; Robert Tilghman, Jim Johnson, John R. Landreth, James O. Gentry, Jr.

Student Dietetics Club

DIETITIANS ASSOCIATION: *First Row:* Margaret Gilespie, Judy Collins, Secretary; Sue Wells, Treasurer; Lillian Chow, Vice President; Mary Frances Nettles, President; Denise Moulds. *Second Row:* Arlena Allen, Lela Burnett, Linda Howard, Janet Dailey, Joann Herrington. *Third Row:* Joyce A. Hayes, Vivien Vaughn, Jennifer Manning, Barbara Brown, Nancy Richards, Esther Wilgen Busch, Advisor; Christy Dixon, Lynne Henderson, Lynn Lyle, Carol Lozes.

Theta Tau

ENGINEERING HONORARY: *First Row:* Dennis Anderson, Steven McCleave, Scribe; Sonny McGuffee, Dentor Eady, Regent; Stephen Savelle, Walter Owen, Thermo. *Second Row:* Kenneth Butschek, Treasurer; Ronnie Gil more, Pledge Trainer; Butch Domino, Patrick Beard, Ed Barels, Bobby Nolen, Kent Fortenberry, Jacky Harring ton, Mark Tipton, Vice-Regent; Jim Sumrall. *Third Row:* Bill Williamson, Corresponding Secretary; Allison Woo ten, Hose-Manager; Robert J. Wills, Jr., Engineering Council Delegate; Curtis Cunningham, Bill Thomas, Lewi Echols.

Tau Beta Pi

ENGINEERING HONORARY: *First Row:* Ricky Arnold, Ricky Cleveland, Jody Howell, Cataloger; John Hatmaker, Vice-President; Randal K. Moore, President; Lewis Echols, Corresponding Secretary; Kent Fortenberry, Recording Secretary; Davis Allan Reed, Doug Thomas. *Second Row:* Landris T. Lee, Jr., Glenda Powell, Sydney Cartledge, Hilary Okoye, Darrell Burnham, Linda Andrews, Carol Crawford, Vicki Cole, Randy Graves, Shirley Shaw, Susan Smith. *Third Row:* Henry D. Keady, Ben Herzog, Thomas Slawson, Johnny Long, Tommy Errington, Wayne Braswell, Bill Williamson, John Windham, Robert Davenport, Mike Danson.

Wanawaka

HONORARY SOCIETY: *First Row:* Elizabeth Mitchell, Bessie R. Brown, Assistant Secretary; Cynthia Crosby, Vice-President; Vickie S. Jenkins, Treasurer; Sherrial C. Lowe, President; Chesting Hatten, Secretary; Myrtle Jones, Assistant Dean of Pledges; Cathy Shaw, Janice Spight. *Second Row:* Pauline Pearson, Faculty Advisor; R. K. Steward, Sweetheart; Loretha McCoy, Willie F. George, Jr., Sweetheart; Debbie Parson, Mary Brown, Linda Tate, Angie Bishop, Beatrice Taylor, Cheryl Clark, Cynthia Nicks, Juanester C. Ball, Lynda Gail Willis.

Union Program Council

CHAIRMEN: *First Row:* Jana Jarnagin, Student Director; Karen Moak, Lectern; Gale Rhodes, Program Director; Jennifer Still, Entertainment; Velma Jo Barham, Secretary; Robin Blackledge, Fine Arts. *Second Row:* Melodye Mitchell, Special Events; Lydia Lofton, Holiday Entertainment. *Third Row:* Ken McGehee, Publicity; Ted Porter, Recreation.

FINE ARTS: *First Row:* David York, Jan Levins, Norma Gasquet, Jeni Laney, Tammie Wages, Cathy Smith, Donna Thomas, Amie Oliver, Lois Cowan, Robin Blackledge, Chairman. *Second Row:* Sandee Stribling, Catherine Thrash, Kat Allen, Shawn Hendrix, Susan Gibbons, Laurie Ware, Martha B. Kennedy, Sarah Helen Beckham, Ann Baker, Cheryl Bridge. *Third Row:* Crieg Oster, Curtis Catron, Eddie Sandidge, Carol Currie, E. Gail Billingsley, Rhe Zinnecker.

LECTERN: *First Row:* Beth Ferguson, Kathy Clements, Co-Chairman, Karen Moak, Chairman, David Frost, Cathy Strickland, Grace Ann Fisackerly. *Second Row:* Ingrid Osborn, Julie Boteler, Shannon Lurate, Secretary; Jan Watson, Gay Culpepper, Steve Leggett, Cliff Duncan, Bob Byrd, Stanley Cooley, Sandy Franklin, Talley Anderson, Mary Cleveland. *Third Row:* Dave Watson, Tommy Bohlke, Jamie Cox, Lee Beckman, Frank Puryear, Ricky Clark. *Not Pictured:* Amy Lipe, Tracy Koby, Gail Adams, Janel Leavitt, Cindy Polk, Janie Greenburg.

ENTERTAINMENT: *First Row:* Dena Carver, Kathryn Carter, Pam Huff, Nettie Clark, Jennifer Still, Juanester Ball. *Second Row:* Dawn Reed, Diane McCarty, Jane Neill, Margaret Hutcherson, Donna Barkley. *Third Row:* Kandy Stockstill, Julie Jaber, Kelly Jernigan, Theresa Brady. *Fourth Row:* Laura Stockton, Kim Vance, Stacy Reynolds, Renee Russell, Linda Spencer. *Fifth Row:* Ann Houston, Linda Weathersby, Kathy Loftin, Cindy Brown, Libby Whitaker. *Sixth Row:* Candy Miller, Diane McRaney, B. J. Thompson, Linda Brooks. *Seventh Row:* Kay Smith, Leslie Gruber, Ann Southerland, Terry Trantham, Ron Triplett. *Eighth Row:* Susan Tillery, Terri Foster. *Ninth Row:* Bob Stone, Penny Castle, Bit Smither, Teresa Hannaford, Pat Smith, Priscilla Wellman, Missy Ashcraft, Vicki Crowder. *Tenth Row:* Fawn Hyland, Pat Castle, Lisa Currie.

HOLIDAY ENTERTAINMENT: *First Row:* Laura Cannon, Lynn Lofton, Grace Garretson, Suzie Donaldson, Mary Ellen Branson, Jan Provenza, Deb Odum, Lydia Lofton. *Second Row:* Debbie Smallwood, Cindy Hutto, Debbie Bond, Patty Waselues, Nina Contreras, Carolyn Yarbrough, Carol Cole, Jill James, Martha Measells. *Third Row:* Lisa Bailey, Lia Carver, Lisa Lane, Susan Head, Sheila Ward, Cindy Trebotich, Gaines Bateman. *Fourth Row:* Becky Leach, Kathy Patterson, Beth Bowen, Amy Norton, Kartherine Brown, Fai Moore, Terrell Stone. *Fifth Row:* Vivan Survatt, Jan Salter, Julie Boteler, Hellen Hicks.

PUBLICITY: *First Row:* Cindy Myrick, Ken McGehee, Susanne Moody. *Second Row:* Amy Daniel, Mary Margaret Morse, Beverly Beasley, Jan Posey. *Third Row:* Dawn Latham, Jack Johnson, Margaret McArthur, Howell Taylor. *Not Pictured:* Debbie Smith.

SPECIAL EVENTS: *First Row:* Kris Patrick, Laurie Lott, Misty Robinson, Elicia Santos, Sherri Morgan, Penny Staggs, Terisa Summers, Nan Henley, Carol Landwirth, Becky Heavner, Melodye Mitchell, Chairman. *Second Row:* Laura Jones, Jennifer Short, Deloise Jenkins, Julia Cowden, Karen Tupper, Stacy Wong, Carolyn Graves, Mary Carraway, Lee Ann Myers. *Third Row:* Lea Ann Eidt, Diane Norman, Lynn Pace, Tamra Strahan, Leneé Allen, Connie Werner, Alice Welsh, Janyce Park, Elizabeth Love, Rita Carpenter, Laurie Blair. *Fourth Row:* Rhonda Earnest, Sherry Tedder, Cathy Corrigan, Donna Franco, Marla Hazzlerigg, Marcia McClain, Lea Anne Westrope, Maxie Weaver, Phyllis Combs, Joyce Barton, Laurie Chisholm. *Fifth Row:* Susan Webb, Janet Greer, Beth King, Joy Tate, Donna Kaye Smith, Becky Farris, Deborah Ellis, Evelyn Magee, Melinda Kerr.

RECREATION: *First Row:* Dale Currie, Amy McCullen, Sara McFarling, Teresa Palmer, Ted Porter, Chairman. *Second Row:* Derek Brown, Carolyn Chew, Chestine Deanes, Remell King, Marie Adams, Ruth Hughes.

University Choir

UNIVERSITY CHOIR: Denice Adams, Greg Adams, Jon Allen, Steve Arnold, Johnny Bittle, Johnn-Buckner, Mar sha Carleton, Cindy Cochran, Hugh Coker, Beth Cook, Frank Cooley, Tyrone Covington, Sherrill Crandall, Joh Crump, Janet Culliver, Sue Cutts, Sally Daniel, Debra Deal, Lisa Dismuke, Donna Dobbs, Emri Eiland, Mar Estes, Wayne Fancher, Beth Ferguson, Sara Foster, Wayne Francis, Donna Funderburg, Jean Furr, Pam Gann Janet Gordy, Caroline Grant, Carol Grayson, Lisa Green, Twila Gregory, Lawana Hammack, Vicki Harper, Eliza beth Harris, Patricia Hartung, Gene Hemphill, Lea-Ann Hill, Denise Holliman, Dolores Holliman, Jenny Horton Ned James, Ronald Jenkins, Sharon Jolly, Wesley Keen, Cathy Kelly, Wallace Kennedy, Betsy Killebrew, Jan Lev ins, Janet Lowe, Melissa Lummus, Rob Maher, Kathy Martin, Beverly McBay, Dennis McCully, Paul McDonald Kathryn McKay, Mark McLain, Lynne McMillen, Kim Morris, Toni Murff, Jeanne Nelson, Lynne Pace, Shari Palmer, Esta Perrott, Eileen Pollitt, Phil Posey, Cheryl Prewitt, Lori Red, Phyllis Reed, Jim Rhoades, Renee Rob ertson, Demetric Rowe, Cindy Smith, John Speed, Bill Stanley, Ken Stevens, Marcia Stewart, Mollye Stewart, Ra Still, Ginger Stockton, Tommy Sullivan, Joe Taylor, Tee Templeton, Marquerite Tew, Catherine Thrash, Mar Ann Trenor, Neal Tucker, Lee Ann Whitfield, Suzi Wilkins, Pam Wilson, Steve Winstead.

University Madrigal Singers

SELECT CHORAL ENSEMBLE: Margaret Arnold, Johnny Bittle, Billy Cotten, Sue Cutts, Lisa Dismuke, Donna Dobbs, Wayne Francis, Jean Furr, Elizabeth Harris, Jenny Horton, Wallace Kennedy, Mark McLain, Eileen Pollitt, Phil Posey, Cheryl Prewitt, Lori Red, Marcia Stewart, Joel Taylor, Suzi Wilkins, Pam Wilson.

Wesley Foundation

PROMOTES CHRISTIANITY: *First Row:* Jean Lomax, Vice President; Linda Hughes, President; Marian Snowden, Secretary-Treasurer; Sarah Shaw, Office Secretary. *Second Row:* Marsha Carlton, Teresa Bennett, Vickie White. *Third Row:* Reverend Mary John Dye, Co-Director; June Tucker. *Fourth Row:* Rhe Zinnecker, Terry Martin, Patricia Hartung. *Fifth Row:* Barbara Hawks, Debbie Minyard, Ed Lehan. *Sixth Row:* Jim Williams, Stuart Austin, Paul McKinney. *Seventh Row:* Marc Blackwood, Susan Manning. *Eighth Row:* Robert White, Bob Lemmons, Don Mosley, Frank Humphrey. *Ninth Row:* William Lea, Barry Snow, Paul McDonald, Reverend Millsaps Dye, Co-Director.

WMSB

MSU RADIO 98: *First Row:* Dr. George Anderson, Advisor; Russ Dole, Vivia-Ellis. *Second Row:* Mark Garriga, Claire Girling, Rust Dale, John Boydston, Billy Lampkin, Lonnie Biles, Paul Rennick, Charles Corder, Jeff Wallace. *Third Row:* David Smith, Karen Cohen, Mark Reives, Randy Lancaster. *Fourth Row:* Anthony Dodson, Paul McClellan, Chris Albritton, Mike Pruitt, Warren Strain, Glenn Baird.

Weightlifting Club

WEIGHT TRAINING CLUB: *First Row:* Lee Daughtry, Charlie Hogg, Treasurer; Peter Dietz, President. *Second Row:* Larry Craft, William Matthews, Ron Goff, Jim Johnson, John Wollenberg, Faculty Advisor; Matthew Stone, Matthew Romito. *Third Row:* Darrell Phillips, Ken Overstreet, Joe Shamoun, Cat Clark, Donna Singleton, Brenda Thornton, Debra Moore, Lynn Stanford, Debbie Blomeley, Vice President. *Fourth Row:* Ed Van Sice, Sammy D. Gordon, Joel Price, Bo Lundy, Don Patterson, Frank Humphrey, John Hoover, Robert Smith.

Xi Sigma Pi

FORESTRY HONORARY: *First Row:* Mike Sims, Jim Shepard, Tom Middletow, Melvin Edwards, Bob Reagan, John Tingle, Secretary and Fiscal Officer, Ray Yelverton. *Second Row:* Gary W. Nichols, Ranger; Bo Stanford, David Walker. *Third Row:* James A. Barwick, Jr., Dean Stewart.

Alpha Lambda Delta

Alpha Lambda Delta is a national society which honors high scholastic achievement during the first year in college. The purpose of the organization as stated in the constitution is to promote intelligent living and a high standard of learning and to assist students in recognizing and developing meaningful goals for their unique roles in society.

PRESIDENT: Nancy Leigh Adams
VICE-PRESIDENT: Henry C. Waterer, III
FLAME REPORTER: Katrina Smith
INITIATION CHAIRMAN: Laura Diane Metts, Julie Burress

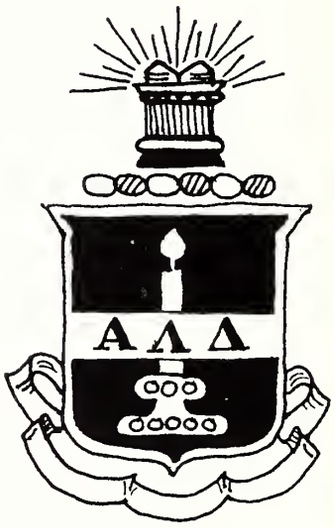

Nancy Leigh Adams
Terry Agent
Corinne Morris Alexander
Suzanne Marie Blalock
Gwendolyn Childs Booth
Patricia Martha Bosa
Gregory Alan Bowen
Thomas Ryder Boydstun
John Weakley Brahan
Robert M. Burgin
Julie Burress
Jamie Durden Burwell
Josephine C. Bush
Donna Sue Cambre
Dianne M. Canizaro
David Alan Cole
Janet L. Collins
Paul D. Cooper
Susan Marguerite Creekmore
John David Crowell
Gay Culpepper
Ann Curtis
Diane Davis
Debra Elizabeth DeWeese
John H. Douglas, III
Dawn Maureen Dracup
Rhonda Lea Earnest
Julie Anne Fergus
Eugene Fox, Jr.
Patricia Ann Freeman
Patsy Darlene Fryery
Merry Wayne Gaddis
Pamela Galloway
Maria Lisa Green
Gregory Y. Greenleaf
Tawana Lynn Hammack
Hellen Hicks
Catherine Lynn Hitchings
Allan Harrison Hobbs
Elizabeth A. Hogg
Michael Holley
Donald W. Horton
Pamela Diane Huff
Rickey Scott Hughes
Julie Jaber
Richard E. Johnson, Jr.
Jan Alan Kelley
Linda Klemme
Dawn Ann Latham
Sherry Jan Lee
James Clifton Livingston
Carol Lozes
Charlie Ray Massey
Robert Ellis May
Katrina Smith
Nancy Spindler
Tanya L. Stewart
Patti Lynn Taylor
Mary Marguerite Tew
Gaylon Tharp, Jr.
Kathy Lynn Waltman
Vicky Warren
Henry C. Waterer, III
Janet Ann Watson
Janet Rose Watson
Penny Wells
Daniel Wade Williams
Charlotte Joy Wilson
Stephen Marcus Winstead
Kenneth Walter Wrede, Jr.
Jeffrey W. Yeates
Gina Lynn Mazzanti
David E. McCraine
Mark Patrick McLain
Judy McNeill
Jacqueline Kay McTaggart
Laura Dianne Metts
Martha H. Mosby
Kim Mosley
Mary Katerine Mott
Linda Gay Muckelrath
Margaret Dianne Myatt
William Richard Nation, Jr.
Robert Mitchell Nimocks
Bonnie Louise Noe
Thomas Brant Nusz
Anne Putnam
Jesse Joseph Quinn, III
Brenda Sue Rahter
Charlotte Marlene Reece
Robert E. Rice, Jr.
Christine Ross
Cheryl Jayne Sidney

Blue Key

Membership in Blue Key National Honor Fraternity is limited to only Junior and Senior male students who excel in character, leadership, scholarship, and student activities. These high standards are the Keystones which allow Blue Key to continually remain at the head of the honor fraternities in its field.

PRESIDENT: Joe Rice
VICE PRESIDENT: Joseph Irby
SECRETARY-TREASURER: Duke Loden
ADVISOR: Gaddis Hunt

Robert Cadenhend
Jamie Cox
Barney Daly
Kent Fortenberry
Steve Grafton
John Hatmaker
Ben Herzog
Steve Howard
Mitch Hutto
Joe Irby
Clint Ivey
Mike Kerby
Rod Little
Duke Loden
Danny McClellan
Curt McLemore
Michael Oltremari
Phil Posey
Roy Rein
Joe Rice
John Speed
Bill Warner
David Watson
Robert Wilson

Cardinal Key National Honorary Sorority is made up of Juniors and Seniors who have excelled academically and in leadership positions.

PRESIDENT: Lynne Chapman
VICE-PRESIDENT: Lisa Lane
SECRETARY-TREASURER: Lynn Kaleta
RUSH CHAIRMAN: Barbara Waddell

Nancy Biglane
Holly Carson
Lynne Chapman
Cindy Coatsworth
Lisa Cotten
Beth Crook
Janet Green
Ann Hagen
Lynn Kaleta
Lisa Lane
Patti Mercier
Melodye Mitchell
Mollie Mitchell
Mary Frances Nettles
Deborah Poole
Jan Provenza
Susan Radcliffe
Barbara Waddell
Debbie Bouler
Donna Dobbs
Catherine Herman
Robin Nevels
Laurie Rosenbaum
Marsha Sanderson

Centennial is made up of Junior and Senior women selected for distinguished ability and achievement in scholarship, leadership and service.

PRESIDENT: Sara Anne Carter
VICE-PRESIDENT: Robin O'Neil
SECRETARY: Cyndee Bardwell
TREASURER: Donna Broadway
ADVISORS: Barbara Blankenship, Nancy Ray

Cyndee Bardwell
Barbara Blankenship
Debbie Bouler
Denise Branch
Donna Broadway
Sara Anne Carter
Donna Dobbs
Mary Beth Hudnall
Marsh Nichols
Robin O'Neil
Nancy Ray
Laurie Rosenbaum
Marsha Sanderson
Mitzi Shaffer
Sherry Sullivan
Lisa Tillery

Omicron Delta Kappa

Omicron Delta Kappa strives to recognize and encourage exemplary character, scholarship, and exceptional leadership and service.

PRESIDENT: Benjamin David Herzog
VICE-PRESIDENT: Sherry Adele Sullivan
TREASURER: William C. Warner, Jr.
HISTORIAN: Melodye W. Mitchell

STUDENT MEMBERS

Cynthia Anita Bardwell
Nancy Sue Biglane
Debra Lee Bouler
Sara Ann Carter
Donna Lynne Chapman
Cynthia Ann Coatsworth
Catherine Herman Cochran
Melisa Ann Cotten
Julia Ann Cowden
Donna Carol Dobbs
Jesse C. Ethridge
Julia Lynn Fant
Ruth Brewer Fields
Jeffrey Kenton Fortenberry
Steve Clarence Grafton
Peggy Hartley
John William Hatmaker
Chester Norris Herrington
Benjamin D. Jerzog
Celia Holladay
Steven Lidell Howard
Mary Beth Hudnall
Joseph Anderson Irby
Elias Michael Kerby, Jr.
Jean Elizabeth Lane
Rodney A. Little, Jr.
George D. Loden
Daniel Lane McClellan
Gwen McDill
Kirk McLemore
Melodye W. Mitchell
Mollie Ann Mitchell
Deb Odum
Michael J. Oltremari
Virginia Robin O'Neil
Adrienne Marie Pakis
Larry Spirou Pavlou
Deborah Ann Poole
Philip Lawrence Posey
Lillian Lefleur Powell
Donna Cheryl Prewitt
Janet Provenza
Roy Oscar Rein
Fred W. Rhodes
Joseph George Rice, Jr.
David F. Rube
Marsha F. Sanderson
Nan Meeds Smith
Peggy Ann Smith
John Carroll Speed
Sherry Adele Sullivan
Lisa Tillery
Barbara Lynn Waddell
William C. Warner, Jr.
James Robert Wilson, Jr.

ASSOCIATE MEMBERS

Dean Lyell C. Behr
Dr. John K. Bettersworth
Dr. Charles W. Bouchillon
Dr. C. T. Carley
Mr. O. A. Cleveland, Jr.
Mr. John V. Correro
Dr. T. T. Crow
Mr. Arthur Davis
Dr. J. L. Dodd
Mr. L. D. Furgerson
Dr. William H. Graves
Dean Harold B. Hall
Dean M. M. Hawkins
Dr. John Harper
Mr. Gaddis Hunt
Mr. P. B. Jacobs
Dr. E. Carl Jones
Dr. Robert L. Jones
Dean C. E. Lindley
Dr. M. T. Loftin
Dr. James McComas
Dr. J. C. McKee
Dr. T. K. Martin
Dr. Henry Nash
Dr. Lyle Nelson
Mr. A. P. Posey
Dr. Ralph Powe
Dean Gaines M. Rogers
Dr. Charles W. Sappington
Dr. Thomas H. Saterfiel
Dr. Jean Snyder
Dr. Davis L. Trammell, Jr.
Mr. Bob Tyler
Dr. Joe Ray Underwood
Mr. Charles Weatherly
Dr. Robert E. Wolverton
Dr. C. Arlie Wilson
Dr. Gerald O. Windham
Dr. L. N. Wise

Phi Eta Sigma

Phi Eta Sigma promotes and recognizes high scholastic attainment among freshman students.

PRESIDENT: John T. Barton
VICE-PRESIDENT: Danny L. Holley
SECRETARY: Bonnie Louise Noe
TREASURER: Robert Ellis May
SENIOR ADVISOR: Neil Tramel
FACULTY ADVISOR: Tip Allen, Jr.

Nancy Leigh Adams
Terry George Agent
Georgia Kay Anderson
Geoffrey Allan Barnabo
John T. Barton
Marsha Gay Bearden
Julia Annette Belcher
Suzanne Marie Blalock
Gwendolyn Childs Booth
Thomas Ryder Boydston
Julie Lynn Burress
Donna Sue Cambre
Dianne Marie Canizaro
Holly Anne Carson
Bryan D. Chastain
Michael Gene Chew
Janet Lynne Collins
Susan Marguerite Creekmore
John David Crowell
Bethna Gay Culpepper
Rita Ann Curtis
Debra DeWeese
John Howard Douglas, III
Rhonda Lea Earnest
Eugene Fox, Jr.
Pamela Ann Galloway
Mark Wynn Garriga
Jeff Hamblock Green
Maria Lisa Green
Gregory Yates Greenleaf
Tawana Lynn Hammock
Julia Ruth Harris
William Conrad Harris
Mark Roger Hembree
John Marc Henderson
Mary Carolynne Herrington
Benjamin David Herzog
Hellen Ruth Hicks
Danny L. Holley
Jennifer Lynn Horton
Pamela Diane Huff
Rickey Scott Hughes
James Franklin Kelly
Lisa Lane
Dawn Ann Latham
Janel Mary Leavitt
Sherry Jan Lee
James Livingston
Samuel H. Livingston
Rachel Joy McCarver
William Lamar McDonald
Thomas Michael McIntyre
Mark Patrick McLain
Joy C. Mangum
Charlie Ray Massey
John Mark Matthews
Gina Lynn Mazzanti
Robert Ellis May
Miles Allen Moody
Robert Lewis Moore
Kimberly Eileen Mosley
Martha Helen Mosby
Mary Katherine Mott
Michael Marion Murphy
Theresa Elizabeth Nail
Diana Gaye Nash
William Richard Nation, Jr.
Bonnie Louise Noe
Walter Miles Owen
Larry Pavlou
Pamela E. Peyman
Janet Mary Provenza
Jesse Joseph Quinn, III
Brenda Sue Rahter
Harry C. Remington
Robert Elston Rice, Jr.
Deborah Wandretta Robinson
William Evans Russell
Sidney Leo Salter
Stephen Andrews Savelle
Cheryl Jayne Sidney
Katrina Louise Smith
Nancy Marie Spindler
Wilfred Talbert Stewart
Patti Lynn Taylor
Gaylon Jay Tharp, Jr.
Susan Marie Thomson
Barbara Lynn Waddell
Kathy Lynn Waltman
Henry Christmas Waterer
Janet Ann Watson
Janet Rose Watson
Penny Wells
Claude Donald Whitmire
Mona Jean Williams
Karen Bartus Windham
Kenneth Walter Wrede
Jeffrey Wilson Yeates
Donald Joseph Zecha, Jr.

Editor — Cheryl Sidney

Reveille 79

Greeks

Panhellenic

The Panhellenic Council is a delegate council with representatives from the twelve national sororities on campus. Its purpose is to maintain on a high plane fraternity life and interfraternity relations within MSU to further intellectual accomplishments and sound scholarship, and to compile the rules governing rush, pledging and initiation at the college. Membership consists of a president and two elected delegates of each sorority on campus.

Panhellenic has co-sponsored with IFC the Greek All-Sing and a Greek Eat, in which all the sororities at MSU united together for a picnic full of fun and excitement. Also, for the first time since Panhellenic decided to have Spring Rush again.

The Executive Council consists of Sherry Sullivan, President; Gwen McDill, Vice President; Cynthia Sidney, Secretary; and Betty Watts, Treasurer.

Sherry Sullivan, past president, installs new president Gwen McDill.

PANHELLENIC: *First Row:* Levasta Polk, Ruthie Fields, Betty Watts, Cynthia Sidney, Gwen McDill, Sherry Sullivan, Carla Ketterman, Alice Jean Watts. *Second Row:* Cathy Helenick, Gwen Booth, Denise Branch, Mary Jane Wooten, Lauri Metts, Julia Cowden, Cassandra Hinton, Clare Thomas. *Third Row:* Delois Walker, Tally Anderson, Joy Wilson, Deb Odum, Kathy Green, Suzanne Boatman, Suzanne Blalock, Lillian Posell, Bobbie Wright, Cathy Patterson. *Fourth Row:* Augusta Burton, Vicki Crowder, Lynn Tillery, Lisa Tillery, Cathy Gaston.

Spring Rush was held for all sororities for the first time since 1973.

JR. PANHELLENIC: *First Row:* Cindy Covington, Monia Norman, Margaret Dodd, Susan Tillery, Valeria Paxton, Linda Wheeler. *Second Row:* Jill Swalm, Peggy Burnette, Becky Farris, Beth lupe, Linda Kernbach, Cathy Allen, Lisa Ingram. *Third Row:* Janice Williams, Ruth Taylor, Tricia Craven, Kathy Holliday, Lynn Lofton, Marcia McClain, Cindy Pfrimmer, Carol Cox, Donna Morris.

Interfraternity Council

The Interfraternity Council has strived to make the past college year productive for the fraternity system at Mississippi State. It is composed of each fraternity president and a representative. Its main purpose is to provide services for and strengthen the system.

They organized Spring and Fall Rush for the fraternities and co-sponsored Greek All-Sing. The 1978 Council also provided entertainment for the entire campus with a concert by Eli and an AAU boxing match.

The college fraternity system is one that is as old and as rich in heritage as MSU. The Interfraternity Council hopes to carry on this tradition of excellence in the future. The fraternity system is composed of twenty national fraternities and the Interfraternity Council is striving to meet the demands of these men.

New president Rod Little gives plaque to past president Drew St. John.

INTERFRATERNITY COUNCIL: *First Row:* Glenn Bell, Wesley Allen, Richard McRee, Wesley Griffith, Curtis Wegener, Rickey Owens. *Second Row:* George Miller, Jeff Noe, Paul Donaldson, Ben Pentecost, David Gaines, Adrian Blocker, David Pope, Aaron Harris, Curtis Alexander, David Armstrong, Bill Jackson. *Third Row:* Everett Simmons, John Gaddis, John Pannell, Barton Wynn, Ross Ford, Brian Clark, Lowery Wilder, Harold Rule, Joe Rice, David Henson.

EXECUTIVE COUNCIL: *First Row:* Al Brock, Vice President; Drew St. John, President; Rod Little, Secretary. *Second Row:* Tedd Kitzmiller, Advisor; John Bean, Director of Interfraternity Activities; Kim Haggard, Executive Assistant.

IFC provided entertainment for the entire campus with a concert by Eli.

JR. IFC: *First Row:* Al Brock, Jimmy Richey, Buck Buchanon. *Second Row:* John Fike, Robert Baker, Terry Fuller, Bob Seitz, Mike Quin, Jeff Wallace, Dennis McMahan. *Third Row:* Robert Sikes, Mike Bunch, West Sweatt, Peter Koury, Bill Evans, Scott Harris, Rick Tubertini, Buddy Mortimer, Tedd Kitzmiller.

Alpha Chi Omega

Alexander, Kelly
Argo, Phyllis
Austin, Mary
Castigliola, Georgette
Chancellor, Lila
Chow, Lillian
Ciravolo, Maria

Coleman, Cynthia
Crawford, Paula
Craven, Tricia
Cummins, Sherri
Daniel, Sandra
Fairley, Donna
Gardner, Romona

Gideon, Bonnie
Harper, Vicki
Hodges, Pam
Hopton, Teresa
Hudson, Susan
Hutchinson, Elizabeth
Ivey, Lea

Ivey, Debra Jo
Jolly, Cynthia
Joyner, Jann
King, Carolyn
Lane, Dianna
Lawrence, Jill
Ledyard, Susan

Alpha Chi Omega sorority was founded 93 years ago in Greencastle, Indiana. Since then, Alpha Chi has grown to 110 Chapters. The Epsilon Upsilon Chapter here at Mississippi State is Alpha Chi's 108th Chapter.

An Alpha Chi loves panda bears, pearls, lyres, and sisterhood. Every Alpha Chi is an individual with her own hopes and dreams. But together the Alpha Chi's unite to realize their dreams and "seek the heights."

This year's officers are Julia Cowden, President; Kathy Green, First Vice-President; Vana Rae Mordecai, Second Vice-President; Kay Gardner, Treasurer; and Maria Ciruvolo, Recording Secretary.

Alpha Chi's . . . Pandas . . . skating parties . . . BYOB . . . scavenger hunt . . . Red Carnation Ball . . . pearls . . . lyres . . . sister love and charity . . . hay rides . . . disco . . . intramurals . . . candlelights . . . Province District . . . Pot Luck Supper . . . Apple Polishing Party . . . Alphie.

Levins, Jan
Manor, Melanie
McBay, Beverly
McDill, Gwen
McDonald, Lynda
McGirt, Becky

Mellen, Margaret
Mordecai, Vana
Morgan, Sherri
Murff, Toni
Patterson, Katherine
Perritt, Lorraine

Pizzetta, Daria
Ranney, Mary Elizabeth
Smith, Kelley
Smith, Nan Meeds
Smith, Terri
Spencer, Yvonne

Staggs, Susan
Summers, Peggy
Swalm, Jill
Thames, Janet
Vance, Lisa
Vanover, Brenda

Vines, Julia
Wallace, Paula
Williamson, Jo

Founded on May 15, 1851 at Wesleyan College in Macon, Georgia, Alpha Delta Pi Sorority is the oldest secret society for college women in America. For the twelve years Epsilon Eta Chapter has been at MSU, it has continued to grow in the tradition of its founders.

Active seems to be a good word to describe Alpha Delta Pi. Its members are active in leadership positions, in campus activities, and in service projects. More importantly, the members of the Alpha Delta Pi are active in each other's lives, encouraging, loving, laughing. Building memories and shaping lives, this is the Alpha Delta Pi life!

As its 1978-79 officers, Alpha Delta Pi presents: Lillian Powell, President; Cindy Coatsworth, Efficiency Vice-President; Lee Ann Whitfield, Treasurer; and Amy Ellis, Pledge Trainer.

Lion Love . . . service projects . . . pep rallies . . . scholastic achievement . . . parties . . . swaps . . . picking violets . . . ADPi's . . . Big Sis-Lil Sis get together . . . just talking . . . fourth floor of Hathorn . . . Intramurals . . . late nights during rush! . . . Who's Who . . . Cardinal Alphie . . . life long friendships . . . "We live for each other."

Allison, Suzanne
Belue, Karen
Bizzell, Rita
Boatman, Suzanne
Boone, Carol
Burgess, Vicki
Campbell, Donna

Chadwell, Rhodonna
Chisolm, Laurie
Coatsworth, Cynthia
Coatsworth, Marcia
Cook, Sally
Cooper, Anne
Corley, Donna

Cox, Cyndy
Culpepper, Gay
Cummings, Linda
Dabbs, Janice
Deal, Debra
Dillard, Kathy
Ellis, Amy

Endt, Sandra
Fava, Donna
Floyd, Susan
Fouche, Martha
Franco, Therese
Freeman, Jo Ann
Gooden, Lisa

Habeeb, Paula
Halbrook, Kathy
Hazzelrigg, Marla
Higgins, Anita
Housley, Melissa
Kennedy, Martha
King, Virginia

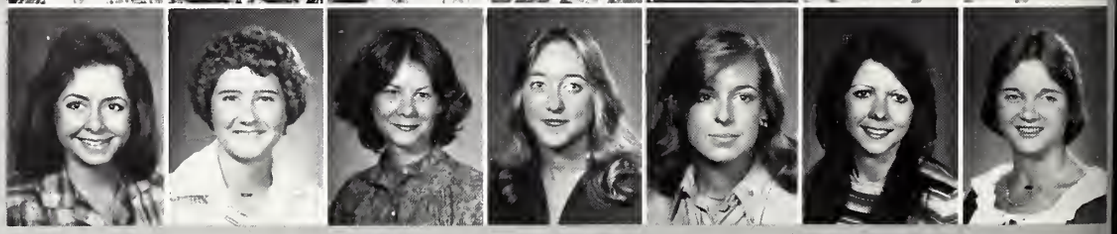

Alpha Delta Pi

Little, Cindy
McClain, Marcia
McRae, Linda
Meyer, Michelle
Moore, Lisa
Murley, Teresa
Nanney, Susanne

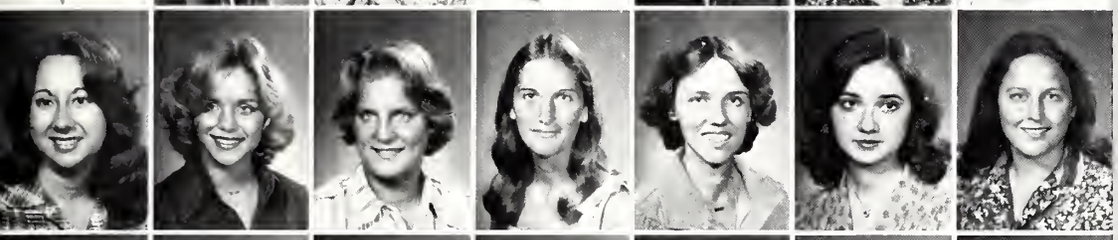

Nettles, Mary
Norman, Monia
Patterson, Cathy
Powell, Lillian
Quarterman, Cindy
Salter, Jan
Scoggin, Allyson

Sherman, Mary Jo
Smith, Lee Beth
Smith, Tracy
Stallings, Deanna
Stewart, Marcia
Summers, Terisa
Surratt, Vivian

Suthoff, Celeste
Threet, Tonya
Tuttle, Margaret
Walden, Debbie
Werner, Connie
Warren, Jennifer
Westrope, Lea Anne

Watts, Gayle
Walker, Suzan A.

Weston, Joy
Whitfield, Lee Ann

Alpha Phi Alpha

In 1906, at Cornell University, several black men pooled their intellects and talents in an effort to achieve their desired goals. The result was the consolidation of Alpha Phi Alpha fraternity. In 1975 Kappa Beta Chapter was organized on the MSU campus.

Alpha Phi Alpha is a composite brotherhood of college men and graduates. The members are concerned with scholarship and service to all mankind. Here, working toward these common goals, each member finds fellowship and immense satisfaction.

The 1977-78 officers of Alpha Phi Alpha are: Aaron Harris, President; Curtis Alexander, Vice-President; Charlie Reese, Secretary; and Karl Johnson, Treasurer.

Alpha Phi Alpha means . . . fellowship . . . food drives for the needy . . . blood donations . . . scholarship funds . . . turkey give-aways . . . fun . . . parties . . . involvement . . . studying . . . beauty pageants . . . Miss Black and Gold . . . Being Suave, Sophisticated, and Stimulating.

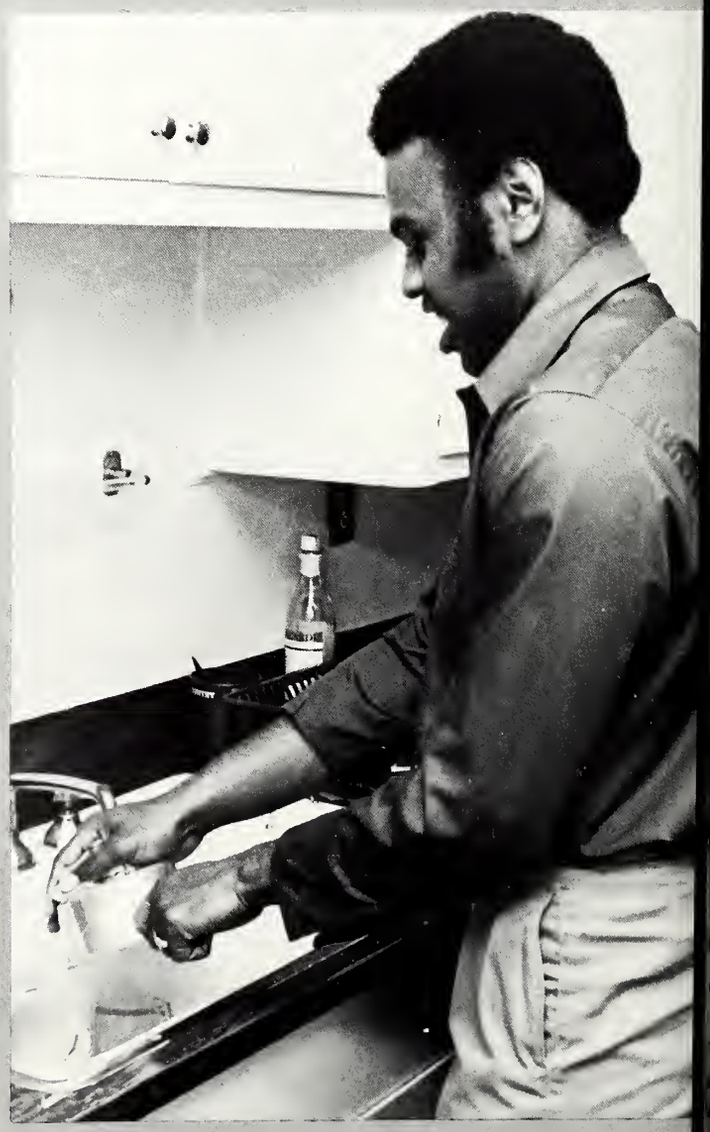

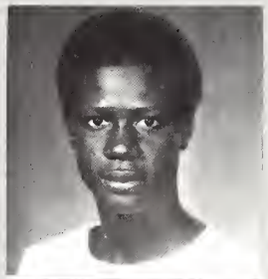

Alexander, Curtis

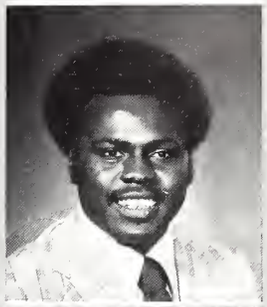

Brandon, Charles

Gates, Allen

Harris, Aaron

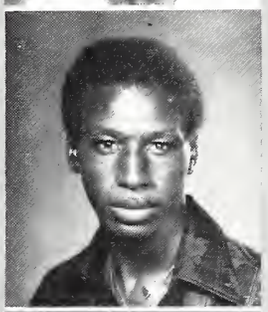

Johnson, Karl

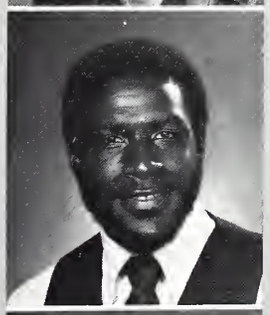

Moore, Charles

Reese, Charlie

In January, 1913, the Alpha Kappa Alpha Sorority was founded under the leadership of Ethel Hedgeman Lyles. In March, 1977, the Alpha Kappa Alpha Sorority was introduced to the Mississippi State campus.

Cultivating and encouraging high scholastic and ethical standards, Alpha Kappa Alpha seeks to serve all mankind. Each member does her part in promoting unity and friendship in the sorority. Alpha Kappa Alpha is not just a college experience — it is a lifetime experience.

Alpha Kappa Alpha's 1978-79 officers include: Laura Taylor, President; Linda Tuggles, Vice-President; Levada Polk, Secretary; Leevel Yarbrough, Treasurer; and Deloris Merrill, Historian.

Alpha Kappa Alpha . . . apple green and salmon pink . . . scholarship . . . American Council of Human Relations . . . Tea Rose . . . voter registration . . . health programs . . . NAACP . . . the American Negro College Fund . . . Wanawake Honor Society . . . MSU Dogcatchers . . . Design Club . . . Phi Kappa Phi . . . Dietetics Club . . . AKA, "By Merit and By Culture."

Agnew, Debra

Jones, Debbie

Alpha Kappa Alpha

King, Remell

Merrill, Deloris

Mitchell, Elizabeth
Polk, Levada
Taylor, Beatrice
Taylor, Ruth
Tuggles, Linda

Alpha Tau Omega

Anthony, Gregory
Bedwell, Jay
Black, Ronald
Brazelton, Ed

Buckley, James
Caldwell, Richard
Cribbs, Myrt
Flannis, James

Fristoe, Thomas
Haigler, Scott
Johnson, Glenn
King, David

On September 11, 1865, three young men organized a youthful peace society at Virginia Military Institute. They called this society Alpha Tau Omega. Epsilon-Epsilon chapter of the fraternity was chartered in 1937 at Mississippi State by young men wishing to carry on the ATO tradition.

Alpha Tau Omega stresses individuality as well as brotherhood, and scholastic achievement as well as social standing. They strive to teach responsibility and an awareness of the world around them. The men of ATO are striving for the development of their full potential.

This year's officers are: William Mobley, President; Bo Cribbs, Vice-President; Mark McCulley, Secretary; and Kenneth Reynolds, Treasurer.

ATO's . . . Brothers . . . Gator . . . pond . . . Little Sisters . . . party . . . Help week . . . Philadelphia . . . blue and gold . . . FADA . . . Wombly, Wambly, and Wimpy . . . Big Room . . . Viking Party . . . Actives roll pledges . . . catfish . . . Go to hell Ole Miss . . . This is a meal? . . . Schlitz . . . RB . . . catch scooter . . . ski party . . . Mother Mims . . . Memphis . . . Hambone . . . Stay away Mort . . . rolling tires . . . squeaking springs . . . MUW . . . Shotguns . . . Fitzgerald . . . Peyton . . . Happiness is seeing Starkville in your rearview window party . . . whose light bulbs . . . ATO — something for everyone.

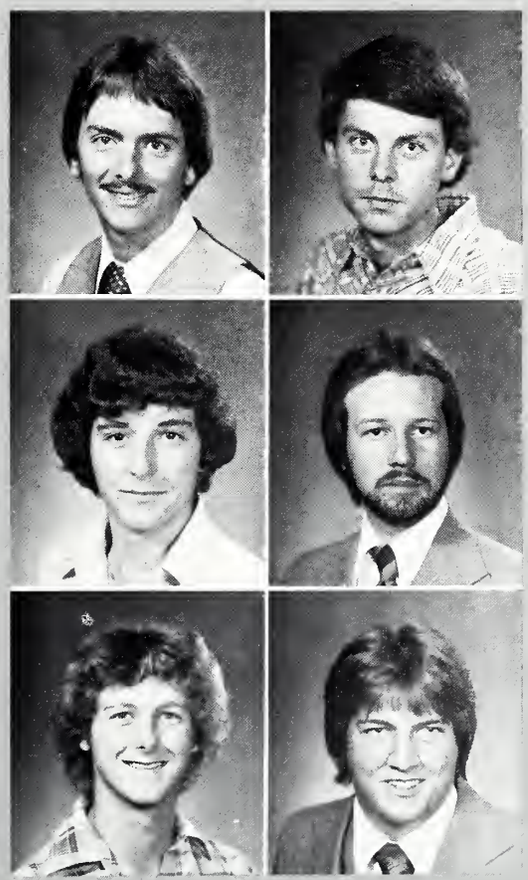

McCulley, Mark
Mobley, William

Newman, Peter
Strong, James

Travis, John
Wright, Richard

Adams, Gayle
Adams, Nancy
Anderson, Talley
Armstrong, Mary
Ashmore, Angela
Azlin, Kathy
Bond, Debbie

Bouler, Debra
Brickell, Amy
Bush, Beverly
Bush, Jodi
Bush, Trisha
Caldwell, Vicki
Campbell, Teena

Carpenter, Cheri
Carter, Sara
Carter, Katheryn
Castle, Patricia
Castle, Penelope
Clark, Nettie
Clements, Katherine

Cole, Katherine
Creekmore, Susan
Crowder, Vicki
Crumbley, Carolyn
Currie, Lisa
Deal, Dawn
Deweese, Debbie

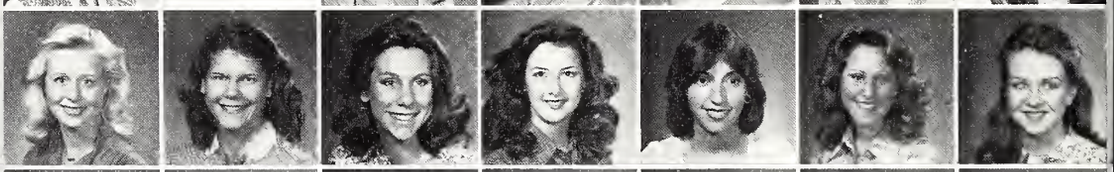

Dobbs, Donna
Easley, Deborah
Dotson, Deborah
Evans, Margaret
Fisackerly, Grace Anne
Fitzgerald, Angela
Foster, Terri

Franklin, Sandy
Furr, Jean
Garretson, Grace
George, Nanette
Green, Janet
Gruber, Leslie
Haas, Shurley

Greenberg, Janie
Hale, Maria
Hamilton, Hope
Hammett, Sara
Hannaford, Teresa
Harwell, Denise
Huff, Pam

Hutcherson, Margaret
Hutto, Cindy

Iupe, Beth
Jaber, Julie

Jarnagin, Jana
Jordan, Paula

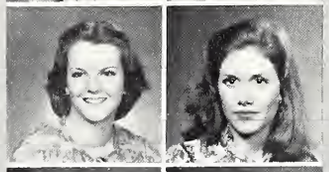

Justis, Allyson
Kaleta, Lynn

Chi Omega

In 1936, the Phi Delta Chapter of Chi Omega was founded at Mississippi State, making it the first sorority on campus. From those first 33 girls, Chi Omega has grown to a membership of 126 girls.

Boasting a heritage of success and honor, Chi Omega continues to make headlines at MSU. Each girl brings her "specialities" to create a thoroughly delightful combination of outstanding individuals. Sincere, devoted, and very much a lady, every Chi O is truly a star.

1978-79 officers of Chi Omega include: Alice Jean Watts, President; Rondah Merchant, Vice-President; Tracy Koby, Treasurer; Grace Anne Fisackerly, Corresponding Secretary; and Leslie Gruber, Recording Secretary.

Home on 2nd floor Hathorn . . . owls and owl pals . . . kidnap breakfasts . . . Angel Flight . . . namelists . . . scholarships . . . fashion board . . . intramurals . . . diets that never quite got started . . . friends . . . swaps . . . fraternity little sisters . . . service projects . . . Scotch Guard . . . Reveille Beauties . . . Fall and Spring Eleusinian . . . Pledge Formal . . . rush parties . . . Hall of Fame . . . Derby Day . . . 1895 Chi Omega Choo Choo . . . Senior Homecoming Maid . . . Madrigal Singers . . . tons of good times . . . Who's Who . . . Chimes . . . Mortar Board . . . candlelights . . . "Owl Court" . . . laughter . . . Chi Omega — a way of life.

Kerr, Gail
King, Carolyn
Koby, Tracy
Lane, Lisa
Leavitt, Janel
Leggatt, Rose
Lipe, Amy
Long, Frances
Lott, Laurie
Lurate, Shannon
McCarty, Diane
Maddin, Keith
Majure, Kay
Malone, Carla
Merchant, Rondah
Meredith, Kathy
Moak, Karen
Morel, Leigh
Mullins, Pam
Myrick, Cindy
Neill, Jane
ONeil, Robin
Paxton, Clara
Penn, Linda
Peters, Sheri
Poindexter, Draughon
Polk, Cindy
Randall, Lisa
Red, Lori
Randall, Stacy
Robertson, Betty
Robertson, Susan
Russell, Cynthia
Shaffer, Mitzi
Shipley, Amy
Sholar, Jane
Short, Laura
Simmons, Sherye
Sloan, Fran
Smith, Allison
Smith, Kay
Smith, Pat
Smither, Elizabeth
Smither, Susan
Stewart, Debbie
Still, Jennifer
Stockstill, Kandy
Stribling, Sandee
Stricklin, Cathy
Tew, Marguerite
Thompson, Barbara
Thompson, Lydia
Watts, Alice Jean
Williams, Lara
Wilson, Kathy
Wohner, Catherine

Delta Chi

Beall, Mackie
Blocker, Adrian

Davis, Maury
Epps, Scott

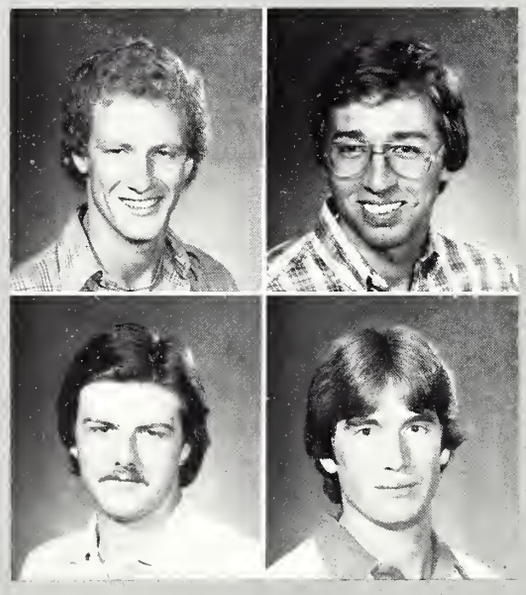

In the fall of 1889, a group of law students at Cornell University bonded together to meet a common need. Later they found that their close association had bred something more than friendship — it had led to a lasting bond of brotherhood. Wishing to share their experience, these young men formed the Delta Chi Fraternity on October 13, 1890.

Chartered in 1964, the men of Delta Chi at Mississippi State have continued this tradition of brotherhood. No longer a law fraternity, these men enjoy a wide and varied range of interests. They maintain a conscious stress on scholarship, moral development, and participation in campus and community activities.

The 1978-79 officers of Delta Chi are: Adrian M. Blocker, President; Daniel J. Recker, Vice-President; Scott R. Epps, Treasurer; Maury L. Davis, Recording Secretary; David L. Simpson, Corresponding Secretary; and David G. Pope, Sergeant-at-Arms.

Delta Chi's . . . Toga Fest . . . intramurals . . . scholarship . . . raising money for charities . . . the Delta Chi house . . . White Carnation Ball . . . parties . . . Little Sisters . . . involvement . . . St. Jude's Blood Drive . . . fellowship . . . learning . . . discussing . . . cultural program . . . leadership . . . Finding complete fulfillment within the bond of Delta Chi.

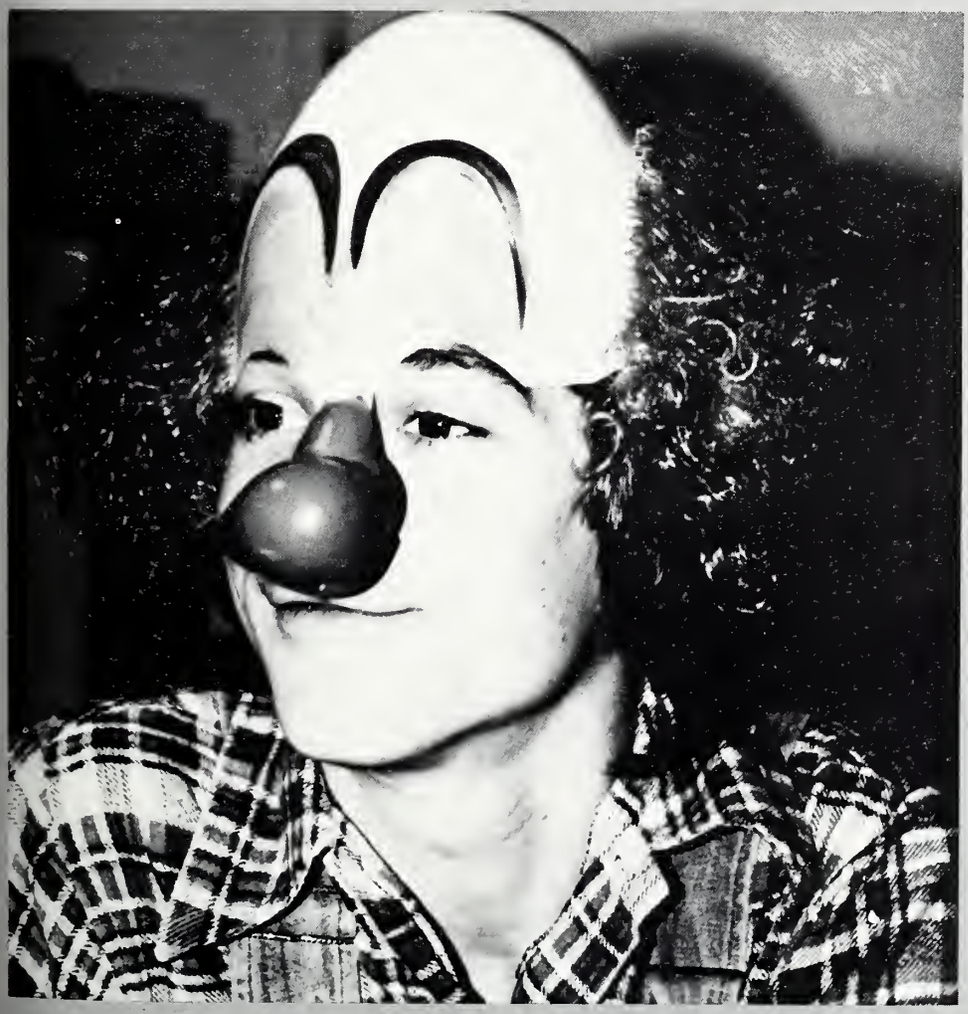

Hatmaker, John

Pope, David

Recker, Danny

Delta Delta Delta was founded on Thanksgiving Eve, 1888 at Boston University. In 1972, Beta Mu chapter was established on the Mississippi State campus. The chapter, now only six years old, takes part in many campus activities including honorary fraternities and other organizations.

The Tri Delta experience is one of growth and learning. Here, each member finds the warmth and friendship in which she can mature in all aspects. The love that binds Tri Delta always makes life fun and exciting.

The 1978-79 officers of Delta Delta Delta are: Peggy Smith, President; Vicki Latham, Vice-President; Mary Jean House, Chaplain; Sandy Scholtes, Secretary; Suzie Koger, Treasurer; and Angie Faust, Scholarship Chairman.

. . . Big-Lil' Sis Scavenger Hunt . . . Intramurals . . . Fashion Board . . . Pansy Breakfast for Senior Tri Deltas . . . Scholarship . . . Diamond Girls . . . Big Brothers . . . Who's Who . . . Slave Auctions . . . Western Party . . . Angel Flight . . . Omicron Delta Kappa . . . Pansy, Pearl, Pine . . . Scotch Guard . . . The New Orleans formal . . . Cardinal Key . . . Apple-polishing Party for teachers . . . Clowning around . . . Fraternity Little Sisters . . . Studying all night in the house . . . Silver, gold, and blue . . . Homecoming Maid . . . Derby Darlin' . . . "Triple D-Delightful, Darling, and Dedicated."

Adcock, Jan
Allen, Kat
Anderson, Teri
Armstrong, Martha
Ashcraft, Melissa
Avent, Bobbie Jo
Bailey, Linda
Barton, Joyce

Batson, Lynn
Blalock, Nancy
Blalock, Suzanne
Box, Terri
Burnette, Peggy
Butler, Diane
Carter, Cragin
Cox, Debra

Crisco, Alison
Crocker, Denise
Daniel, Amy
Dodd, Margaret
Downey, Ann
Guion, Ellen
Elward, Erin
Evans, Teresa

Faust, Angela
Faust, Patti
Foreman, Dusty
Fortner, Lesa
Franklin, Mari
Fulgham, Malinda
Gammill, Janet
Harlow, Vickie

Hitchings, Lynn
Hollingsworth, Pam
Hollis, Becky
Hood, Linda
House, Mary Jean
Howard, Holly
Huntley, Leigh
Hyland, Fawn

Jacks, Vikie
Jacks, Vicki
Jones, Janie
Keith, Cindy
Ketterman, Carla

Delta Delta Delta

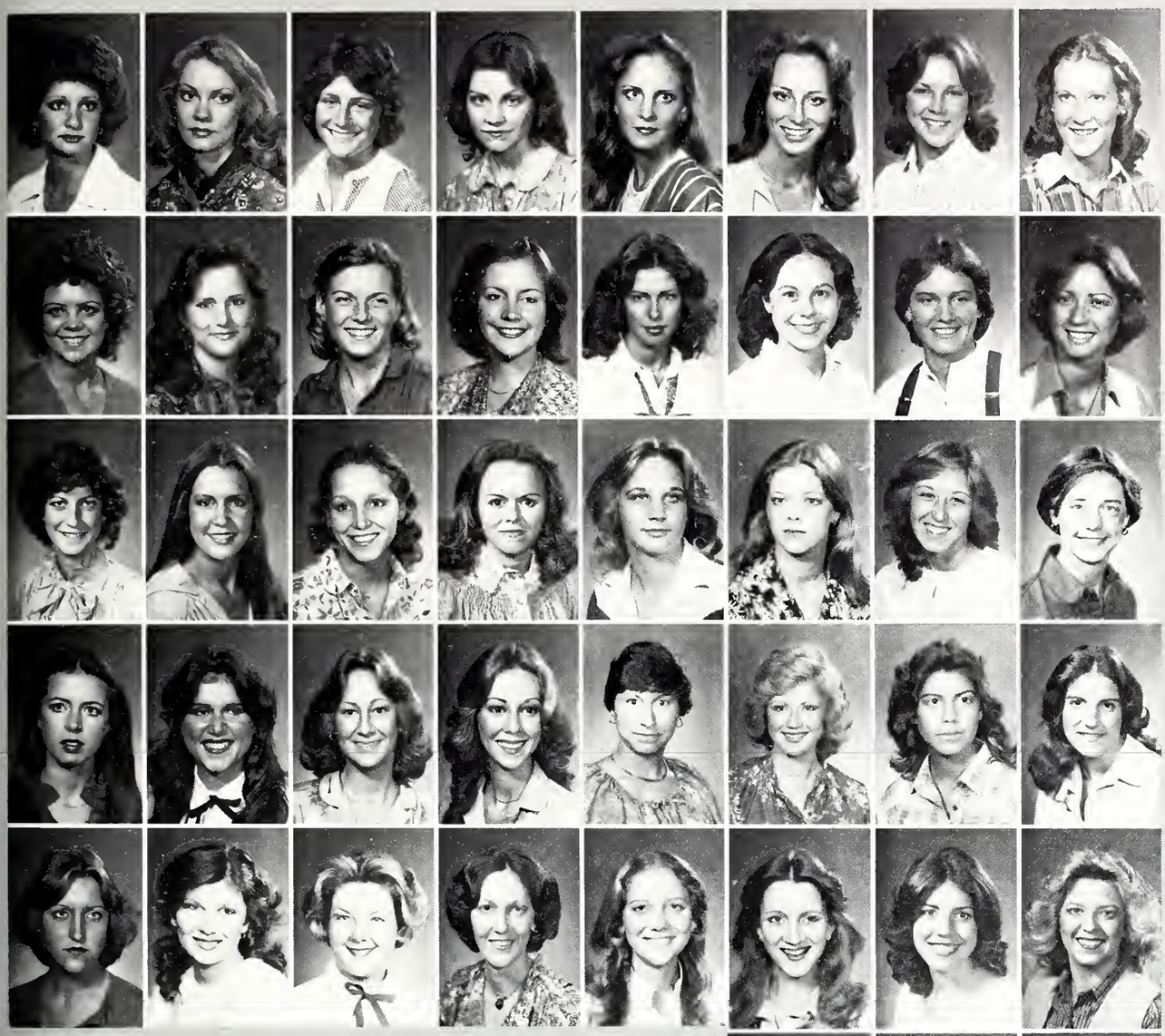

Klaus, Marsha
Koger, Susan
Lamb, Karen
Lewellen, Lona
Lynn, Beth
Malone, Dianne
Mason, Margaret
McCullough, Millie

Miller, Janice
Morrow, Susan
Morse, Mary
Mosby, Marty
Nettles, Robin
Oneal, Kim
Pace, Robin
Parks, Margaret

Parks, Melanie
Peterson, Lori
Potts, Cynthia
Ray, Jayne
Reynolds, Kenda
Rose, Becky
Scarborough, Janie
Scholtes, Sandy

Sherman, Jane
Shields, Beth
Shotts, Donna
Shotts, Pamela
Slaton, Deirdre
Slaton, Karen
Sloan, Wanda
Smith, Peggy

Stanton, Malinda
Stringer, Cynthia
Sullivan, Too-Too
Tate, Donna
Tate, Terri
Temple, Gennie
Thomas, Catherine
Thorton, Jamye

Threldkekd, Susan
Townley, Christy
Tullos, Karen

Virden, Mary
Watkins, Debbie
Wilkerson, Vicki

Wilson, Angela
Worthington, Lucie
Yeatman, Teri

Delta Gamma

Baker, Ann
Bardwell, Cyndee
Barkley, Donna
Bateman, Gaines
Beasley, Mitzi
Beck, Paula
Beckham, Sarah
Belcher, Julie
Biglane, Nancy
Birchett, Dorothy
Blackledge, Robin
Boteler, Julie
Bowen, Beth
Brady, Theresa
Branton, Kit
Bridge, Cheryl
Brooks, Linda
Brown, Cindy
Buck, Janice
Burchfield, Becky
Burns, Beverly
Carraway, Mary
Carver, Dena
Carver, Lia
Causey, Jody
Chapman, Lynne
Corrigan, Cathy
Cotten, Laurie
Cotten, Lisa
Cowan, Lois
Crook, Beth
Currey, Camille
Currie, Carol
Earnest, Rhonda
Edwards, Tina
Fant, Lynn
Fields, Ruthie
Goodnite, Gay
Graves, Carolyn
Green, Luann
Greer, Janet
Hawkins, Susan
Heavner, Becky
Henley, Holly
Henley, Nan
Hennington, Jo Ann
Hicks, Helen
Holliman, Carolyn
Horton, Eleanor
Hughes, Cindy
James, Jill
Jernigan, Kelly
Johnson, Ginny
Jones, Marion
King, Kay
Landwirth, Carol

Lee, Sherry
Little, Susan
Lofton, Lydia

Lofton, Lynn
Long, Cindy
Love, Liz

Lozes, Carol
Mansel, Kelli
Mansel, Kristi

Mason, Jan
McCullen, Amy
McFarling, Sara

From one chapter at the Lewis School for Girls in Oxford, Mississippi, Delta Gamma has grown to 101 collegiate chapters all over America. Since its establishment on the MSU campus, Delta Lambda Chapter has repeatedly received recognition as the Most Outstanding Chapter in its division of the Delta Gamma Sorority.

Delta Gamma is an exciting medley of individuals in which each girl makes her own special contribution. Striving toward common goals, Delta Gamma girls build friendships and weave memories. The Delta Gamma was of life is a life filled with love and harmony.

The new Delta Gamma officers are: Julia Lynn Fant, President; Cynthia Bardwell, First Vice-President; Kelli Mansel, Second Vice-President; Becky Burchfield, Third Vice-President; Julia Belcher, Recording Secretary; Ann Jackson, Corresponding Secretary; and Nancy Biglane, Treasurer.

Individuals united . . . fun on fifth floor . . . Derby Day Champs . . . hard work and play . . . telephone calls . . . Sigma Chi Sweetheart . . . Cardinal Key . . . fraternity parties . . . Who's Who . . . Scotch Guard . . . old friends and new . . . fraternity little sisters . . . anchors . . . winners at Greek All Sing . . . Hannah . . . Anchor Ball . . . Giles Trophy . . . Raggedy Anns . . . pledge dance . . . beauty . . . Homecoming sign . . . tennis pros . . . anchor clankers . . . intramurals . . . insanity on fifth floor at Rice . . . Anchors aweigh!

Measells, Martha
Mitchell, Melodye
Montgomery, Marianne
Moody, Susanne
Moore, Debbie
Moore, Mimi
Moreton, Kathy

Naugher, Lora
Norton, Amy
Pace, Lynne
Palmer, Sandra
Palmer, Teresa
Parrish, Dawn
Perry, Betsy

Putnam, Anne
Radcliffe, Susan
Randall, Karen
Reynolds, Robin
Reynolds, Stacy
Rice, Lisa
Robinson, Misty

Ross, Cheryl
Rouse, Susan
Rushing, Chris
Russell, Renee
Rutledge, Sherry
Simpson, Nita
Spencer, Linda

Stevens, Myra
Stevens, Sheila
Stevens, Susan
Stockton, Laura
Stone, Terrell
Stransky, Kathy
Sullivan, Sherry

Swayze, Alison
Tanner, Amy
Tatum, Sara
Taylor, Eden
Tedder, Sherry
Thomas, Donna
Thornhill, Diane

Thrash, Catherine
Turcotte, Jean
Vance, Kim
Webber, Shawn
Webb, Susan
Welsh, Alice
Wheeler, Linda

Delta Sigma Theta Sorority was founded in 1913 at Howard University. In April, 1976, eight determined young ladies brought it to Mississippi State. Since that time, the Nu Beta Chapter has grown into a prosperous organization which offers a rewarding experience for each of its members.

Delta Sigma Theta exhibits a vital concern for social welfare, academic excellence, and cultural enrichment. Each girl in Nu Beta cherishes the contribution that she is making to others around her. The sisterhood that she finds enables every member to discover herself while discovering the world around her.

The 1978-79 officers of Delta Sigma Theta are: Cassandra Hinton, President; Phyllis Bailey, First Vice-President; Carolyn Bouie, Treasurer; Lo Rose Larry, Secretary; and Delois Walker, Corresponding Secretary.

Delta Sigma Theta . . . fish fry . . . step practice . . . sisterhood . . . Brand new . . . friendship . . . Nu Beta . . . maturing . . . fun . . . growing . . . eight determined young ladies . . . talking . . . rewarding . . . Delta's climb toward higher goals.

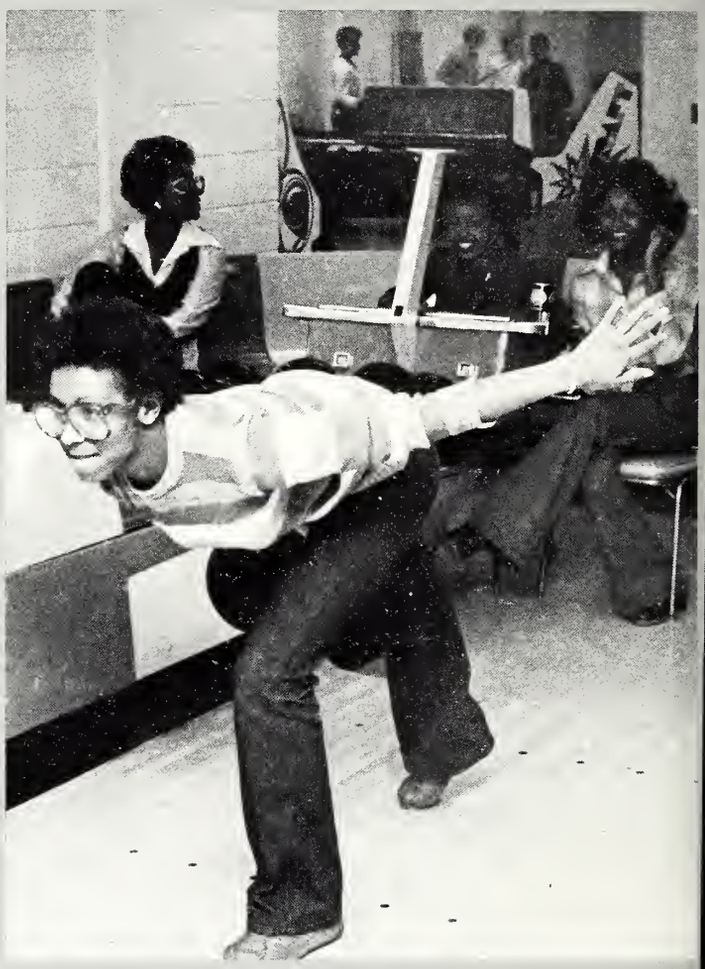

Delta Sigma Theta

Bailey, Phyllis
Bouie, Carolyn

Dickens, Flora
Glasco, Connie

Hinton, Cassandra
Lewis, Delphine

Myles, Toni
Walker, Delois

Farmhouse

Armstrong, David
Bunch, Michael
Campbell, Fon
Deer, Larry
Downs, Earl

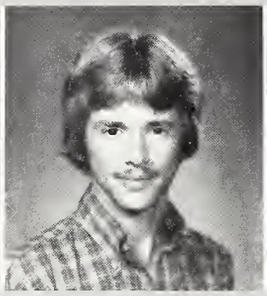

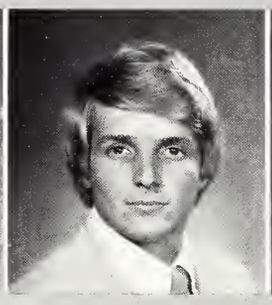

The Mississippi State chapter of Farmhouse was founded in 1964. Since that time, the membership has excelled in many areas. This fraternity draws members from every area of American life.

Farmhouse is dedicated to building men — intellectually, spiritually, socially, and morally. It is a college home of which each member is an integral part. Here, the men of Farmhouse find the encouragement they need to be creative and meet life's challenges.

For its 1977-78 officers, Farmhouse has elected: Domnie Tucker, President; Willie Sowell, Vice-President; Robert Hendrix, Treasurer; Rick Van Norman, Corresponding Secretary; and Drew Baras, Recording Secretary.

Farmhouse . . . It's going to be legal soon . . . Watch that hand . . . Who got caught upstairs? . . . Fisterino Mack . . . Father Goose . . . Just married . . . water, water, everywhere . . . Pretty Boy Bob . . . Parnelli Jones and Pit Crew . . . King Tuck and Fon the Culvert . . . P.W. Swords . . . Whose open curtains in Jackson . . . Rabbit does the Hoochie Koo . . . F.B. and Pete . . . Tansui Baby . . . Colorado Kool-Aid country . . . Take a free ride flounder . . . the Incredible Bulk . . . Spiced orange juice . . . motor mouth Magoo . . . Private No-Class Kapaun . . . Bunch the shrink . . . and the moon rose over Farmhouse.

Gray, Gary

Hendrix, Robert

Hogue, James

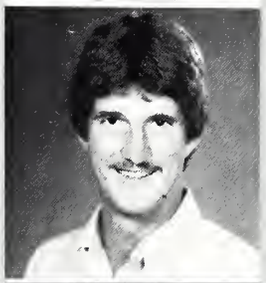

Swords, Mike

Tucker, Donald

White, James

First Row: Pete Weisenberger, Rick VanNorman, Jimmy Burkes. *Second Row:* Donald Tucker, Bruce Deer. Robert Hendrix.

On December 21, 1865, Kappa Alpha Order was founded at Washington College. It was created to bind men together in lasting friendship. Today, the Mississippi State Chapter of Kappa Alpha continues to carry on this tradition.

Known as true Southern gentlemen, KA's exemplify all that is indicative of this title. Each is pledged to chivalrous ideals, the acquisition of knowledge, and the development of character. At this their genesis of college and career, every member develops a mold for living.

Officers of KA this year are: Bill Warner, No. I; Johnny Saulters, No. II; Mitch Hutto, No. III; and Barney Daly, No. IV.

Kappa Alpha . . . Mansion on the hill . . . Old South . . . Initiation (finally) . . . Big Brothers . . . Henry . . . Ice . . . Swaps . . . Christian principles . . . Blue Key, Who's Who, Hall of Fame . . . KA Slack . . . leadership . . . Rose Ball . . . Stephen D. Lee . . . Chapter Meetings . . . Bull Pen . . . Graduation (finally) . . . Rebel flags . . . "Dixie" . . . mint juleps . . . DOC . . . Bible Study . . . Bull Bull . . . Beta Tau Chapter . . . Hoover Award . . . Robert E. Lee . . . Beer Bust . . . IFC, Senate, Union Program Council . . . Southern Belles . . . "Wheat, Barley, Alfalfa: Give 'em hell Kappa Alpha."

Allen, John
Allen, Kenneth
Baylot, David
Bliss, William
Bolls, John
Brown, Raymond
Bryant, Walter

Bush, William
Bush, Harry
Coleman, Michael
Cox, Jerry
Crawford, Darrell
Dallas, Thomas
Dear, Douglas

Kappa Alpha

Defoe, Jim
Fowler, Ken
Gidden, Lamar
Grafton, Steve
Haggard, John
Hamilton, Stewart
Hardin, Steve
Harrison, Robert

Hedglin, Thomas
Hudspeth, Allen
Huffaker, Jim
Jones, Timmy
Lambert, David
Langston, Brad
Lyon, William
Massey, Donald

McCann, Bill
McCain, Richard
McMurphy, Mike
Mitchell, Charlie
Morgan, Robert
Nash, Randle
Parker, Richard
Patton, David

Posey, Rudolph
Pyron, Robert
Ozier, Lee
Ray, Gary
Richards, Tim
Robertson, Joe
Rule, Harold
Russell, John

Saab, Albert
Saulters, John
Slaton, Lane
Spring, Greg
Stephenson, Charlie
Strahan, Ernie
Stubbs, James
Sweatt, West

Swedenburg, Scott
Thompson, Kevin
Thompson, Louis
Triplett, Ron
Walker, Rodney
Wall, Ford
Wall, Hilton
Warner, William

Kappa Alpha Psi

First Row: Tim Roberts, Guy Hairston, Kent Boyd. *Second Row:* Wayne Hereford, Tim Collins, Lincoln McKinn

Kappa Alpha Psi Fraternity was founded in the year of 1911. Together ten men founded the first chapter and from that one chapter a great many others have been founded. One of those is the Eta Upsilon Chapter of Kappa Alpha Psi at Mississippi State University.

Kappa Alpha Psi is a fraternity founded on high Christian ideals and achievement. It is a strong fraternity. It is a fraternity of men who believe in togetherness, and togetherness is what a fraternity is all about.

For this year's officers, Kappa Alpha Psi has chosen: Robert Wayne Hereford, President; Kent Boyd, Secretary; and Timothy Collins, Treasurer.

Kappa Alpha Psi's . . . campus activities . . . community projects . . . Kappa Alpha Psi Ball . . . Heart fund Sunday . . . the Greek show . . . Kappa Carnival . . . Kappa picnic . . . Kappa Alpha Psi Sweetheart Ball . . . Founder's Day . . . brotherhood . . . Krimson and Cream . . . the First black Greek organization at MSU.

The strong fraternity of Kappa Alpha Psi is represented by: Kent Boyd, Tim Roberts, Guy Hairston, Wayne Hereford, and Tim Collins.

Arnold, Margaret
Aycock, Mary
Bailey, Donna
Berry, BeBe
Bell, Leigh
Biddy, Ann
Blair, Laurie
Brand, Betsy
Brown, Rita
Butler, Louise
Caccamise, Sissy
Carpenter, Rita
Coffin, Beth
Crockett, Rebecca
Crowder, Kathy
Denson, Amy
Eggert, Rae Ann
Eidt, Lea Ann
Fair, Harriet
Fergus, Julie
Fisher, Tina
Forrester, Lorin
Garrison, Karen
Gortney, Connie
Hagen, Ann
Haggard, Kelly
Harris, Dorphine
Hamilton, Mary
Hamlin, Betsy
Head, Susan
Henley, Anita
Herrington, Margaret
Hicks, Jean
Hinton, Karen
Holland, Kimberly
Holliday, Kathy
Horton, Jenny
Hudnall, Mary
Hughes, Ruth
Irby, Paula
Jarvis, Susan
Johnson, Cookie
Jones, Laura
Kealhofer, Nancy
Knox, Lou
Lackey, Gina
Laney, Jeni
Leckie, Andree
Lolley, Kathy
Luke, Dianne
Lusby, Valorie
Massey, Sheri
McGrath, Lynn
McQuary, Amy
McQuary, Lisa
Metts, Lauri
Moffatt, Cari
Morris, Jane
Newell, Cheryl
Nichols, Marsh
Noe, Angela
Parks, Janyce
Pace, Lynn
Patrick, Kris
Posey, Becky
Provenza, Janet
Pyatt, Kathryn
Randle, Allison
Rhett, Janet
Roper, Rebecca
Rose, Beth
Rosenbaum, Laurie
Russell, Judy
Salter, Sheila
Sanderson, Marsha
Sargent, Debbie
Saul, Nancy
Schaub, Cathy
Schaub, Kelly
Scott, Nola
Seal, Melonee
Sharp, Lisa
Simmons, Donna
Smallwood, Debbie
Smith, Cathy
Smith, Janet
Smith, Susan
Stewart, Beverly
Thomas, Beverly
Thornton, Marsha
Tillery, Lynn
Wages, Margaret Ann
Wages, Tammie
Wall, Teresa
Wamble, Kathleen
Willard, Betsy

Kappa Delta

Wells, Sue
Whitaker, Elizabeth
Whittington, Vicki

Williams, Melissa
Wilson, Pamela
Woodruff, Cindy

Woodward, Wanda
Yarber, Cathy
Yerger, Laura

On a weekend day in October of 1897, four good friends sat on a bed sharing ideas and dreams. Banding together these four girls started the Kappa Delta Sorority.

Being a Kappa Delta is a growing experience — growing in friendship, growing in maturity, and growing in leadership and enthusiasm. Kappa Delta is learning to share and give to others while maintaining one's individuality.

Kappa Delta officers for 1978-79 are: Mary Jane Wooten, President; Marsha Sanderson, Vice-President; Karen Garrison, Secretary; and Cindy Caulfield, Treasurer.

Turtle love . . . devotional breakfasts . . . Miss Reveille . . . square dancing . . . Dagger Man Darwin . . . Emerald City on 2nd floor Rice . . . Social Service Award . . . Sunbathing . . . Intramurals . . . homecoming sign . . . Who's Who . . . Oby's parties . . . Big Brother softball game . . . Hey, look us over . . . Peanut M&M's . . . SA President . . . Fashion Board . . . Pajama, Hawaiian, and Athletic Swaps . . . Moling out . . . Roller skating . . . white roses . . . A Home Away From Home.

Kappa Kappa Gamma

Baggett, Martha
Barns, Betty
Barringer, Cathy
Burkhalter, Betty Sue
Cannon, Laura
Carley, Mari
Carson, Holly

Chatoney, Beth
Compton, Caroline
Curbow, Kim
Dyess, Shelia
Fleming, Julie
Gamble, Melissa
Gillespie, Margaret

Graves, Karen Lynn
Gregory, Twila
Hardeman, Sandra
Hardin, Debbie
Hegman, Thelma
Heleniak, Cathy
Horne, Kim

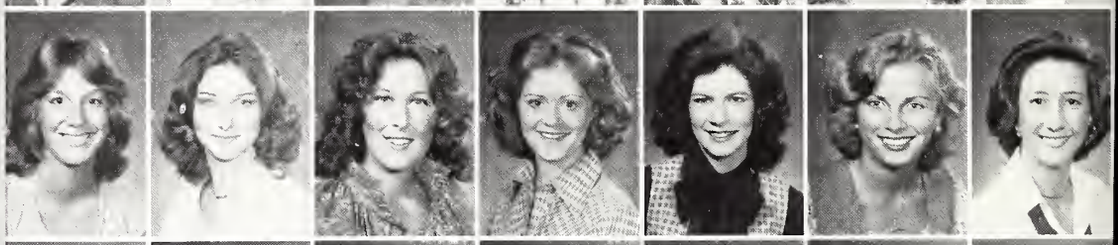

Ingram, Lisa
Jaco, Tina
Jordan, Deborah
Kernbach, Linda
Linebarger, Lisa
McKay, Elizabeth
McPherson, Melissa

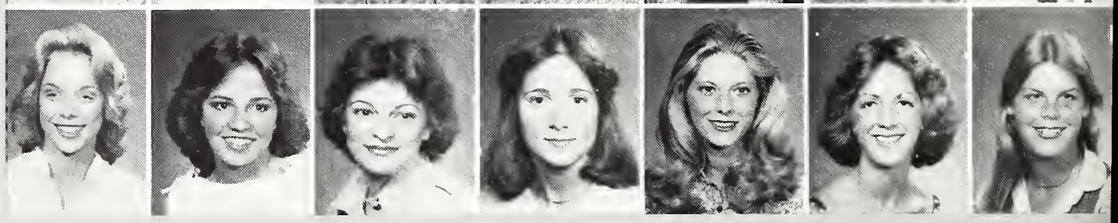

Kappa Kappa Gamma fraternity was founded on October 13, 1870 at Monmouth College in Monmouth, Illinois. On April 16, 1977, the Epsilon Tau chapter was installed at Mississippi State. Currently in its second year, Kappa is growing and becoming involved in campus activities.

Kappa Kappa Gamma strives to encourage individuality among its members while promoting unity within the chapter. Each girl is supported in her efforts to conquer new goals and to tread to new horizons. Together, these individuals paint memories of friendship and excitement beyond measure.

Kappa Kappa Gamma's new officers are: Deb Odum, President; Paula Parker, First Vice-President; Barbara Waddell, Treasurer; Lisa Linebarger, Corresponding Secretary; and Elizabeth Weissinger, Recording Secretary.

Kappas . . . Angel Flight . . . Intramurals . . . Fraternity Little Siskers . . . fleur-de-lis . . . Fashion Board . . . light and dard blue . . . Panhellenic . . . majorettes . . . the sapphire . . . Miss Hospitality . . . senators . . . Monday night meals . . . Presidential Assistants . . . Big Sis-Lil' Sis parties . . . Derby Day . . . Greek All-Sing . . . Committee of 82 . . . Kappa "Pickers" . . . Christmas Pledge Dance . . . the "Fleur-de-lis Ball" . . . oh, what memories!

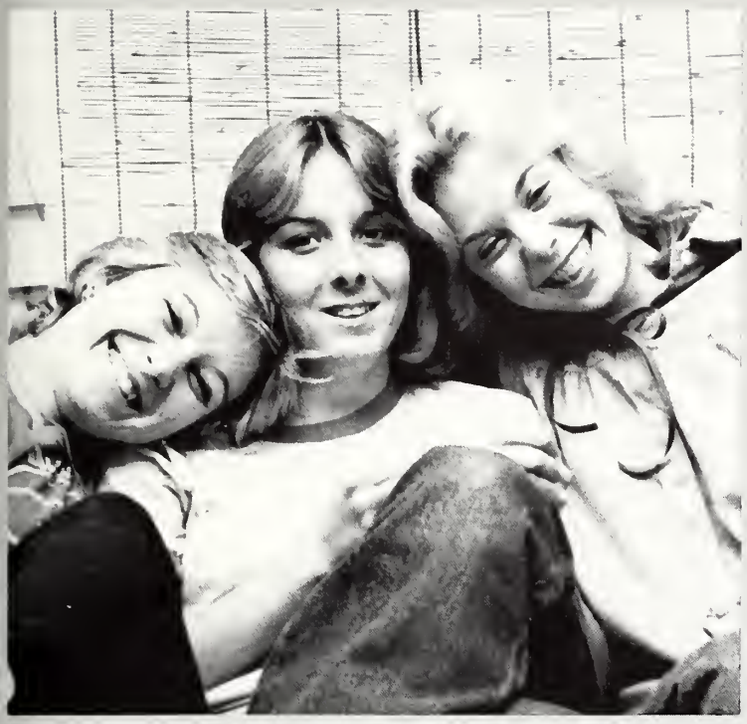

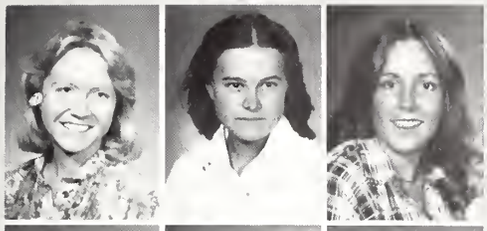

Megehee, Margaret
Moore, Elizabeth
Newton, Melanie

Odum, Deborah
Parker, Paula
Pell, Dawn

Pope, Michelle
Robertson, Donna
Ronan, Bette

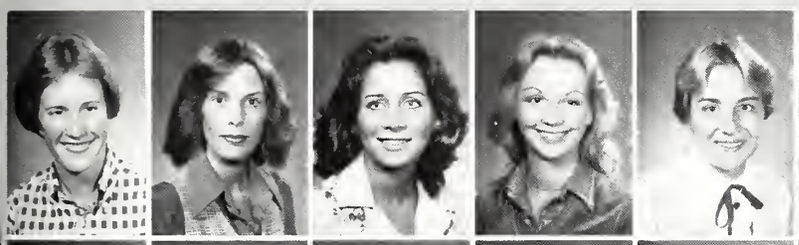

Rowe, Laura
Rush, Angelia
Scadron, Elizabeth
Scott, Andrea
Shaw, Dorothy
Simmons, Brenda
Skelton, Marilyn
Skewes, Elizabeth

Slaughter, Jayne
Smith, Allison
Sullivan, Stanette
Thigpen, Amy
Twitty, Lynn
Waddell, Barbara
Watson, Jan
Watts, Helen

Weatherly, Ruth
Weissinger, Elizabeth
Yarbrough, Carolyn

Yarbrough, Lean
Young, Christie

Abraham, Michael
Agee, Whit
Bonds, Eddie

Bozeman, Steve
Burney, Bruce
Carpenter, Roy

Chaney, Pat
Chenney, Erle
Chism, Lynn

Christopher, Jack
Clark, Bert
Clark, Tony

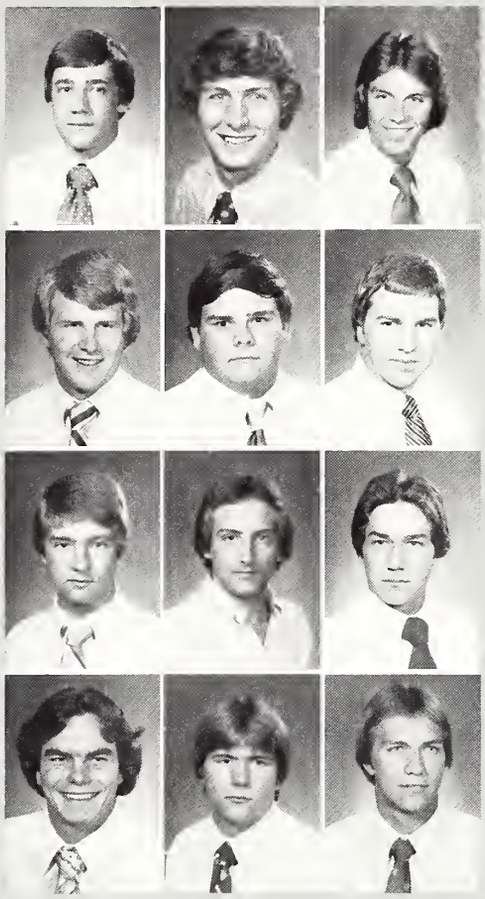

In 1400, Kappa Sigma was founded at the University of Bologna in Italy. Since that time it has gained international status. It has been a part of the MSU campus since 1936.

Kappa Sigma draws its strength from the diversity of its membership. Each man is an individual with character and qualities all his own. Because of these men, Kappa Sigma possesses that intangible and cherished quality of Brotherhood.

Kappa Sigma's Executive Council includes: Danny McClellan, Grand Master; Tim Hogan, Grand Procurator; Jim Vinson, Grand Master of Ceremonies; Joey Kenna, Grand Treasurer; and Keith Matthews, Grand Scribe.

Kappa Sigs . . . Oheb . . . new house mother . . . gross bus to Jackson . . . Echols . . . spook . . . swaps . . . South Sea Island . . . flicks on second floor . . . When do you say Budweiser? . . . Boweevil . . . the hole . . . Hal Beleouchi . . . If you ain't gonna party take ya dead *!*-home . . . wildfire . . . 23 kegs, 84 gallons . . . Danny Mac . . . skoal . . . Anna Lee and Luberta win Betty Crocker Award . . . Ernest T. . . . boo-ray committee . . . Partying on fourth floor of the house . . . from cossa to faculty advisor . . . L. G. house mother wanted . . . N.A.K.E.D. . . . the Star and Crescent . . . a style all their own.

Kappa Sigma

Cole, Tim
Compton, John
Cooper, Charlie
Copeland, Tim
Dale, Russ
Elliott, John
Estes, Bee

Graves, Oscar
Hamill, Britt
Hogan, Tim
Holden, Bill
Holley, Danny
Kenna, Joey
Kuyrkendall, Steve

Long, Bobby
Loosier, Don
McClellan, Danny
McKee, John
Miskelly, Tommy
Murphy, Mike
Muse, Vernon

Myers, Brad
Newell, Sammy
Reed, Butch
Riggins, John
Ross, Benjie
Sanderson, Ted
Stewart, Clay

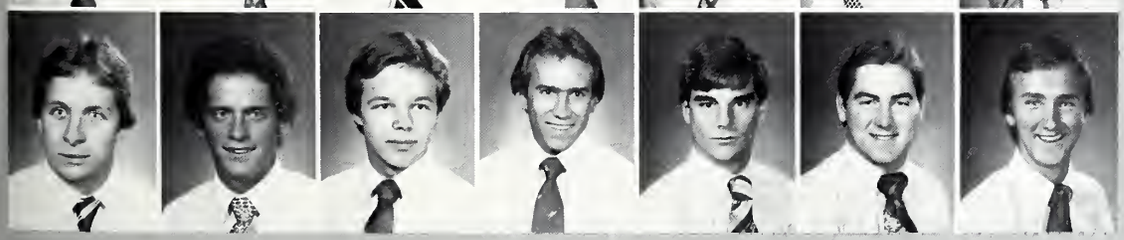

Stribling, Kent
Tramel, Neil
Vanlandingham, Steve
Vaughan, Cecil
Vinson, Jim
Westbrook, Johnny
Wilder, Lowry

Lambda Chi Alpha

Bohlke, Thomas
Byrd, Bob
Card, Richard
Clarke, Richard
Cox, James
Dalfiume, Tim
Day, Elbert

Deaton, Michael
Dunavant, Paul
Ebentier, James
Evans, Fred
Fedric, Jimmy
Garletts, Frank
Herring, David

Higginbotham, Randall
Howard, Billy
Howard, Steven
Howard, Terry
Kamphius, William
Killebrew, Art
Kimberly, William

Klar, Gene
Koury, Peter
Lamm, Arthur
Long, Alan
Little, Carroll
Mansour, Steve
McGrath, Greg

McKinney, Russell
Menetre, Bryan
Middleton, Thomas
Oakley, Robert
Occhipinti, Mark
Perkins, David
Paschal, Price

Perry, Andy
Pierce, James
Powell, Frank
Powell, Richard
Powell, Robert
Pulliam, Joe
Rice, Joe

Rogers, Gary
Strauss, Michael
Stribling, Glen
Tipton, Wade
Wadlington, Kent
Walker, Barry
Waters, Stephen

Watson, David
Wells, Christopher
Wegener, Curtis
Wenger, Stephen
Wrede, Ken
Young, Dannis

Since its beginning in 1909 at Boston University, Lambda Chi Alpha has spread to all fifty states and Canada. It was established on the MSU campus on April 28, 1939 when the Epsilon Chi Chapter was installed.

Lambda Chi is dedicated to understanding and living the ideals of true brotherhood. Its members foster the highest aims of morality and learning. Like MSU, Lambda Chi possesses both a noble past and a promising future.

The 1977-78 officers of Lambda Chi are: Joe Rice, Jr., President; Andy Perry, Vice-President; Tommy Bohlite, Secretary; and Carroll Little, Treasurer.

Lambda Chi's . . . Cheerleader . . . swaps . . . kidnapping campus and civic leaders for the Creative Arts Complex . . . the Crescent Ball . . . Philo Demos . . . Blue Key . . . Elder Statesmen . . . Annual Halloween Carnival . . . parties . . . White Rose . . . Little Sisters . . . Big Brothers . . . The joys of being a Lambda Chi.

In the fall of 1913, three black men began making plans for a new fraternity. On January 14, 1914, these men founded Phi Beta Sigma Fraternity, Inc. The Theta Iota Chapter was established at MSU in the spring of 1977, making it State's nineteenth fraternity.

The common purpose of Phi Beta Sigma is brotherhood, service, and scholarship. Its members are active in many aspects of college life and many community endeavors. Working together, these men are building a fraternity of distinction.

The 1977-78 officers of Phi Beta Sigma include: Stacy Randall Mitchell, President; James Hannah, Vice-President; Rickey Vee Owens, Secretary; and General Holt III, Treasurer.

Phi Beta Sigma . . . scholarships . . . mobile libraries . . . adopting a family at Christmas . . . Toys-for-tots . . . Afro-American Plus members . . . civil rights . . . fellowship . . . renovation of Griffin Park . . . clean-up projects . . . intramurals . . . campus politics . . . social events . . . parties . . . just getting together . . . "Culture for Service and Service for Humanity."

DOVES OF PHI BETA SIGMA: *First Row:* Kathy McCoy, Phyllis Sims, Alice Rouser, Vivian Walker, Gwendolyn Johnson, Rosemary Goodson, Vivia Moore, Wilma Brouwn, Velma Gause, Sarah Dixon. *Second Row:* Ernestine Mann, Dianne Armon, Paulester Jefferson, Lula Townsend, Willie Ruth Ma Diana Kelly, Janice Spight, Patricia Allison, Carol Fowler, Wanda Kelly, Lynette Lane.

Phi Beta Sigma

First Row: Donnie Glenn, Celester Davis, James L. Hannah. *Second Row:* Tommy Jamison, Rickey Vee Owens, General Holt III, Stacy Mitchell.

Phi Beta Sigma officers are: Rickey Vee Owens, Secretary; James Hannah, Vice-President; Stacy Mitchell, President; General Holt III, Treasurer.

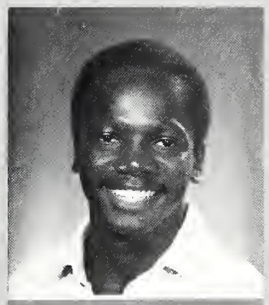

Hannah, James

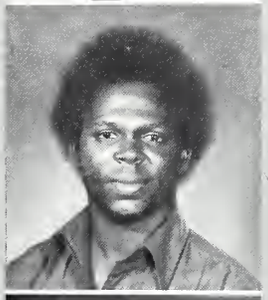

Holt, General III

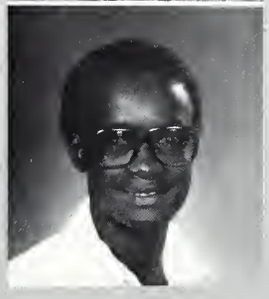

Owens, Rickey

Phi Gamma Delta

Abel, James
Allison, James
Ball, David
Bell, Brandon
Blair, Gary
Blair, Steve
Branch, William

Brent, Joey
Brock, Al
Caston, Ken
Cliburn, Perry
Cravens, John
Cruise, Don
Currie, Arthur

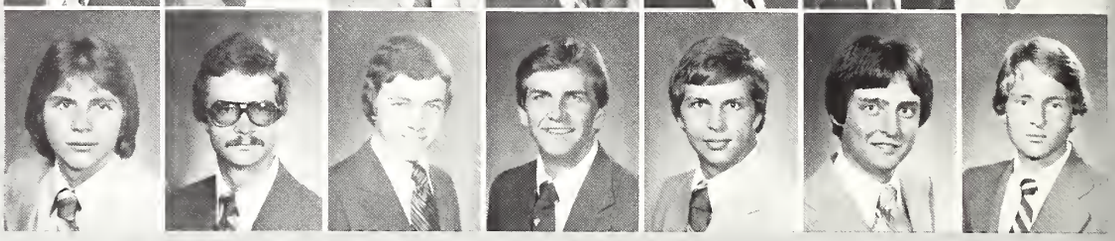

Decker, Paul
Divine, Steven
Douglas, Jay

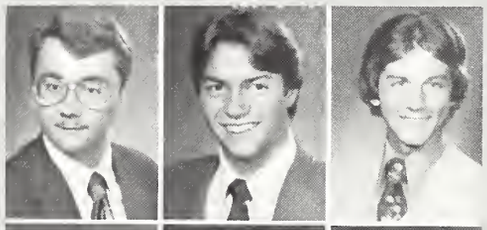

Ewing, Tom
Fike, John
Fuller, Jerry

Fuller, Terry
Gathings, Robby
Griffith, Wesley

Sigma Nu chapter of Phi Gamma Delta was chartered at Mississippi State on November 21, 1970. In the eight years since that time, Phi Gamma Delta has built a record of accomplishment that is second to none.

Phi Gamms are men of outstanding character, possessing both talent and dedication. Their combined efforts to excel have not gone unrewarded, for Phi Gamma Delta has become a standard in almost every facet of campus life. Becoming a part of Phi Gamma Delta means taking on its heritage, its responsibilities, and its rewards.

The 1977-78 officers of Phi Gamma Delta are: Richard McRee, President; Phil Posey, Treasurer; Tom Ewing, Recording Secretary; Rod Little, Corresponding Secretary; and Al Brock, Historian.

Phi Gamms . . . intramural games . . . high scholastic standing . . . Greek All Sing winners . . . cafeteria lab . . . Fiji Manor . . . When are ya'll moving into your new house . . . SA Vice-President . . . Who's Who . . . IFC Vice President and Secretary . . . Blue Key . . . Miss MSU . . . Dinner Club . . . the Horror House swaps . . . pledge-active game . . . swimming in November . . . Fiji Island . . . Christmas Party . . . Space Kings . . . Florida . . . community service . . . the Beef People . . . Phi Gamma Delta, not for college days alone.

Hippchen, Edward
Horne, Jerry
Johnson, Hayes

Jones, Frank
Knight, Gary
Lawrence, Barry

Lightsey, Kenneth
Linder, David
Little, Rod
Lott, Charles
May, Steve
McRee, Richard
Melton, Frank
Miller, Fred

Miller, Lee
Mills, Richard
Mitchell, Royce
Moody, Miles
Morgan, David
Oster, Crieg
Perry, James
Posey, Phil

Ross, Vic
Rumble, John
Speed, John
Stewart, Gordon
Thomas, Charles
Tubb, Mark
York, David
Zecha, Don

In 1906 at Miami University in Oxford, Ohio, Phi Kappa Tau was founded. Since then it has grown to a membership of 111 chapters. The Alpha Chi chapter became the forty-sixth chapter of Phi Kappa Tau when it was installed at MSU April 30, 1938.

The Christian ideals, democratic principles, and fine character of its members provide the cornerstone of Phi Kappa Tau. This fraternity emphasizes the importance of education and scholarship as well as that of brotherhood and fun. Phi Kappa Tau's can be found in any area of campus life.

This year the officers of Phi Kappa Tau include: Jimmy Moynihan, President; Alan Wright, Vice-President; Phillip Akers, Recording Secretary; and Robert Lawrence, Treasurer.

That 1st rush party . . . Rush, rush, rush . . . 13 initiated . . . D. L. Walker M.S.U. Boxing Champ . . . All night booroy club . . . Actives 27, Pledges 6 . . . Pussy Cat Club . . . Little sister rush 21 . . . beer bust . . . Harvard Red and Old Gold . . . "Get more" Motor Inn . . . Intramurals . . . the big splash at the pond . . . too much cramming . . . Thursday night parties . . . Red Carnation Ball . . . Annual Easter Egg Hunt . . . Executive Council Breakfast . . . New zoo parties . . . the dump . . . the click . . . Phi Tau — a source of pride to every member.

Akers, Phillip
Aust, William
Brown, Pat
Clingan, Walter
Cole, Gordon
Dent, Eugene
Donald, George

Gill, James
Gill, Michael

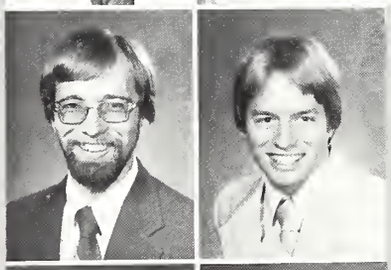

Grimes, Frank
Herm, Julian

Howe, Robert
Huey, Pat

Phi Kappa Tau

Karn, Greg
Kuykendall, Edward
Latham, Huey
Lowrance, Robert
Mackie, James
Majors, Tom
Marks, David

McKie, Maur
McMinn, Terry
Moynihan, James
Owens, Jeffrey
Render, Jeff
Rube, David
Sallis, John

Shuford, Justin
Simpson, Robert
Smith, Roy
Spencer, Joseph
Stevens, James
Stuart, James
Tate, William

Turner, Michael
Tyler, Kenneth
Vickery, John
Wade, Robert
Walker, D. L.
Wall, Kenneth
Wilson, Al

Phi Mu

Allen, Lenee
Allred, Lisa
Anderson, Margaret
Andrews, Donna
Bailey, Lisa
Baird, Celeste
Barnhill, Kathy
Barrentine, Cathy

Beaudin, Robin
Booth, Gwen
Bost, Elizabeth
Bost, Suzanne
Bowen, Pam
Bramuchi, Lisa
Branch, Denise
Brand, Carole

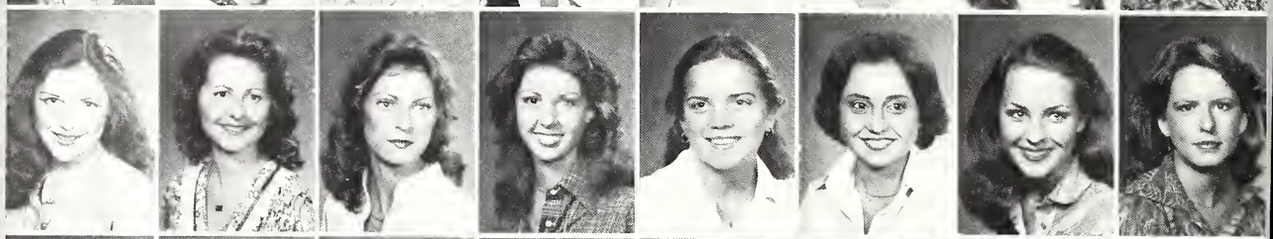

Bristow, Betsy
Brown, Katherine
Bryant, Kathi
Bunner, Janie
Burkes, Pam
Callahan, Lori
Carter, Jeannie
Causey, Linnie

Champion, Mickey
Chesser, Sarah
Colbert, Connie
Collins, Mary
Cox, Carol
Crawford, Dianne
Crawford, Nancy
Currey, Gayle

Dallas, Pam
David, Jeanine
Day, O'Donnell
DeDeaux, Jan
Fenn, Diane
Flanagan, Julie
Fulgham, Martha
Girling, Claire

Grochau, Debbie
Havens, Pam
Havens, Teri

Heath, Melanie
Hendrix, Sissy
Herbert, Julie

Howell, Lisa
Johnson, Ruthie
Jones, Joyce

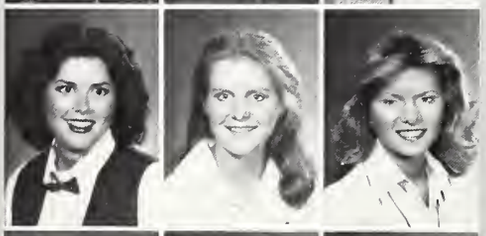

Jones, Lorna
Joseph, Karen
Keller, Debbie

Phi Mu began at Wesleyan College in Macon, Georgia in 1852. Its given name was Philomathean Society. Phi Mu is the second oldest sorority in the U.S. In 1962, the Kappa Alpha chapter was founded at MSU.

Banding together with spirit and enthusiasm, Phi Mu's strive for the purest ideals of noble womanhood — love, honor and truth. Each individual cherishes the close friendships she cultivates in the sorority.

The present officers of Phi Mu are: Denise Branch, President; Sarah Chesser, Vice-President; Nancy Crawford, Corresponding Secretary; Patricia Pittman, Recording Secretary; and Vera Anne Russum, Treasurer.

Phi Mu Ladies . . . Rose and White . . . Derby Day . . . Homecoming Queen . . . Ladybugs . . . Fifth floor Hathorn . . . Cheerleaders . . . Big Brothers . . . Angel Flight . . . Project HOPE . . . "Yee-hi-bomp!" . . . intramurals . . . Greek All-Sing . . . Homecoming Maids . . . "The MAX!" . . . Halloween Carnival . . . Pink Carnation . . . Fraternity Lil Sisters . . . Reveille Beauties . . . Fashion Board . . . eating popcorn in the chapter room . . . Miss MSU . . . "Uh-uh!" . . . swaps . . . roller skating . . . working at Sonic . . . "new" chapter room . . . Phi Mu Lady and Phi Mu Gent . . . Memories of those we have loved, never to be lost.

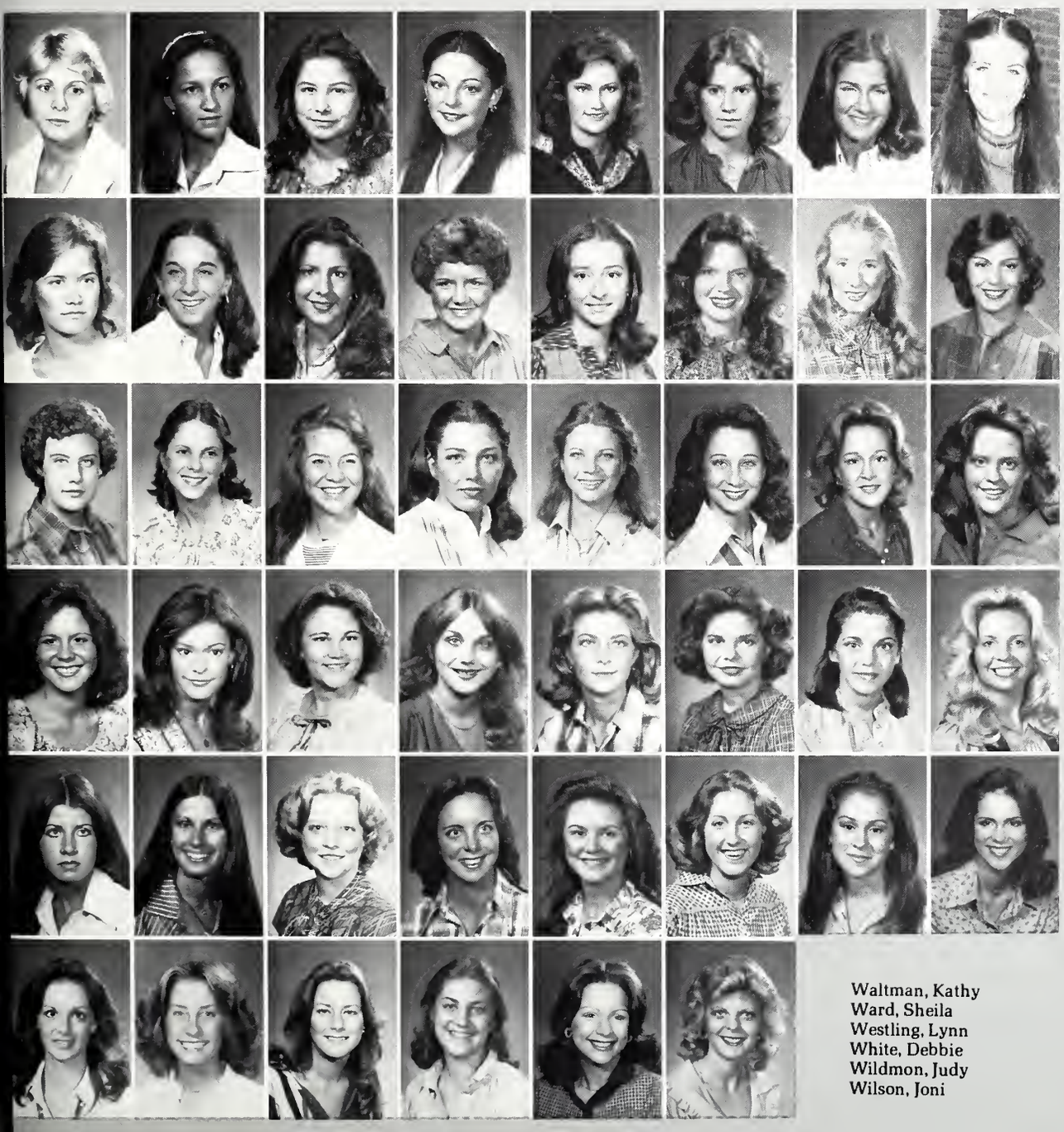

King, Beth
Langley, Lazette
Lassiter, Debbie
Lewis, Sheri
Lindsey, Polly
Mandley, Laurie
Mann, Julia
Matthes, Mary

McAllister, Leslie
McEwen, Joyce
McGee, Donna
Mosley, Lee
Noe, Bonnie
Owings, Emily
Parker, Cheryl
Petty, Audrey

Pfrimmer, Cindy
Pittman, Patricia
Powers, Debby
Powers, Chris
Rawls, Suzy
Reed, Gracie
Rice, Connie
Robertson, Maria

Romine, Donna
Rounsavall, Kay
Russum, Vera Anne
Schmidt, Mary
Shackleford, Kim
Shackleford, Sissy
Sharp, Robin
Spencer, Beth

Spencer, Jan
Spencer, Sherri
Statham, Mary Beth
Strahan, Tamra
Tabor, Charlotte
Teringo, Stephanie
Trebotich, Cindy
Vardaman, Lese

Waltman, Kathy
Ward, Sheila
Westling, Lynn
White, Debbie
Wildmon, Judy
Wilson, Joni

Pi Kappa Alpha was founded on March 1, 1868, at the University of Virginia. When it was chartered on May 27, 1927, Gamma Theta Chapter became the first recognized national fraternity to locate on the MSU campus. Later it became the first fraternity to build a house on campus.

The men of Pi Kappa Alpha exemplify the qualities of leadership and involvement. Each strives to uphold the fine traditions on which the fraternity was founded.

Pi Kappa Alpha presents this year's officers: Jeff Noe, President; Sammy Rose, Vice President; Coyt Sanders, Treasurer; and Robert Blair, Secretary.

I'm proud to be a Pike from Gamma Theta . . . Lord John and the Lubricants . . . the 5:00 kid . . . the Clothiers . . . Doctor Death . . . Dash Riprock . . . Bulldog Pitts . . . Down for the Count . . . the Gator . . . Trigger . . . the White House . . . Dreamgirl . . . F.U.B.A.B. . . . Piledriver and the Operator . . . Toga's in Room 2 . . . Hotel on the Porch . . . Doc and Condomania . . . the social life . . . Doctor funk . . . A weekend in N.O. . . . the Greyhound . . . largest fraternity house . . . Jonnie B. Goode was a Pike . . . Union Lab with Dr. Dude . . . M.C. Travolta . . . Christmas Pledge formal-Bone, Holmes and friends . . . Homecoming display winners . . . Little Sisters of Shield and Diamond . . . Do it with a Pike and you will never forget the men of the Pi Kappa Alpha fraternity.

Alexander, Timothy
Allen, Jon
Bell, Glenn
Bice, Michael
Blair, Robert
Boyd, David

Boydstun, Thomas
Brahan, John
Briscoe, Richard
Brower, Jimmy
Carter, Stan
Chapman, Eric

Collins, Terry
Conn, James
Craig, Dan
Dichiara, John
Ellis, Robert
Gibson, Randy

Gill, Stanley
Hardwick, Mike
Henderson, Mark
Hill, Bubba
Hull, Calvin
Hull, Philip

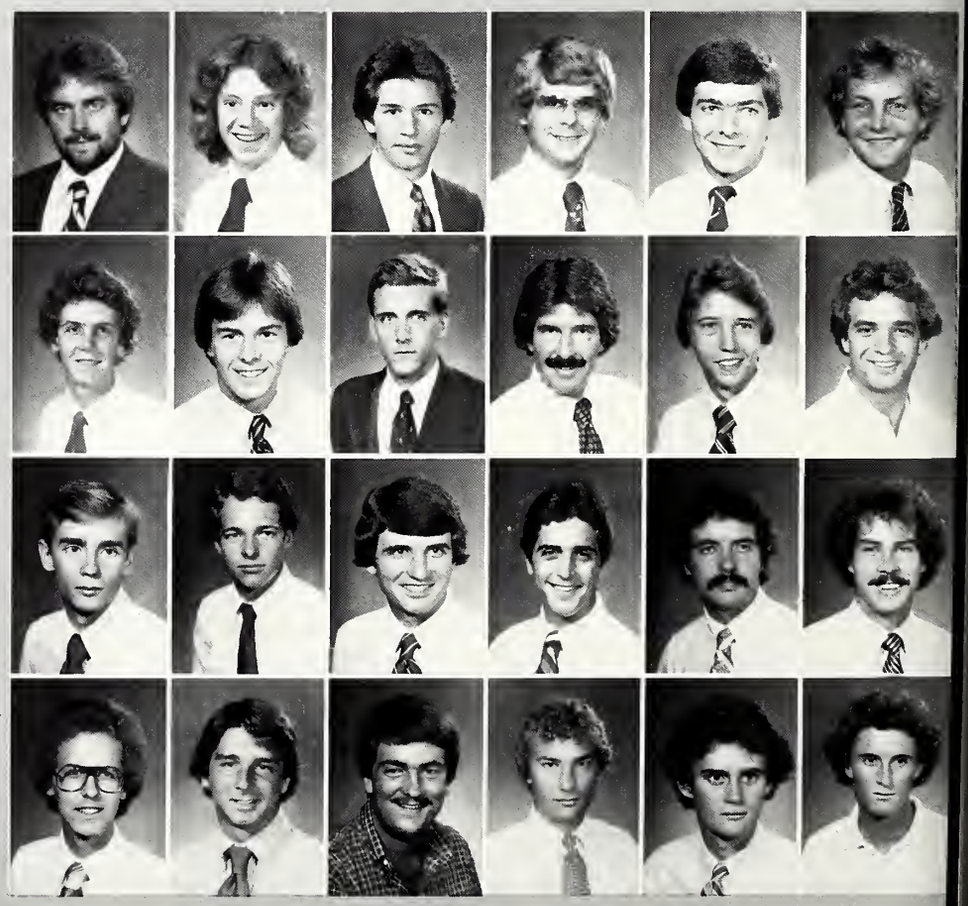

Pi Kappa Alpha

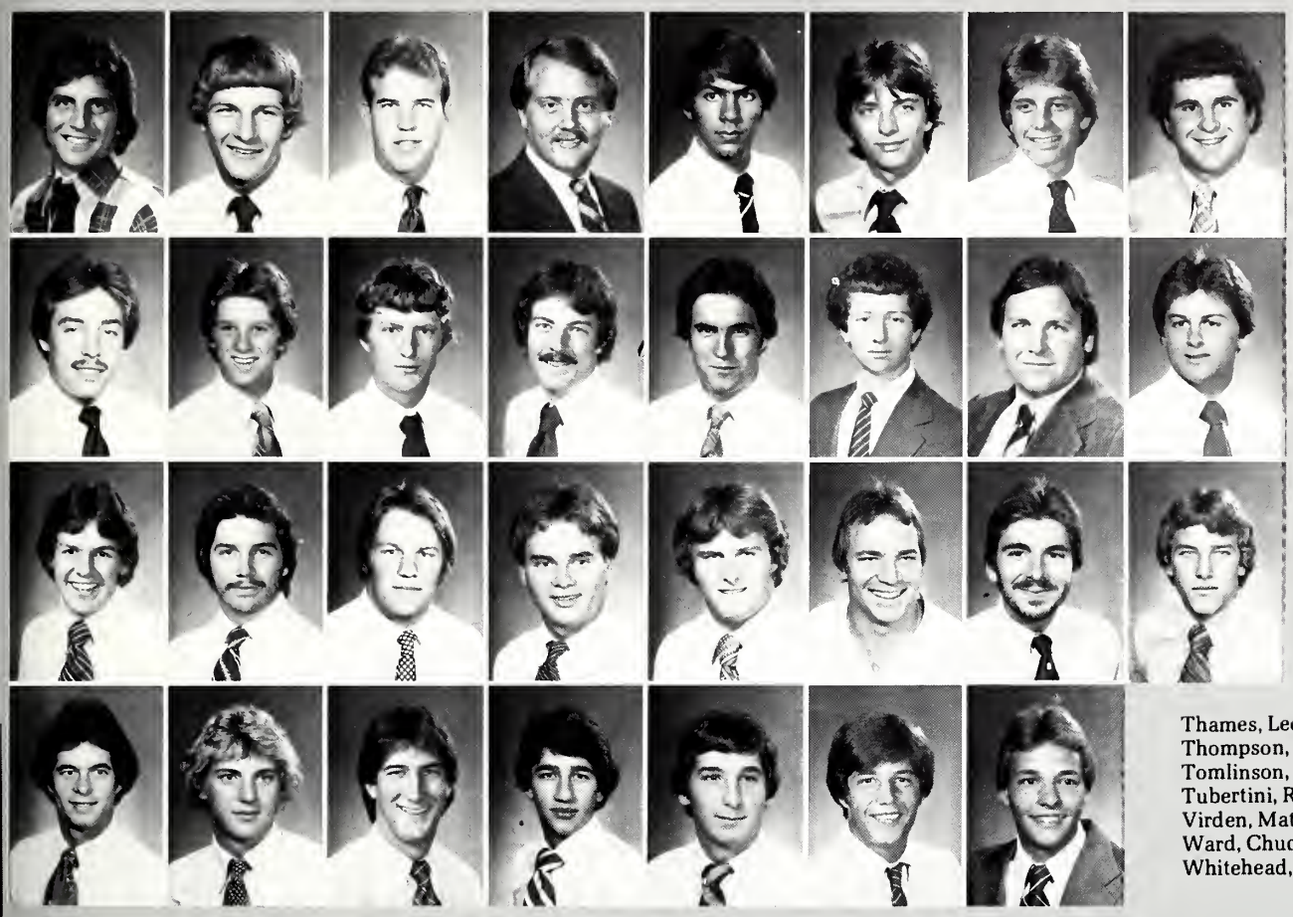

Johnson, Jim
Jordan, Mark
Lindsey, Mark
McCommon, John
McCullen, Brian
McElroy, John
McGehee, Richard
McMikle, Stan

McPhail, Michael
Moorehead, Jim
Mosley, Clyde
Mosley, Joe
Nash, Evans
Noe, Jeff
Owen, John
Polk, Mark

Randle, Will
Sanderson, Richard
Scholtes, Robert
Shurlds, Henry
Slaughter, Samuel
Smith, Thomas
Steinwinder, Joe
Stubbs, John

Thames, Lee
Thompson, Evan
Tomlinson, Bobby
Tubertini, Rick
Virden, Matthew
Ward, Chuck
Whitehead, Harrison

Sigma Alpha Epsilon

Abraham, Tommy
Anthony, John
Anthony, Tony
Backstrom, Charles
Ball, Kyle
Barrett, Bill
Barrett, Noel
Barton, John

Billingsley, John
Black, Thomas
Bledsoe, Ernest
Bowen, Gregory
Boyles, Durr
Cadenhead, Robert
Clarke, David
Coleman, Randy

Founded at the University of Alabama in 1856, Sigma Alpha Epsilon enjoys one of the richest heritages in the Greek world. This heritage was brought to Mississippi State in March of 1887 when Theta chapter was installed. SAE was the first fraternity on campus.

The expression of individuality is the most valuable characteristic of the brotherhood of SAE. In turn, the outstanding qualities of each of these individuals provides the force that unites the fraternity. It is from here that the spirit of true gentlemen has come.

Officers for this year include: Ben Pentecost, Eminent Archon; Bob Pillow, Eminent Deputy Archon; Ted Porter, Eminent Recorder; John Kimbrough, Eminent Treasurer; and Jerry Caffey, Steward.

SAE's . . . first fraternity at MSU . . . 1887 . . . Intramural Football champs . . . Number 1 rated fraternity by Gallop Poll . . . Bud and Bodessa . . . Get your bra cut . . . Echols . . . I wish I were a ring . . . Paddy Murphy . . . Little Sisters . . . IZOD-POLO-HEAVY STARCH . . . Grenella and Minnie . . . Mag and Zelda . . . True Gentlemen . . . Dr. Ben Hilbun and Dr. William Flowers Hand, past presidents of MSU and SAE alumni . . . Be young, be foolish, but Be Happy . . . HBO and a beer . . . Hell Week . . . Aunt Bea . . . Five Apples . . . mothers love them, fathers finance them, girls glorify them, other boys envy them, Heaven protects them, and the rest are divided on the subject.

Decker, Steve
Delouche, Micheal
Edmundson, Ronald
Elliot, Robert
Fincher, Stuart
Fincher, Todd
Frances, Jack

Gannaway, Jeff
Goodman, Loyd
Hammond, Edward
Hargett, Mark
Hargrove, Henry
Hawkins, Alan
Hewes, Collins

Holloway, Chester
Jones, Darrell
Kimbrough, John
Livingston, Jimmy
MacPhail, William
Manning, Michael
McCraine, Dave
Moor, Charles

Moor, John
Moor, Richard
Morgan, James
Mortimer, Bertram
Nimocks, Robert
Nusz, Tommy
Pentecost, Ben
Pillow, Bob

Porter, Ted
Ramsey, George
Reynolds, Dan
Roman, Bill
Switzer, Greg
Whittenton, Joe
Wilkes, Norman
Wilson, Kirk

Abel, Jimmy
Adams, Boyce
Anderson, Frank
Baker, Dan
Barron, Jim
Bean, John T. III
Bean, Mark
Beard, Robert Patrick

Bell, Ross
Brown, Bryan
Caffey, Jerry Wayne
Callahan, Tim
Clark, Jim
Cockrell, Tad
Coltharp, Tom
Conger, Claud B.

Cooley, Jeff
Cox, Robert
Derrington, Dan
Doucet, Richard
Duckworth, Charles P.
Evans, Currie
Farr, Jerry
Fulmer, Albert W.

Garriga, Mark
Gavin, Van
Green, Mark
Harder, Steele
Harris, George
Henson, David
Hobbs, Allan Harrison
Hopper, David

Irby, Joe
Jameson, John C. III
Jarman, Frank
Kirby, Allen
Kitchens, David
Koestler, Robert M. Jr.
Lee, Max
Lester, Monty

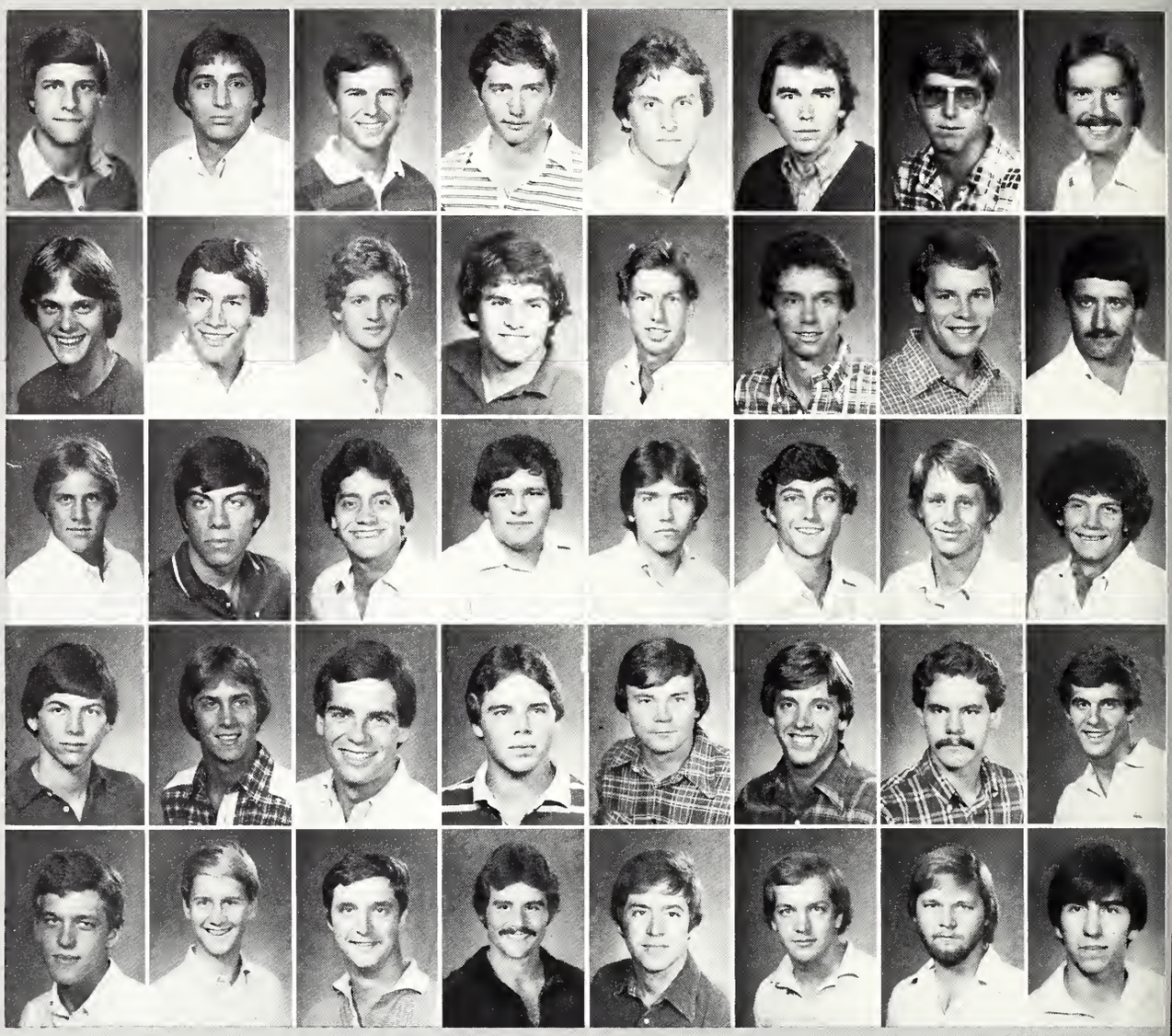

Sigma Chi Fraternity was founded in 1855. On April 29, 1938, the Gamma Upsilon Chapter was granted a charter at Mississippi State University. Since that time the chapter has steadily grown in prominence.

The framework for the success of Sigma Chi is provided by the many different members who work together under the common bond of brotherhood. The additional support necessary to maintain this success is found in the goals of the fraternity — friendship, learning, and justice.

The officers of Sigma Chi are: David Henson, Consul; Allan Hobbs, Pro Consul; Mike Kerby, Quaestor; Kenneth Boschart, Annotator; and Marc Smith, Magister.

Sigma Chi's . . . forty years old . . . Derby Day . . . Sweetheart Ball . . . All-Sig Day . . . $40,000 . . . Janis Buck — Sweetheart . . . highest award for undergraduate Sigma Chi chapter . . . toga swaps . . . home on the row . . . Greek All-Sing . . . brotherhood . . . IFC President . . . Hall of Fame . . . Who's Who . . . ODK . . . Blue Key . . . Giles Overall and IFC Sports Trophy . . . Scholastics . . . Bible Study . . . Cheerleaders . . . "Bully" . . . Hopper's and Echol's . . . Mr. MSU . . . SA Senate . . . "awright" . . . fulfillment in all aspects of life.

Sigma Chi

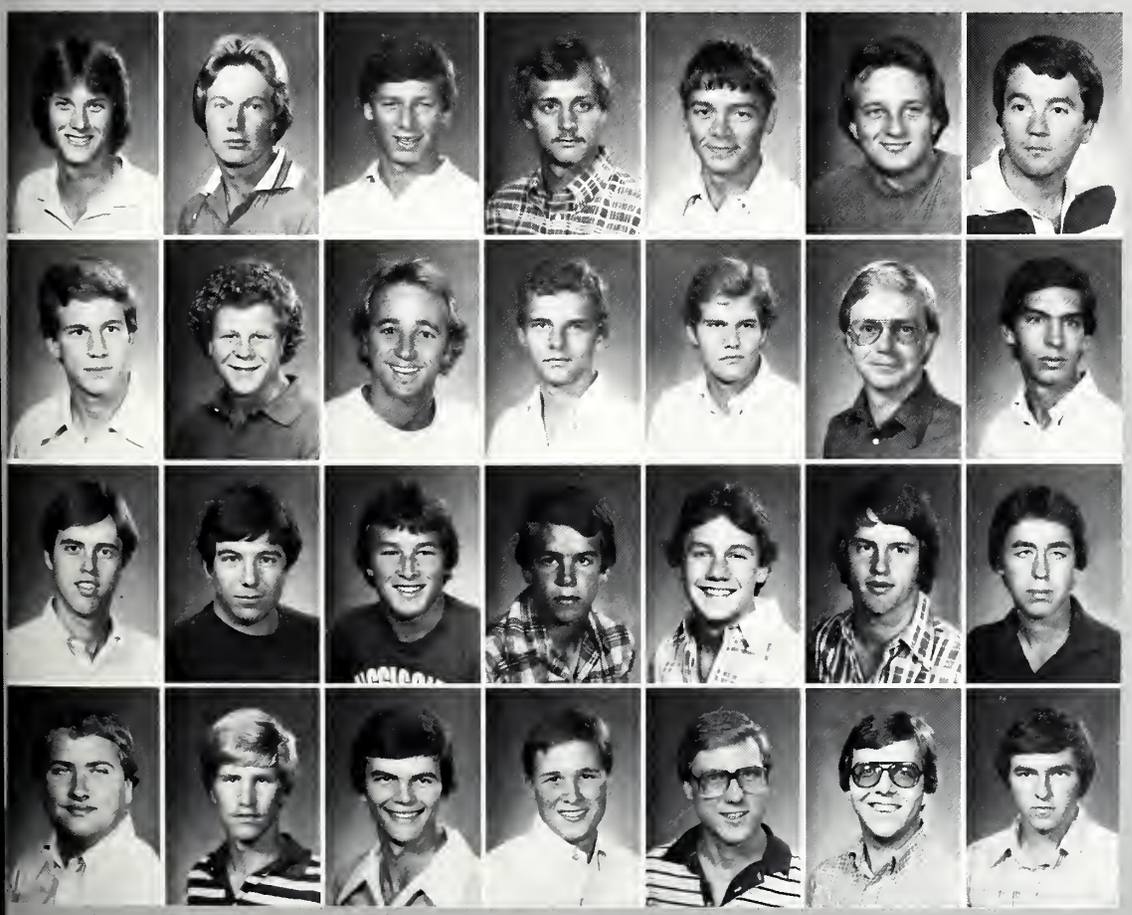

Lott, David
Manuel, Mark
Marlin, Bob
Marlin, James
Massey, Charles
Maxey, David
Maxwell, Edward

McClure, Mark
McInnis, Stephen
McKay, Jimmy
McWhorter, John
Moore, Robert
Morgan, David
Otis, Larry

Parks, Bill
Payne, Neil
Purnell, Daniel
Purnell, Kirk
Roberts, Stephen
Seitz, Bob
Smartt, Mike

St. John, Drew
Wasser, Bill
Waterer, Chris
Weems, Fred
Wilson, Robert
Wofford, Tommy
Wolverton, James

Sigma Nu

Baker, Robert
Calvert, Ed
Daniels, Lee

Drummond, Larry
Engdorf, Paul
McCoy, Terry

Founded at Virginia Military Institute, Sigma Nu Fraternity will celebrate its 110th year of prosperity on January 1, 1979. The Iota Gamma chapter, chartered on February 23, 1974, is now celebrating its fifth year at Mississippi State.

Sigma Nu strives to spread the ideals of truth, honor, and love. It is a brotherhood seeking excellence in scholarship and moral character. Sigma Nus believe that an existence based on a genuine love and regard for life is as valid today as it was over a century ago.

The Sigma Nu officers are: John Pannell, Commander; Barton Klynn, Lt. Commander; Jeff Weeks, Secretary; Gerald Sanchez, Treasurer; and Mike Smith, Pledge Marshall.

Sigma Nu . . . The year of the snakes . . . I Hail from the land of Dixie . . . 5th Anniversary in February . . . Swamp Water . . . Yate's Farm . . . Louisiana Tech . . . Pickwick . . . Sanchez eternal active . . . John and Angie . . . Eckie's Pond . . . A genuine brotherhood now and for a lifetime.

Pannell, John

Pouncey, George

Richey, James

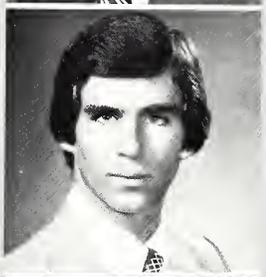

Sanchez, Gerald

Smith, Michael

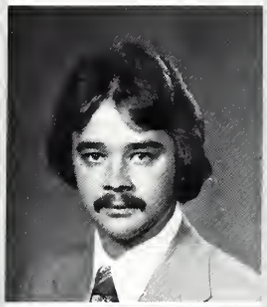

Weeks, Jeffery

Wynn, Charles

On November 1, 1901, at Richmond College, a group of twelve men laid down the foundation for what is now the second largest social fraternity in the nation. That fraternity is Sigma Phi Epsilon. For forty years, the MSU chapter of Sigma Phi Epsilon has continued to carry on the traditions of this fraternity.

Sigma Phi Epsilon is an organization of men in which every brother is important to its success. It is a brotherhood working toward a common goal. Sigma Phi Epsilon exemplifies the attitudes and goals that make a brotherhood out of a group of men.

Sigma Phi Epsilon's officers are: Brian Clark, President; Terry Taylor, Vice President; Bob Crecink, Controller; Timothy Plunkett, Corresponding Secretary; and Kyle Bateman, Recording Secretary.

Sig Ep's . . . hey Bye God . . . Coach TAT . . . G-String . . . Pledge Active Game . . . Golden Hearts Ball . . . Roller Skating Party . . . Who's Who . . . the new Loft . . . Little Sisters . . . Sorority Big Brothers . . . Homecoming Buffet . . . TEEK-LY . . . Fred . . . Christmas Party . . . BUN . . . Baldy . . . Palmer Home . . . PUD . . . Swaps . . . Sig Ep's are involved.

Adams, Thomas
Anglin, Dent
Bateman, Kyle
Benton, Michael
Boykin, Charles
Bryant, Steven
Childress, Ben

Clark, Brian
Crudup, Everett
Dear, Glen
Estes, Bryan
Ford, Ross
Fowlkes, Keith
Frazier, Andrew

Grant, Fred
Harris, Scott
Haggard, Ricky
Hoffer, Chester
Irvin, Douglas
Kirk, Henry
Mayer, Harry

McDaniel, Keith
McNeel, Billy
McKee, Marion
McRee, William
Meinhardt, Thomas
Moore, Robert
Myrick, James

Patrick, Joe
Plunkett, Michael
Plunkett, Timothy
Riddle, Richard
Rosenbaum, Cornelius
Schultz, John
Scott, Edward

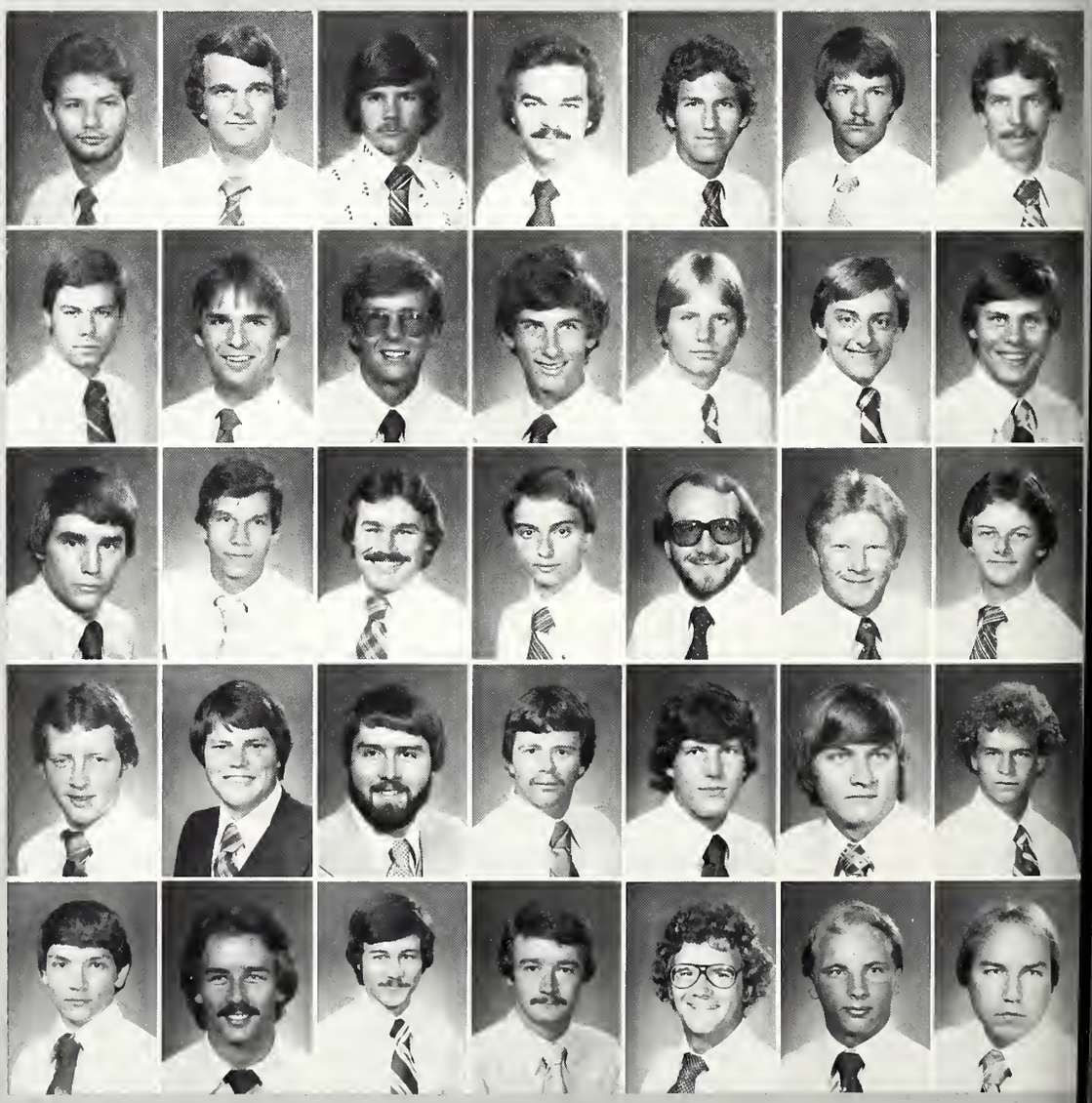

Sigma Phi Epsilon

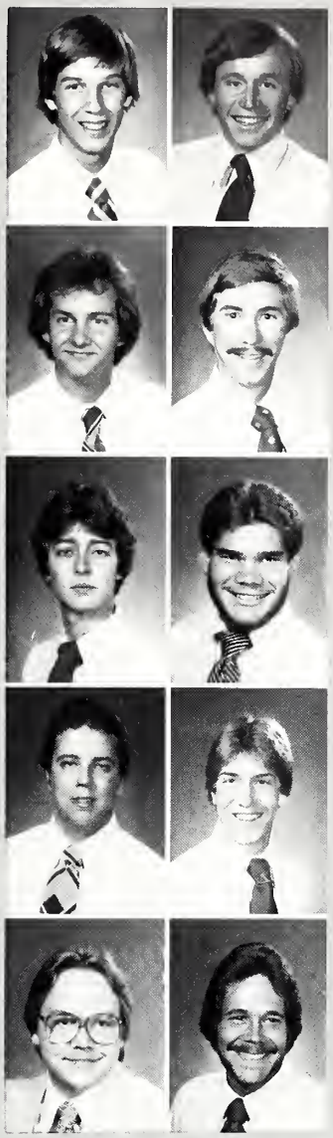

Skyes, Clay
Stewart, Russell

Sullivan, Thomas
Taylor, Terrence

Teasley, Paul
Weiner, David

Williams, John
Wolz, Robert

Youngblood, Frank
Zachry, John

Tau Kappa Epsilon

Alston, Don
Cook, Jeff

Donaldson, Paul
Dye, John

Gaddis, John
Matlock, Benjamin

McWilliams, Jeff
Muncie, Mark

Myers, Gratz
Parker, Ronald

Patton, Steven
Phillips, Leyton
Quin, Mike
Stewart, Kenneth
Stoddard, Terry
Trimm, Benjamin

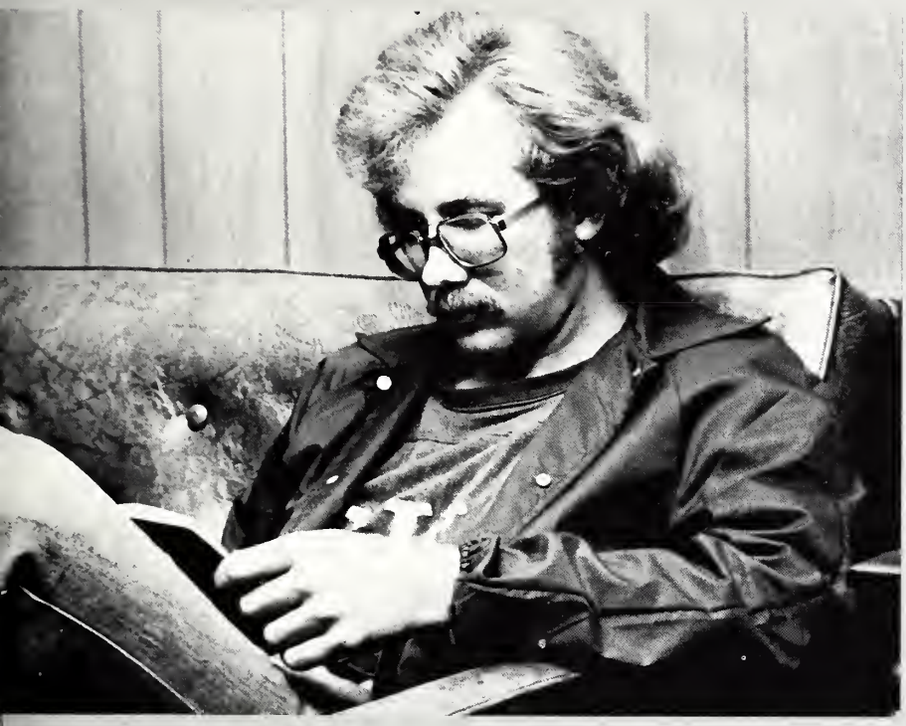

Webb, Stephen

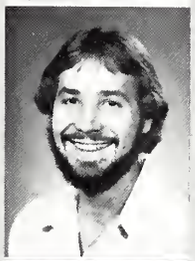

Wiselogel, Arthur

Zachaviah, Davidson

Tau Kappa Epsilon was founded at Illinois Wesleyan University on January 10, 1899, as a new type of social fraternity. This fraternity came to Mississippi State in February, 1965, when Kappa Rho chapter was installed.

The men at Tau Kappa Epsilon feel that an abundant social life is an essential part of a college man's education as well as the classroom experience. TKE stresses the ideals of love, charity, and esteem. Its membership offers the intangible benefits that can only be learned by belonging and living the TKE experience.

This year's officers of Tau Kappa Epsilon are: Dave Gaddis, Prytanis; Art Wiselogol, Epiprytanis; John Dye, Hegemon; Rusty Alston, Historian; and Ken Stewart, Crysophytos.

Tau Kappa Epsilon . . . New House . . . New Ideas . . . Not Pledge, Associate . . . Thursday Evening Drinking Society . . . Rush . . . Kappa Rho on the Grow . . . Where's Bazzard . . . Paul, did you finally keep up with her phone number? . . . Ben's Back! . . . He only got married so he would only have to pay half dues . . . Watch out, J. Dave is mad again . . . Is that girl with Eric again? . . . Estes lives in the back yard . . . Who stole the new sign? . . . Jim kills plants . . . The little sisters want $50 for the sign? . . . They're nuts . . . Red Carnation Ball . . . Top Teke . . . Resident Freak . . . Brotherhood . . . Love . . . Charity . . . Esteem . . . the essential elements of true brotherhood . . . going for the top . . . Tau Kappa Excellence.

Armstrong, Bobby
Barfield, William
Burham, William
Catron, Curtis
Crisler, Robert

Elgin, James
Gaines, David
Graham, Dennis
Hollingsworth, Darwin
Huey, Melton

Long, Jeffrey
Keys, David
Overstreet, James
Rice, Charles
Sammons, Eric

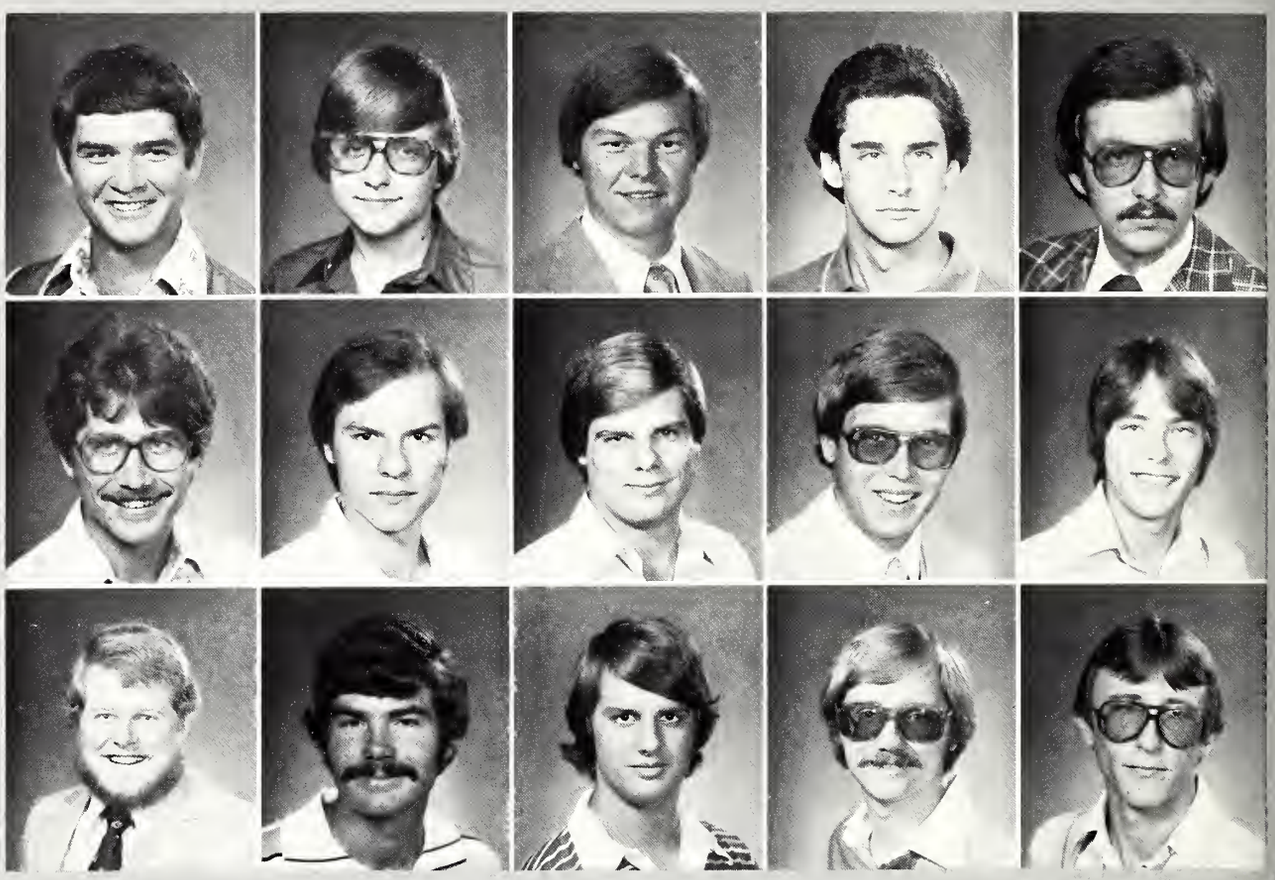

Triangle was founded in 1906 by 16 civil engineers at the University of Illinois, who wished to form an organization of men with common goals and principles. In 1972 the Mississippi State Chapter of Triangle was established, making it one of the newest fraternities on campus.

The men of Triangle believe that a social-professional balance is important for one to obtain the maximum benefits of his college career. They encourage scholarship and professional development. Triangle is a lasting bond of friendship.

This year's officers of Triangle are: David Gaines, President; Joe Simpson, Recording Secretary; Curtis Catron, Treasurer; Chuck Rice, Corresponding Secretary; and Ken Overstreet, House Manager.

Triangle . . . Engineers, Architects, Scientists . . . a Social-Professional Fraternity . . . Omega Chi Epsilon . . . Tau Beta Pi . . . volleyball . . . Annual St. Pat's Day . . . Spring formal . . . initiation . . . Eta Kappa Nu . . . Aerospace . . . Muscular Dystrophy fund raising . . . Heart Fund . . . Founder's Day . . . "Fraternity for Life."

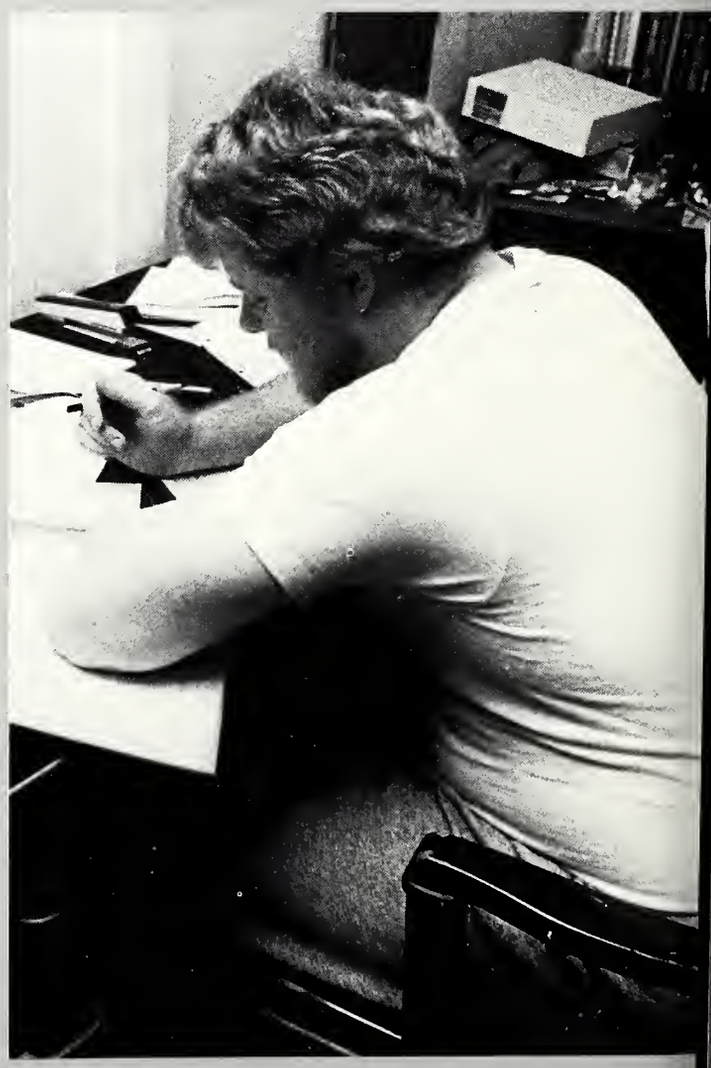

Triangle

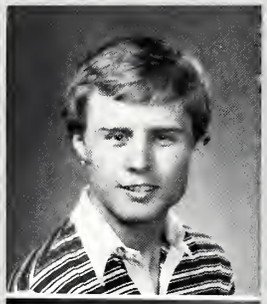

Simpson, Joe

Sumrall, Leslie

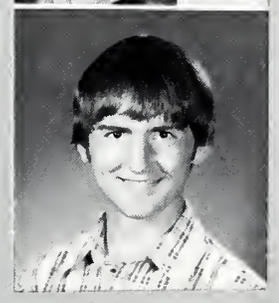

Winstead, Stephen

Zeta Phi Beta

Alford, Patricia
Burton, Augusta

Gaston, Cathy
Hopkins, Linda

Johnson, Sheila
Love, Joyce

Stewart, Hope
Wright, Bobbie

Zeta Phi Beta was the first Greek-letter sorority organized in Africa. It was born in the U.S. on January 20, 1920, at Howard University. Today it is alive and well at Mississippi State in the form of Epsilon Theta Chapter.

Epsilon Theta Chapter emphasizes the importance of sisterly love, scholarship, and service. These objectives have enabled all members to unite in various projects and activities. Together, these girls are shaping lives and spreading "Zeta Blues" all over MSU.

Zeta Phi Beta's officers include: Bobbie Wright, President; Cathy Gaston, Vice-President; Joyce Love, Secretary; and Patricia Alford, Treasurer.

Zeta Phi Beta . . . the stock nest . . . Adopting senior citizens . . . Halloween party . . . Social Work Club . . . New sorors . . . new friends . . . Easter party for children . . . Black Voices . . . Phi Beta Lambda . . . Afro American Plus . . . Tuberculosis seals . . . sisterhood . . . parties . . . Wanawakee Honor Society . . . Epsilon Theta-Together.

irst Row: Cathy Gaston, Joyce Love, Bobbie Wright, Patricia Alford. *Second Row:* Linda Hopkins, Barbara Brown, Lavern Deavens, Hope Stewart. *hird Row:* Sheila Johnson, Augusta Burton, Newassa M. Hampton.

The Gamma Zeta Chapter of Zeta Tau Alpha was founded at Mississippi State College in 1940, becoming the 79th link in the chain of chapters. Since that time the Gamma Zeta chapter has grown to be a unique group of hard-working young women who are bonded together by the goals and sisterhood of Zeta Tau Alpha.

Zeta Tau Alpha exists not only for the betterment of the fraternity and its members, but also for the service of others. Members of Zeta Tau Alpha can be seen getting involved in numerous service clubs. The Gamma Zeta Chapter prides herself in her service to Mississippi State University. The fraternity opens its arms to aid others in any and every way possible.

Serving as officers for the Gamma Zeta Chapter are Lisa Tillery, President; Janet Culliver, Vice-President; Peggy Sorrels, Secretary; Debbie Poole, Treasurer; Lynn Smith, Historian-Reporter.

Zeta Tau Alpha is a world of . . . angels . . . winning "spirit sticks" at pep rallies . . . swaps . . . studyhalls . . . 3rd floor of Hathorn . . . Fraternity little sisters . . . honorary fraternities . . . pizza parties . . . ZTA big brothers . . . Lake Tiak-o-Khata retreat . . . pledge dances . . . Big Brother Cookout . . . scholarship . . . supporting the Bulldogs . . . "Spare Me, please!" . . . Big and Little Sisters . . . working together . . . White Violet Ball . . . having a sister forever.

Anderson, Charlotte
Andrews, Gretchen
Baker, Kim
Ball, Penny
Baumann, Brigitte
Bozeman, Vicki
Branson, Mary Ellen

Brewer, Kim
Burress, Julie
Buttross, Annette
Buttross, Cindy
Clarkston, Kathy
Covington, Cindy
Culliver, Janet
Curtis, Ann

Davis, Cynthia
Dent, Nancy
Donald, Virginia
Douglass, Libby
Dudley, Liz
Dugard, Karen

Dungan, Carolyn
Ellis, Deborah
Emrick, Kay
Enis, Anne
Farris, Becky
Franco, Donna
Grafe, Dawn

Green, Terry
Harpole, Susie
Harris, Julie
Henderson, Lisa
Henderson, Robin
Hurt, Susan
Jarrett, Sharon

Johnson, Rhonda
Jones, Karen
Kennedy, Amy
Kerr, Melinda
Keyes, Misty
Lillo, Debbie
Locke, Sheree

Zeta Tau Alpha

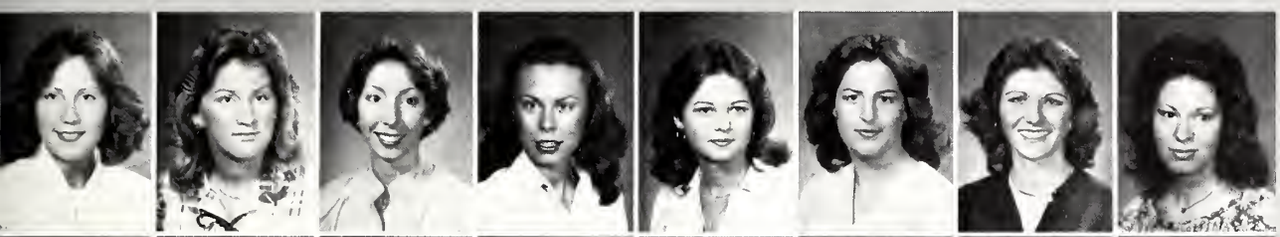

Long, Lea Anne
Lowry, Emily
Magee, Evelyn
Marascalco, Jill
Martin, Luanne
Mazzanti, Gina
McNeel, Sharon
Mercier, Patti

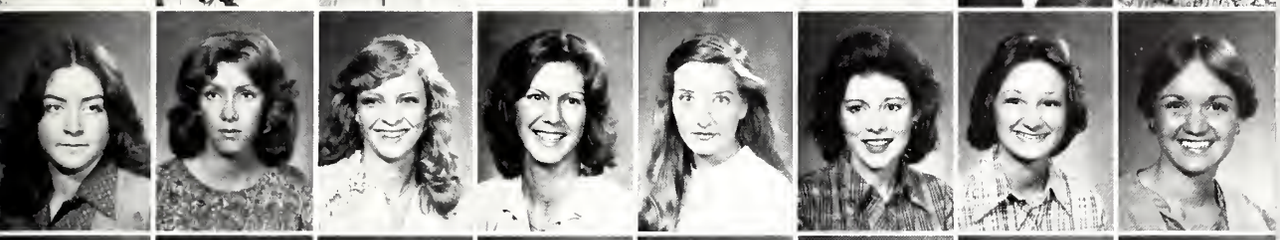

Miller, Kristie
Morgan, Jane
Morse, Melinda
Mosley, Kim
Page, Ann
Pierce, Celeste
Poole, Debbie
Poole, Karen

Rieves, Becky
Rush, Susan
Sanders, Betty
Savelle, Sally
Shelton, Susan
Sidney, Cheryl
Sidney, Cynthia
Simmons, Joyce

Simmons, Marisa
Smith, Angie
Smith, Debbie
Smith, Donna Kaye
Smith, Lynn
Smith, Terri
Smith, Vickie
Sorrels, Peggy

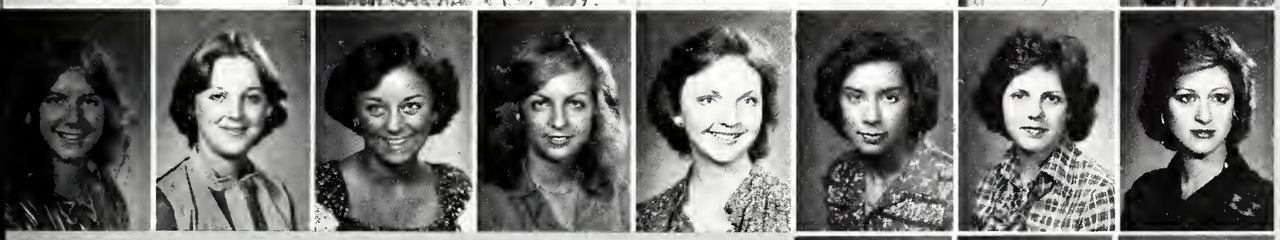

Spindler, Nancy
Stephenson, Annette
Stokes, Lisa
Summers, Renee
Tate, Joy
Thomas, Clare
Thompson, Frances
Thompson, Lesa

Tillery, Lisa
Tucker, Jackie
Tupper, Karen

Tyree, Elyse
Waldrop, Kathy
Wilkinson, Mary Leigh

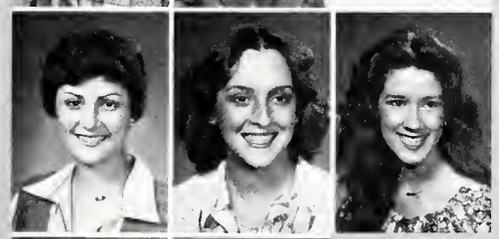

Williams, Lettye Ann
Wilson, Michelle
Woodard, Mary Ann

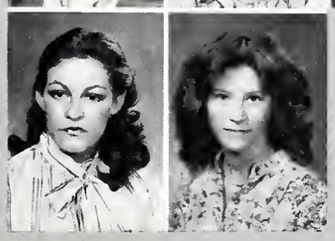

Wright, Vicki
Yeatman, Cindy

Little Sisters of Pi Kappa Alpha

First Row: Susan Smith, Beth Rose, Beth Coffin, Janel Leavitt, Leslie McAllister, Pam McAllister, Pam Havens, Debbie Sargent, Jan Provenza, Donna McGee, Lenee Allen, Sheila Ward, Julia Mann, Rita Carpenter. *Second Row:* Jane Morris, Angela Ashmore, Carol Cox, Missy Ashcraft, Lucie Worthington, Jan Mason, Becky Rose, Rondah Merchant.

Kappa Delta Big Brothers

First Row: Greg McGrath, Mark Lindsey, Bob Graves, Stewart Hamilton, Lamar Gidden, Todd Fincher, Andy Perry, Jim Barron. *Second Row:* Rich Briscoe, Charles Mathews, Bobby Crosland, Terry Sacca, Rudy Posey, Rickey Mattiace, Darden Jones, Dan Purnell, Kirk Purnell. *Third Row:* M. L. V den, Jeff Cooley, Jimmy McKay, Kim Haggard, Darwin Freeman, Checky Herrington, John Bolls, Joe Rice, Hal Williams, Mike Coleman, Max Lee, M Mathews, Clay Stuart, Brad Myers.

Zeta Tau Alpha Big Brothers

First Row: Bubba Thompson, Paul Goings, Jimmy Wolverton, Kay Emrick, assistant chairman, Mary Ann Woodard, chairman, Gene Dent, Wes Fulmer, Jack Christopher. *Second Row:* Van Zachry, Brian Clark, Chris Waterer, Terry Agent, Vernon Pierce, Ken Looper, Richard Chapman, Al Wilson. *Third Row:* Homer Bell, Clyde Smith, Randy Cochran, Ed Scott, Tom Schubert, Bob Lemmons, Glen Dear, Mike Bush, Bruce Bryan, Ed Demoville. *Fourth Row:* Terry Hitt, Randy Purdum, Jim Harris, Chris Coleman, Bill Fisher, Mike Kilcline.

Little Sisters of Phi Kappa Tau

First Row: Cheryl Halliburton, Karen Tupper, Lisa Graves, Martha Tims, vice-president. *Second Row:* Elizabeth McKay, Terri Sartin, Susan Kuykendall, Mary Reed, Janet Thames. *Third Row:* Yvonne Hurdle, Karen Minchew, Nancy Dent, Carolyn Dungan, Lois Filgo, president. *Fourth Row:* Lee Beth Smith, Kathleen Donald, Mina Jones, Connie Roebuck, Patti Fulton, Paula Crawford. *Fifth Row:* Donna Campbell, Anita Whitley, sweetheart, Deanna Stallings, Lynn Filgo, Ellie Jordan, faculty advisor, Debbie Blomeley, secretary.

Chi Omega Owl Court

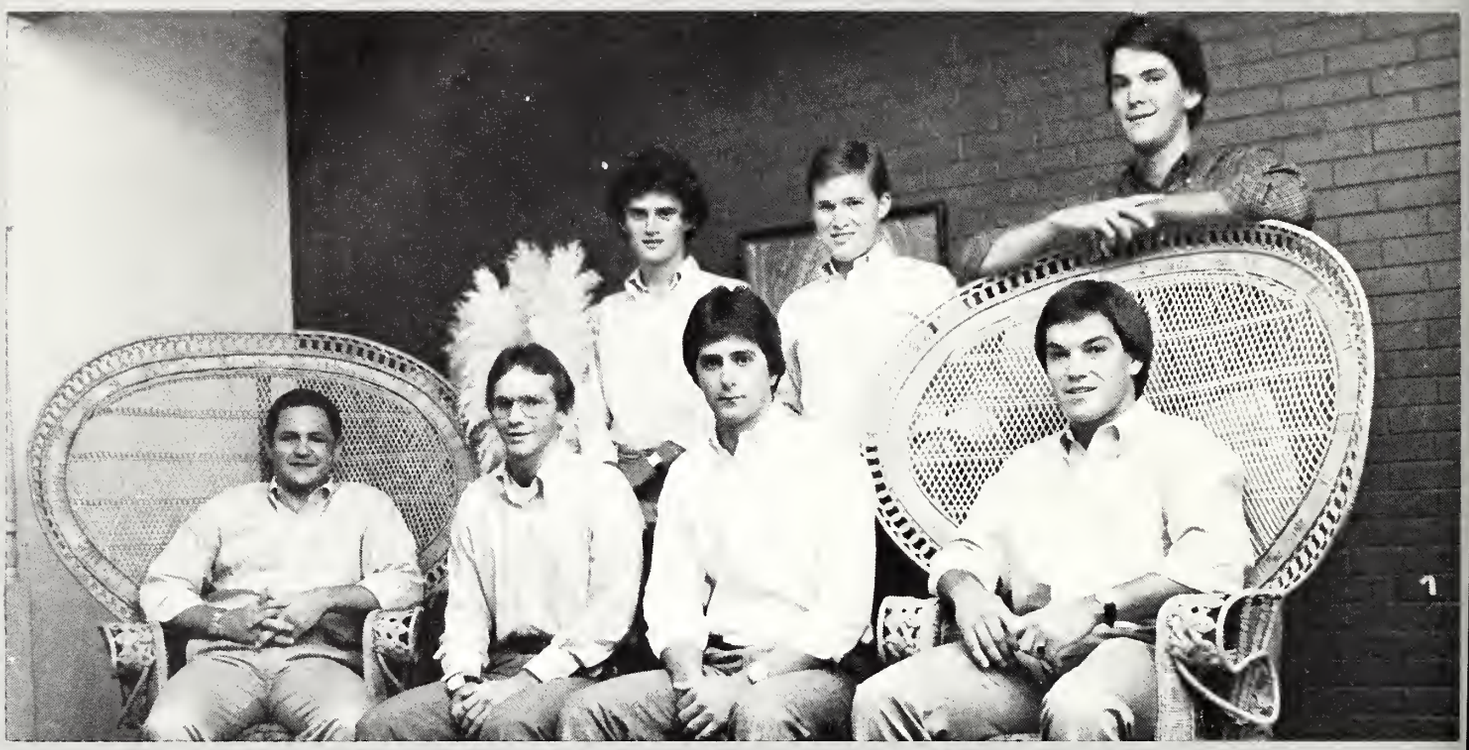

First Row: Buck Clarke, Bill Warner, Steve Singleton, Lee Watts. *Second Row:* Cal Hull, Belk Weems, Lee Miller.

Sigma Chi Little Sisters

First Row: Beebee Berry, Olga Angelo, Clare Thomas, Ann Jackson, Becky Ladner, Kelly Jernigan, Cheryl Ross, Ruthie Johnson, Kitty Smith. *Second Row:* Jill Marascalco, Becky Rieves, Janet Culliver, Kathy Holliday, Jane Morgan, Debbie White, Karen Adams, Kay Wade, Vickie Williams, Elizabeth Hand, Maria Robertson. *Third Row:* Martha Measells, Myra Stevens, Sylvia Allred, Theresa Brady, Janis Buck, Renee Russell, Kathy Moreton. *Fourth Row:* Diane Thornhill, Connie Gortney, Susie Waterer, DeLeslyn Huggins, Jill Shaw, Margaret Evans, Stacy Reynolds, Judy Bryan, Debbie Lassiter, Lori Callahan, Margaret Hutcherson, Robin Reynolds, Cookie Johnson, Bill Jackson, Bette Ronan. *Fifth Row:* Julie Flanagan, Cathy Thomas, Mary Ann Robert, Betsy Hamlin, Sherye Simmons, Margaret Ann Wages, Ann Hagen, Sue Wells, Mary Jane Wooten, Emmy McCullough, Wanda Sloan, Stacy Randall.

Order of Diana

First Row: Cherie Head, Marsha Hill. *Second Row:* Becky Sumrall, Becky McGirt, Dianna Lane, Toni Murff, Darla Glover, Kenn W. Johnson.

Little Sisters of Minerva

First Row: Kathy Wilson, Diane McCarty, Terri Foster, Laurie Cotten, Ally Justis, Donna Romine, Grace Anne Fisackerly, Mitzi Shaffer, Robin Sharp. *Second Row:* Janie Bunner, Kim Mosley, Susie Harpole, Sandy Franklin, Terri Tate, Kathy Waltman, Suzy Rawls, Debra Moore, Joy Gravelee, Pam Mullins, Shannon Lurate. *Third Row:* Holly Carson, Amy Lipe, Gayle Adams, Libby Whitaker, Frances Long, Carole Brand, Tracy Sanders, Debbie Keller, Debbie Grochau, Kelli Caldwell, Connie Colbert. *Fourth Row:* Draughon Poindexter, Pam Huff, Celeste Baird, Lisa Rice, Betty Barrett Robertson, Shawn Lake, Susan Robertson, Judy Gfroerer, Tracy Hoover, Gayle Currie, Laura Short.

Little Sisters of the Maltese Cross

First Row: Gayle Watts, Lillian Chow, Kay Gardener, Donna Tate, Jan Coggin. *Second Row:* Vicki Ivy, Kathy Kinard, Harley Halpin, Elizabeth Wallace.

Order of the White Rose

First Row: Jerrell Stone, Kathy Waters, Nola Scott, Angela Kelley, Donna Simmons, Harriet Fair, Mrs. Winnie Latimer. *Second Row:* Lisa Bramuchi, Teresa Sowell, Doreen Hendry, Karen Joseph, Beverly Thomas, Pat Smith, Yvonne Thrasher. Third Row: Beverly Stewart, Lou Knox, Jeanine David, Cindy Trebotich, Mary Aycock, Beverly Beasley, Twila Gregory, Lynn McGrath, Angela Wilson, Joyce Barton. *Fourth Row:* Mary Kirk King, Anne Cook, Mickey Champion, Katharine Brown, Laurie Rosenbaum, Debbie Riddle, Celeste Pierce, Betty Watts. *Fifth Row:* Anne Mathews, Kimberly Holland, Pam Shotts, Chris Rushing, Donna Shotts, Dianne Malone, Cragin Carter, Beth Shields, Dawn Lammons, Peggy Byrne.

Delta Delta Delta Big Brothers

First Row: George Harris, Vernon Muse, Bill Maxey, Tim Cole. *Second Row:* Harry Hutchins, Ron Triplett, Robert Koestler, Bill Bush, Clint Ivey, Lane Slaton, Jim Vinson. *Third Row:* Jay Stigler, Keith Chapman, Jerry Caffey, Bill Jackson, Mike Brister, Danny McClellan. *Fourth Row:* Bill Parks, Dan Derrington, Dave Kitchens, Tim Hogan, Robby Scholtes, Evan Thompson, Stennis Jones, Bill Holden, Jim Hust, David Henson, William Stevens.

Delta Chi Little Sisters

First Row: Kim Keeton, Yvonne Spencer. *Second Row:* Leslie Bouchillon, Brenda Bowen.

Little Sisters of the Golden Hearts

First Row: Kim Trehern, Donna Kaye Smith, Deborah Kilpatrick, Janet Helfrich, Evelyn Magee, Vickie Smith, Charlotte Anderson, Emily Goings, Sonya Gallender, Sara Tatum, LuAnne Martin, Sara Jane Steel. *Second Row:* Pam Cowart, Dena Carver, Marisa Simmons, Joanne Garner, Laura Jones, Kathy Graves, Clara Chadwick, Kim Baker, Gaye Hunt, Brigitte Baumann, Melanie Nance.

Order of Omega

The Order of Omega is a national honor society for sorority women and fraternity men. Members are chosen for campus leadership, high scholarship, character, and contributions to Greek life, and are considered to be the outstanding Greeks on campus. The 1978-79 members of Order of Omega are: Julia Cowden, Alpha Chi Omega; Cindy Coatsworth, Lillian Powell, Lynn Russell, Alpha Delta Pi; Sara Anne Carter, Chi Omega; Peggy Smith, Delta Delta Delta; Lynn Fant, Ruthie Fields, Delta Gamma; Rebecca Roper, Laurie Rosenbaum, Marsha Sanderson, Kappa Delta; Deb Odum, Kappa Kappa Gamma; Denise Branch, Phi Mu; Candy Williamson, Pi Beta Phi; Lisa Tillery, Zeta Tau Alpha; John Hatmaker, Delta Chi; William Warner, Kappa Alpha; Danny McClellan, Kappa Sigma; Joe Rice, Steve Howard, Lambda Chi Alpha; Carl Lee, Omega Psi Phi; Duke Loden, Phil Posey, Richard McRee, Rod Little, Phi Gamma Delta; David Rube, Phi Kappa Tau; Richard Briscoe, Pi Kappa Alpha; Gerald Sanchez, Barton Wynn, Sigma Nu; Brian Clark, Sigma Phi Epsilon; and Dennis Graham, Triangle.

Officers for 1978-79 are Dennis Graham, President; John Hatmaker, Vice-President; Duke Loden, Secretary; and Candy Williamson, Treasurer.

First Row: Sara Anne Carter, Lillian Powell, Lynn Fant, Deb Odum, Candy Williamson, Steven Howard. *Second Row:* Gerald Sanchez, Julia Cowden, Cindy Coatsworth, Barton Wynn, Lynn Russell, Dennis Graham, Denise Branch.

WEBSTER'S
NEW WORLD
DICTIONARY
Psychology for Teaching
Second Edition
Wadsworth
THE LIVING ART
Meigs
Mosich
Johnson
INTERMEDIATE

Reveille 79

Academics

Editors — Susan Rush & Connie Rogers

Governor Cliff Finch

Board of Trustees

First Row: John R. Lovelace, M.D.; Miriam Q. Simmons, R. C. Cook, Charles C. Jacobs, Jr., Verner S. Holmes, M.D., Vice President; Boswell Stevens, President; Bobby L. Chain, Betty A. Williams, Robert W. Harrison, Jr., D.D.S., W. M. Shoemaker. *Second Row:* Neal Denton Rogers, Jr., Travis E. Parker, Robert L. Shemwell, E. E. Thrash, Executive Secretary and Director.

MISSISSIPPI STATE UNIVERSITY

MISSISSIPPI STATE, MISSISSIPPI 39762

OFFICE OF THE PRESIDENT

Dear Friends:

I address you as friends because the term "students" on too many campuses has come to mean IBM cards, Social Security numbers, seating charts, grade reports, transcripts, and congested campus streets. I am pleased that the term "students" here has come to mean the true spirit of Mississippi State University. Many of you are third and fourth generation State family members. Some of you are first generation college students; but in almost all cases newcomers will find that you are more outgoing than would be the case at most universities, that you demonstrate better manners and taste, are emotionally well adjusted, and are more likely to stay in direct contact with professors, the president, and your alma mater after graduation.

Our success as a university is directly related to the success of our graduates and is also reflected in the enduring qualities, basic values, and attitudes of each person who completes a degree with us.

A significant challenge of this decade will be finding ways to cope with a growing scarcity in the field of energy. How can we scale down a growing appetite for an open-ended and expanding life style without scaling down high aspirations and ideals? At the same time, how can we provide leadership for tomorrow which recognizes a need for preparing the seedbed of creativity through research and development? These investments are necessary to promote growth, for without them a no-growth society becomes a self-fulfilling prophecy.

These next ten years will be a challenge to see if we can find ways to unite a fractured and often selfish society which all too quickly divides itself into race, sex, religion, upperclass and lowerclass, and liberal and conservative. This period will be one which will give us perhaps one more opportunity to keep mature citizens from becoming "old folks" with their futures behind them. The next decade will be a critical one to see if we can find more ways to increase productivity, decrease welfare and unemployment, and promote mutual respect and tolerance while diminishing ignorance and bigotry.

Our university has produced the John Stennises, the J. C. Redds, the Owen Coopers, the Turner Catledges, the John Caldwells, the Marilynn Winbushes, the Bailey Howells, the Jimmy Webbs and the Walter Packers. It has produced giants who have made national and international records, and it has produced those who are less well known but individuals who are no less in dignity and importance. Our university has prospered because it not only has adjusted, but it has often led in change. I am fully confident that Mississippi State University will make and lead in changes necessary to meet the needs ahead. However, I would predict that one thing will remain the same--the spirit of the university as in the past and present will continue to be you, our students, who are also our friends.

With warmest wishes,

James D. McComas

James D. McComas
President

President James D. McComas

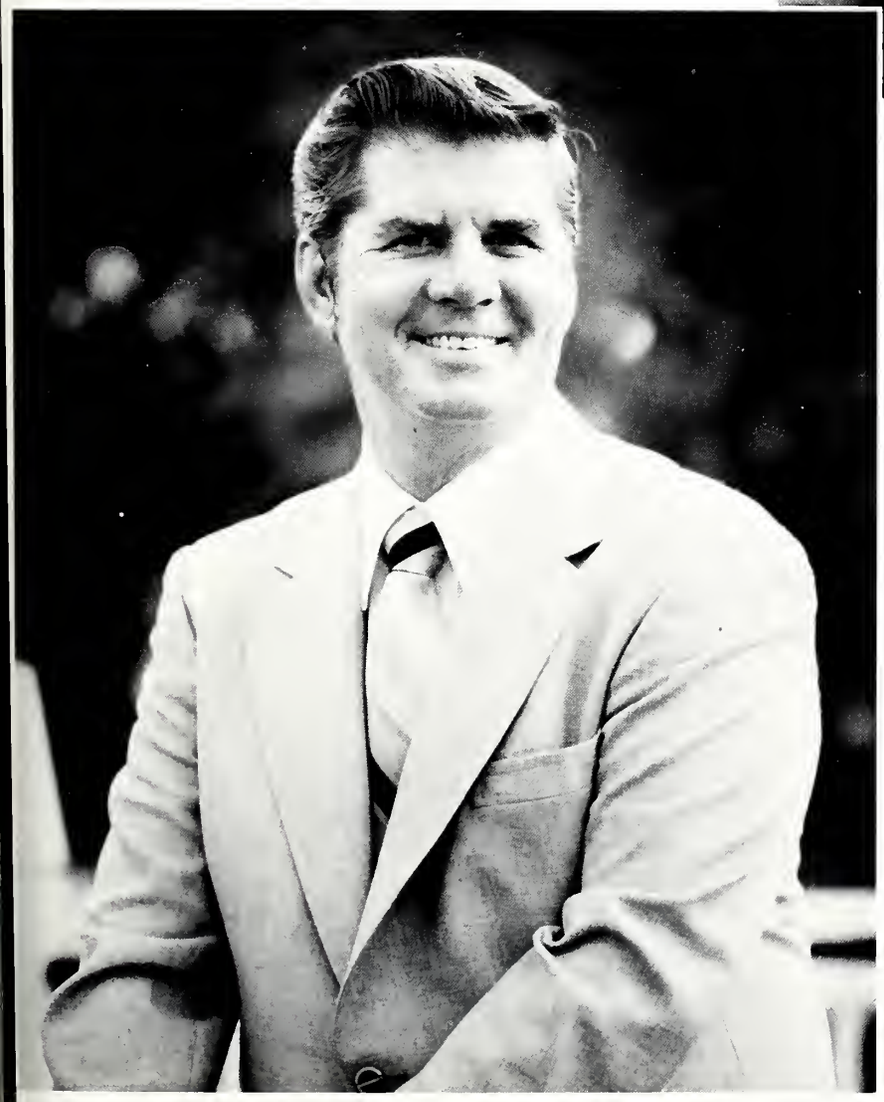

Vice Presidents

Dr. Robert Jones — Student Affairs

Dr. George E. Kirk — Business Affairs

Dr. Chester McKee — Research and Dean of Graduate Scho

Dr. Louis N. Wise — Agriculture, Forestry, and Veterinary Medicine

Dr. T. K. Martin — Vice President of University

Dr. Robert E. Wolverton — Academic Affairs and Dean of the Faculty

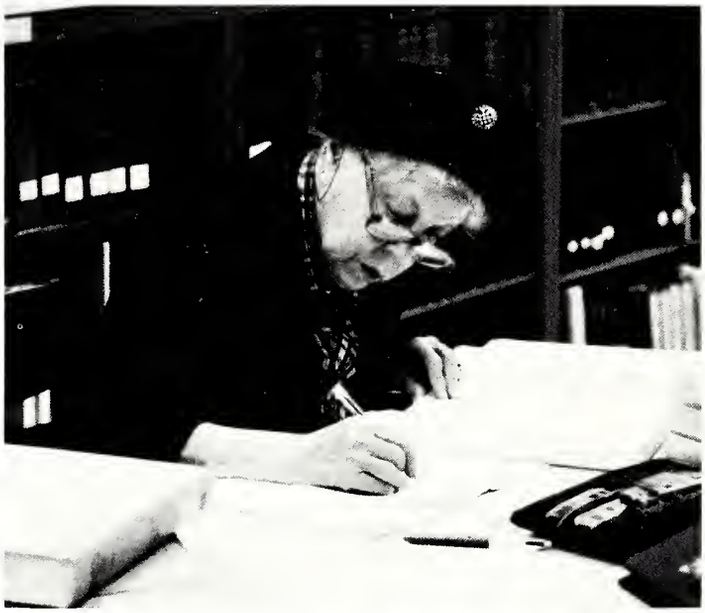

Mitchell Memorial Library

Cooperative Education

Lockheed of Atlanta employs students every semester.

Joe Amos works with computer data at the Waterways Experiment Station in Vicksburg.

This student cores into the life history of a tree

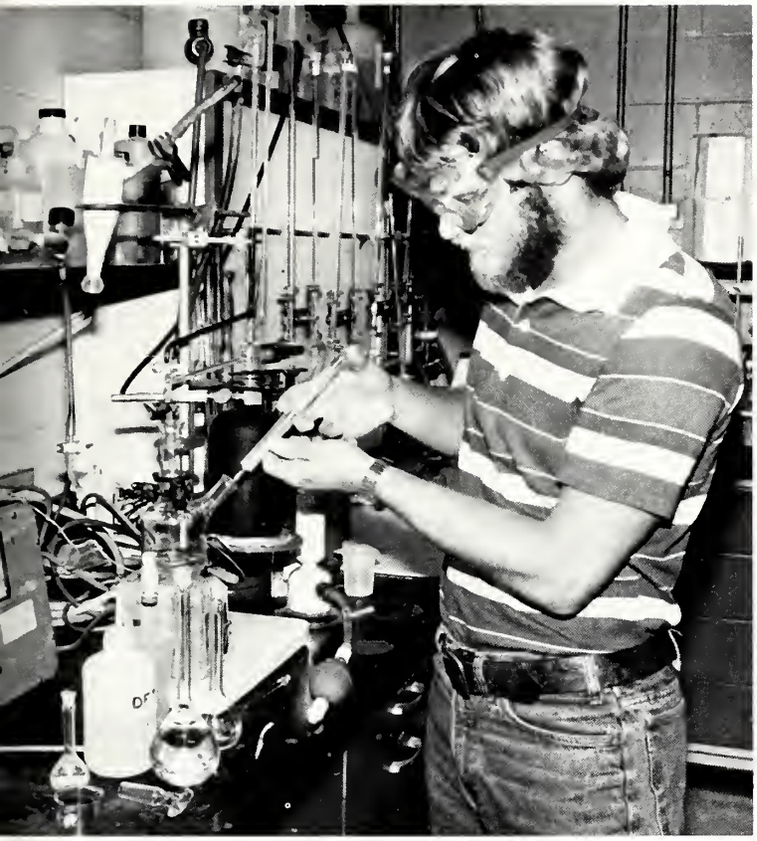

Mike Thomas prepares a solution for an analysis at Dow Chemical in Texas.

The Cooperative Education Program at Mississippi State University is an accelerated five year program providing students a four year academic degree and two years of practical experience. Correlation of the realities in the everyday world with the academic and theoretical training received at the University is accomplished by alternating semesters of academic and application training, utilizing the fall, spring, and summer as a training or school period.

The Co-op graduate is much sought after by employers, because he is considered to be two to five years ahead of a regular four year graduate without experience. A Co-op student receives a better job assignment, higher starting salary, and more responsibility upon accepting permanent employment. Employers are placing more and more emphasis on Cooperative Education as the demand for Co-op students exceeds the supply. The employment trend is for employers to fill vacancies with fully trained functioning professionals from their Co-op graduates.

Mississippi State University Co-op students are employed throughout the United States, some have traveled abroad, and many totally finance their education with the income earned during the training period.

Co-op students gain practical experience on the job.

College of Agriculture

Sweet potato research is a part of the food processing lab.

Malcom Dye of the Horticulture Department inspects flowers which will be used for landscaping of the campus.

Dean Charles Lindley

The Department of Viticulture, completed in 1977, will play an integral part in developing Mississippi's wine industry.

The College of Agriculture and Home Economics offers students the opportunity to prepare themselves for the many challenging careers that vary from production agriculture. Agriculture and Home Economics combine the biological, physical, and social sciences to train students for careers in the agricultural and food industry of the nation. This industry bountifully provides the food and fiber needs of this nation and still has ample surplus to share with a hungry world.

This great industry is managed by people trained in agriculture — people who know and understand the interworking relationships of all segments of the industry. Preparing graduates to function within this far reaching food and fiber industry in the College of Agriculture and Home Economics.

The training of students is accomplished through the teaching departments including the Animal Sciences, Plant Sciences, Home Economics, Extension Education, Landscape Architecture, Biochemistry, and Agricultural Economics.

School of Architecture

The School of Architecture at Mississippi State University is the first professional architecture school in the history of Mississippi. During the university's centennial year, 16 students completed the five year professional program and were awarded a Bachelor of Architecture degree. These are the first architecture graduates ever educated in the State of Mississippi. This achievement should be a source of pride for the university and for the state.

The School of Architecture has recently expanded its programs so that the entire environment of Mississippi can become a laboratory for architecture students. A branch studio has recently been organized in Jackson to offer the experience of studying urban issues in an urban setting. Other branch studios are planned in other parts of the state to provide living/learning experiences for students in their final year of study at Mississippi State. These studios provide the additional resource of real world problem-solving for the benefit of the citizens of Mississippi.

The school has continued its tradition of a strong guest lecturer program, architectural exhibit series, and student field trips to places of architectural significance.

Plans for a graduate program, research expansion and continuing education are all a part of the future of Mississippi's School of Architecture.

These students are working on a Coliseum Design project.

The architecture student's drawing board becomes a second home.

Dean William Gene McMinn

Formerly a cow barn, the Architecture building is now the home of architecture students 24 hours a day, 7 days a week.

College of Arts and Sciences

The College of Arts and Sciences, with twenty-one teaching departments, approximately 230 faculty members, and over 2,000 students, is one of the largest and the most diverse of the colleges that make up the university. It functions as a liberal arts college, a university college, and a graduate school and research center. As a liberal arts college it seeks to enhance the students' understanding of themselves and the world they live in, while at the same time preparing them for a career or, if they have the desire and ability, for further study in graduate or professional school. As a university college it is responsible for providing foundation courses in the basic sciences and liberal arts for all MSU students. As a graduate school and research institute it seeks to foster an environment where the frontiers of knowledge can be expanded through basic and applied research.

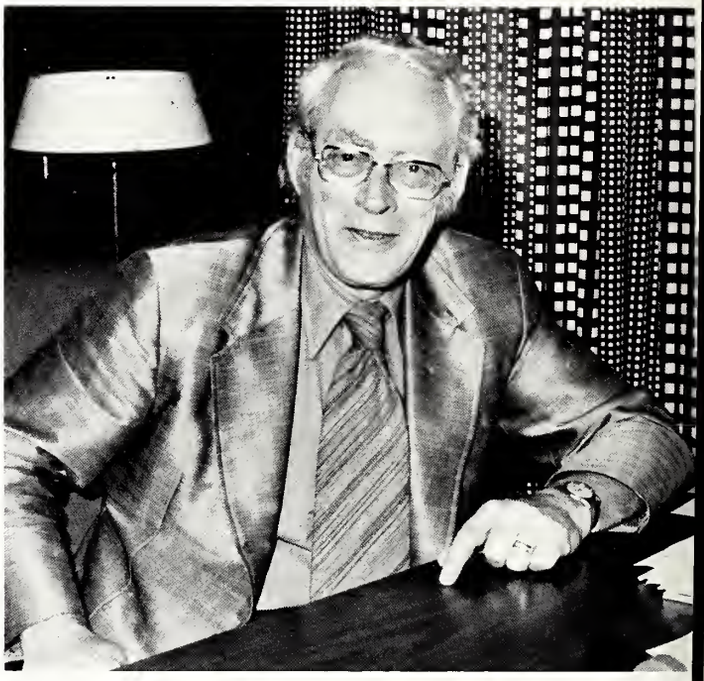

Dr. Lylell Christian Beh

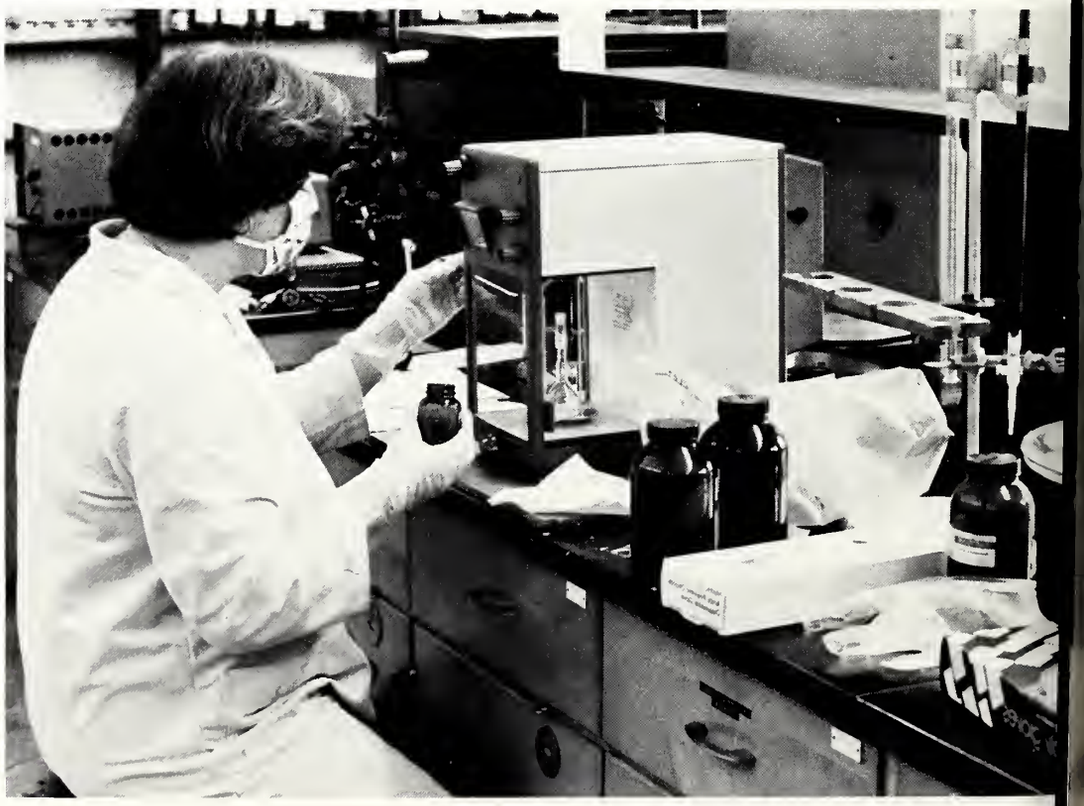

A student is seen here making cyanide for chemistry la

Sketching portions of the campus environment is required for Freehand Drawing.

A Biology student examines slides.

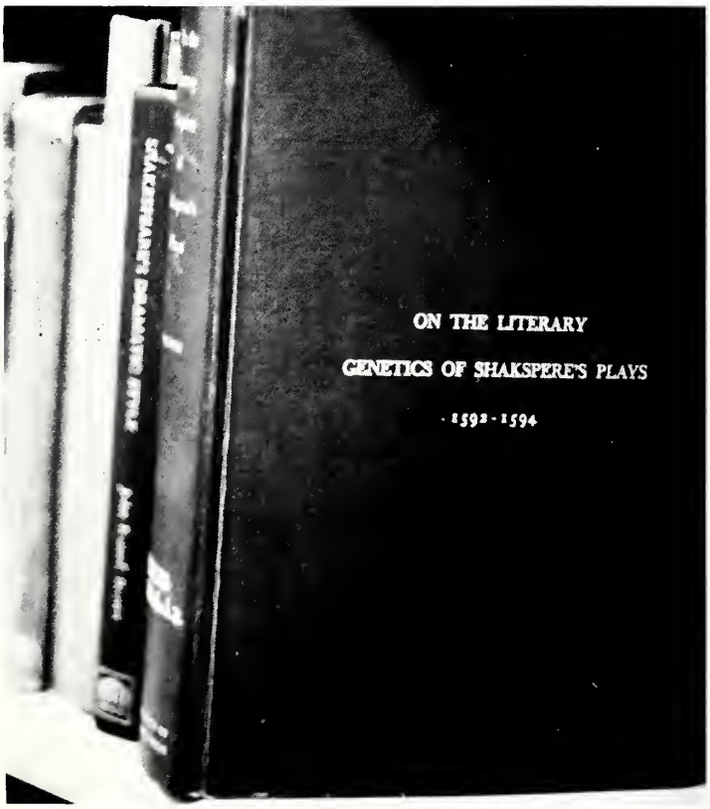

The MSU English department offers courses from classical literature to creative poetry.

College of Business

Two students cram for Management exam in hallway of McCool

The College of Business and Industry at Mississippi State University was organized in 1915. It was not only the first college of business in Mississippi, but it is one of the oldest in the United States. The College of Business is one of approximately one hundred twenty colleges of business that are fully accredited by the American Association of Collegiate Schools of Business at both the graduate and the undergraduate levels. The College of Business and Industry offers a variety of directions a student can take as he pursues his degree objectives. In addition to the diversity of employment opportunities, the curriculum requirements for a degree in business at Mississippi State University provides a student with the foundation and stimulus for long-term growth and development. The College of Business and Industry offers the Bachelor of Science in Business and Industry, the Master of Business Administration, Master of Science, Master of Public Accountancy, and the Doctor of Business Administration degrees.

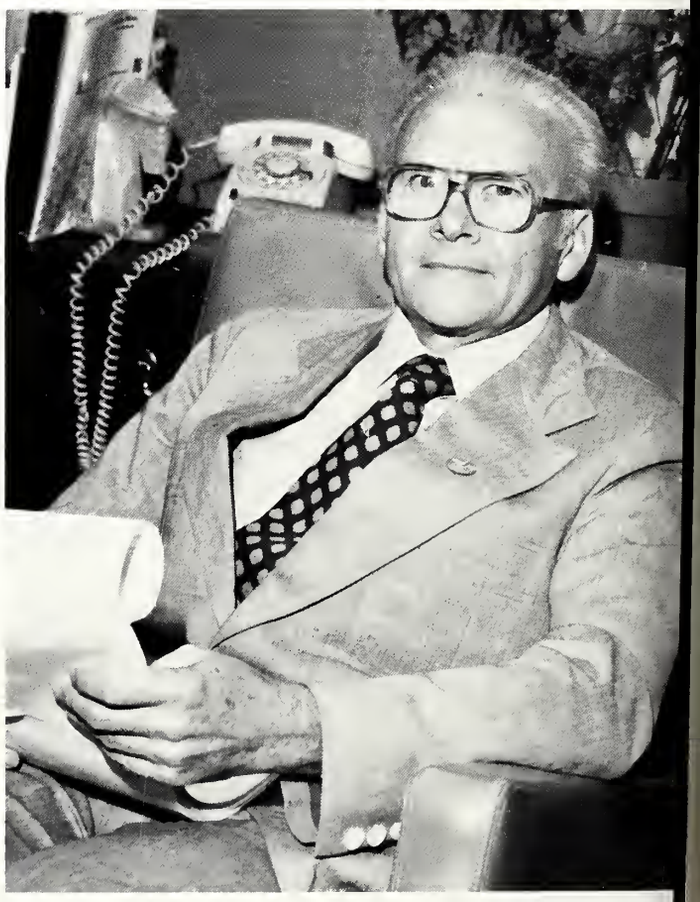

Dean Gaines M. Rog

and Industry

McCool Hall houses the College of Business and Industry.

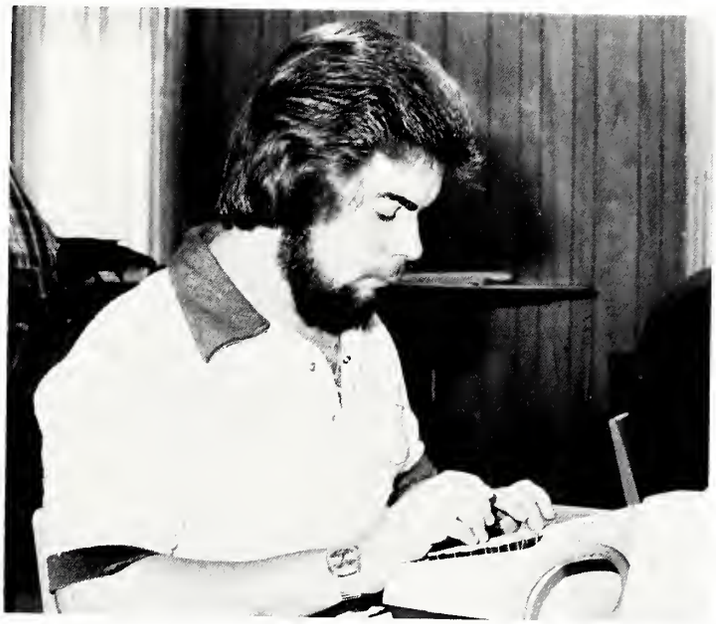

Computer courses are necessities for most business majors.

At fall high school day, Business and Industry displays the computer they built during summer months.

College of Education

The primary mission of the College of Education is to assist Mississippi State University in achieving its goals in the areas of teaching, research, and service. Specifically, the College of Education functions to provide quality programs to prepare teachers and supportive personnel for the educational community of this state and region. Programs designed to enable the College to fulfill its mission are available at both the undergraduate and graduate levels. Program offerings serve those who are interested in teaching the elementary and secondary schools in various areas of specialization. The support areas include programs for school administrators, counselors, band and vocal music directors, and athletic coaches.

Through organized and informal contacts with the children and youth, the College of Education seeks to keep its efforts both practical and stimulating. Also, efforts are made to be aware of the most urgent need for those engaged in teaching to strengthen their competencies. Therefore, program offerings are available leading to the master's, the specialist, and the doctoral levels. Graduates of the program hold key positions in various areas and levels of education in the state and region. All teacher preparation programs are fully accredited through the doctor's degree.

Education majors gain experience working with children at the Villag
Nursery

A student in the College of Education learns through Micro Teaching with Audio Visual Equipme

Dean Merrill M. Hawkins

Learning through observation is as important as through textbooks.

Learning how to operate technical equipment such as the lathe is important to engineering students.

The College of Engineering was founded during the 1902-03 academic year and completed its Diamond Jubilee celebration along with the University's Centennial Celebration.

The College has produced many distinguished graduates during its 76 year history as evidenced by their accomplishments in industry and their contributions to education. A total of 9,603 degrees have been awarded.

Presently there are ten curricula offering degrees in Engineering at MSU. The College is most fortunate to have every program accredited. Engineering is a demanding profession and every graduate is special to the College in that he/she represents a person well trained in the "technological world" as well as broadened in the "humanistic world". Engineering graduates have taken their place in the technical fields as well as those of medicine, law, religion, and education.

The College of Engineering insists on maintaining the high standard that has been set by its graduates and to press for the total professional recognition that is due because of its outstanding contributions made "for the benefit of mankind".

The formally male dominated College of Engineering has expanded to include at present, 156 female students

College of Engineering

Students learning how to operate transit equipment.

Dean W. L. McDaniel

School of Forest Resources

Determining the nutritional requirements of catfish is one phase of the Department of Fisheries' research.

The School of Forest Resources seeks to impart knowledge of our renewable natural resources and the goods and services that these resources provide to our way of life. The teaching and research programs of the School provide a challenging environment for developing professionals in forest management, wildlife and fisheries, and wood utilization who are preparing themselves for a society that wants more resources from a smaller land base. The School seeks to provide a scientific and managerial basis for wise resource management and utilization. Student participation in work-study programs and research projects provide added dimensions to coursework. Through a combination of coursework in general education and professional courses, the graduate is equipped to have a more meaningful life while contributing a service that insures a strong resource base for the future. Students are encouraged to participate in professional organizations which promote leadership and professional growth.

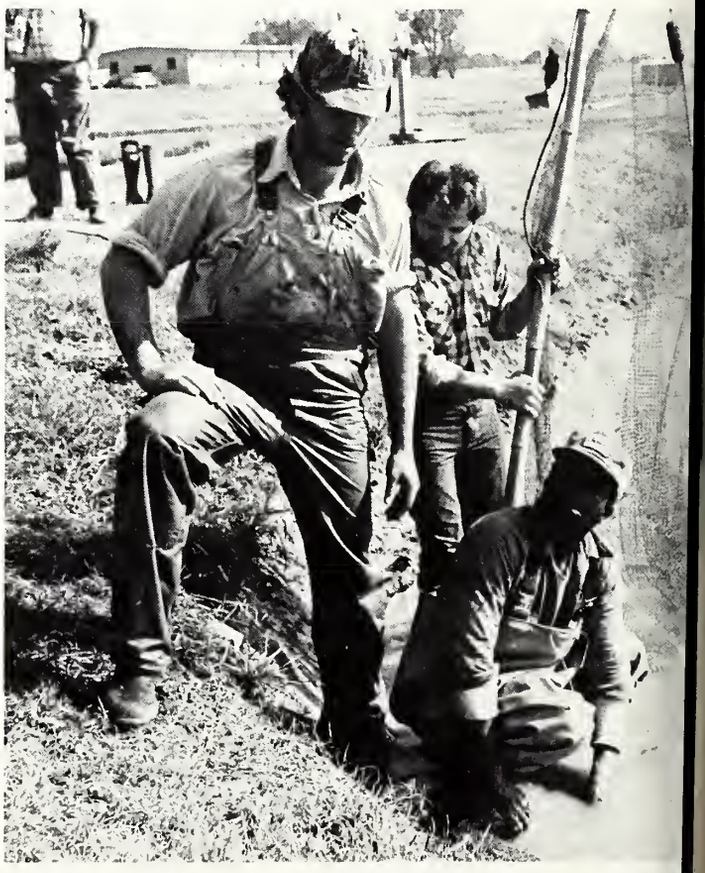

Chris Lagarde, Rich Coyle, and Joe Pete seine a catfish pond on the Sout
Farm as part of a research projec

Dean J. Charles Lee

The School of Forest Resources provides statistical information to Mississippi timber producers.

The Department of Game and Fisheries is conducting experiments into the habits of wild animals native to Mississippi.

College of Veterinary Medicine

The College of Veterinary Medicine at Mississippi State University was formed by an act of the Mississippi State Legislature in 1974. The Academic Program was implemented upon admission of the first class of 24 students in 1977. The second class of 32 students began their studies in July, 1978.

The curriculum is dedicated to excellence and to the graduation of veterinarians with skills especially appropriate to the needs of Mississippi and who will be respected and sought nationwide. Throughout, special attention is devoted to the food animal especially cattle, swine, poultry and fish. The curriculum comprised three phases. Phase I occupies one calendar year and deals with basic biomedical sciences relevant to THE NORMAL ANIMAL and presented primarily on an organ system basis. During this time, students are also introduced to fundamental clinical skills. Eighteen months of study (divided into two nine-month years) constitute Phase II, THE ABNORMAL ANIMAL, again on the organ system basis. Phase III, the fourth year, concentrates on THE CLINICAL PROBLEM, is species oriented, and incorporates an internship program.

The content of each course is explicitly stated at the level of course goals and objectives. Topics of instruction and desired learning objectives for each topic are given to students at the beginning of each course and they serve as instruction and evaluation guidelines. These courses make extensive use of audiovisual materials prepared in the College's own media production unit. In all of the courses which comprise Phase I there are about 1200 student contact hours, and the total effort represents the most explicit and detailed curriculum in veterinary medicine in the country.

Giving physicals to pets is a daily routine for vet students.

X-Rays help to determine the extent of a canine fracture

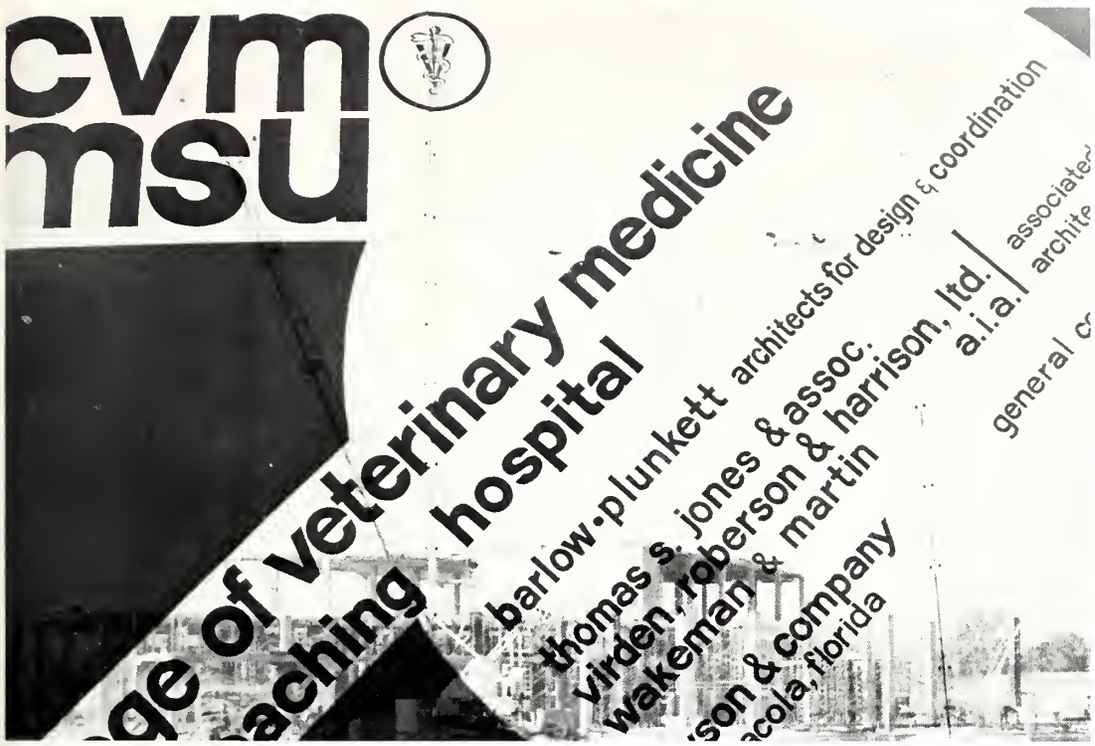

The new Veterinary Science building under construction will be a great asset to the College of Veterinary Medicine.

Dean James G. Miller

Caring for young animals is one of the rewards of being a veterinarian.

Stennis Institute

"Here at Mississippi State University we have cherished traditions of excellence in our academic programs. As we close our first century as an active, vibrant educational institution and enter our next century of service, we have dreams and plans for even greater achievements of excellence." Senator John C. Stennis

The career of Senator John C. Stennis had served as an illuminating force in the field of public service. Wishing in some permanent way to memorialize this great MSU alumnus, Mississippi State University and the Mississippi State University Development Foundation established a fund to create the John C. Stennis Chair in Political Science.

The first holder of the Stennis Chair is Dr. Morris Collins, Jr., formerly Dean of the College of Public Affairs of The American University in Washington, D.C. Dr. Collins also holds the position of director of the Stennis Institute of Government of Mississippi State University, which began operating formally on July 1, 1977.

The prime aims of the Stennis Chair and Institute are (1) to promote more effective teaching of government to the young people of Mississippi, on both the college and public school levels, and (2) to mobilize the educational resources of the University so that they might better service the local and state governments of Mississippi.

In an effort to begin accomplishing these goals, the Chair and Institute during their first year have initiated and continued several programs a few of which are described here. The competition for the John C. Stennis Scholarship in Political Science (awarded each year to two outstanding Mississippi senior high school students who plan to enroll in MSU) was intensified through the initiation of a one-week trip between the Scholar's junior and senior years to Washington, to study our national government from a base of operation in the office of Senator Stennis. Since its inception in 1975, the 1978-79 academic year marks the first year in which there are eight Stennis Scholars on the MSU campus. A great deal of time is also spent by the Stennis Chair and Institute in trying to bring to the campus an increasing number of well-known dignitaries as well as lesser-known individuals and groups in effort to broaden the exposure of Mississippi's students to some of the nations outstanding persons in public affairs.

Senator John C. Stennis

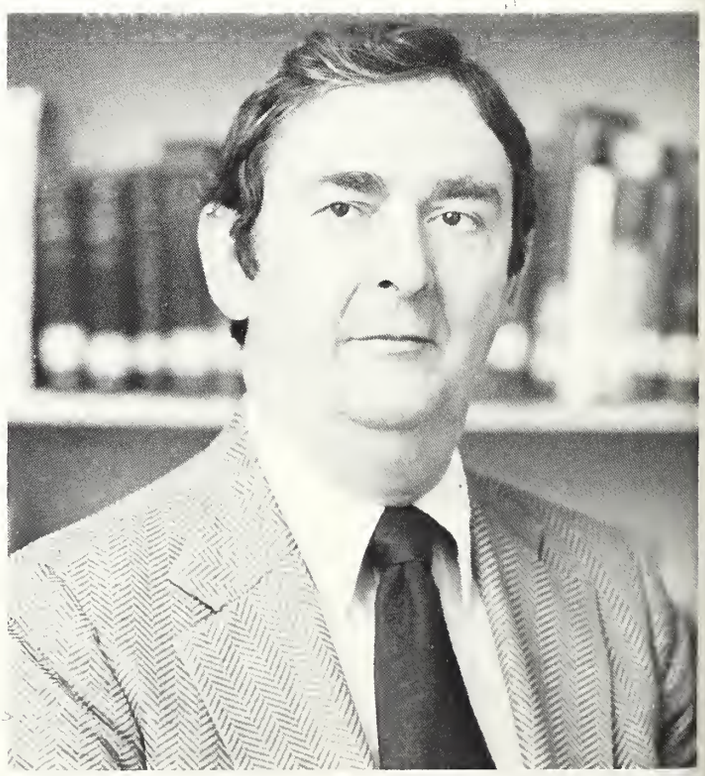

Dr. Morris W. H. Collins, Jr.

Cobb Institute

Besides this Egyptian collection, the Institute houses Mid- and Far-Eastern archeological collections.

The imposing statue of the grandfather of King Tut is one of several valuable artifacts found in the Cobb Institute's Egyptian collection.

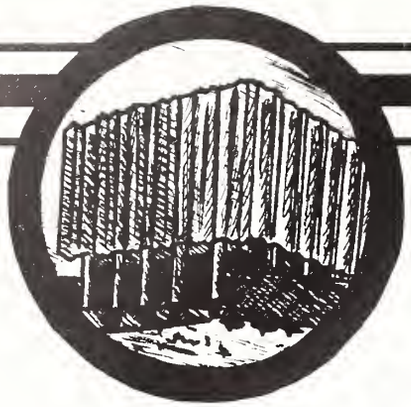

Development Foundation

From its beginning in 1962, the principal purpose of the MSU Development Foundation has been to assist University students through scholarships, to attract and retain better faculty, to improve facilities, to support academic programs and research activity, and to serve as a focus for continued private support for the University.

During MSU's centennial year, the Development Foundation has conducted a campaign to raise $4 million for the construction of the Centennial Creative Arts Center. "Building Tomorrow's Tradition by Fulfilling Today's Cultural Needs" has been the theme of this campaign, in which hundreds of alumni, friends of the University, faculty, and students have participated.

McCool Hall, Allen Hall, and the Chapel of Memories have been built, all or in part, with private gifts through the Foundation. The establishment of the Stennis Chair in Political Science and endowed Chairs of Insurance and Real Estate will have far-reaching effects on higher education in Mississippi. These and other academic programs supported by the Foundation are enhancing the quality of education at MSU.

Because the number of alumni supporting the University through the Foundation increases each year, MSU continues to benefit from their growing commitment and contribution to academic excellence.

A portrait of past president George D. Perry is unveiled by Mrs. Perry at the Patrons of Excellence banquet.

Board of Director

An archaeologist searches for fragments of man's past at the "Kellogg Site."

Field School

A group of archaeologists from Mississippi State under contract with the Army Corps of Engineers spent most of the summer excavating the "Kellog Site" in search of clues about the lives of people who lived there hundreds of years ago. The site, located in Clay County, one mile north of the Columbus lock and dam, lay in the path of the Tennessee-Tombigbee Waterway Project cut-through canal and the archaeologists raced to salvage as much material from the site as possible before Tenn-Tom construction crews reached it.

"The site will be destroyed soon after excavation is completed," Jim Atkinson, principal investigator at Kellog and MSU staff archaeologist said shortly before excavation ended on September 15.

"We're reconstructing social and cultural history," Atkinson commented. "We really can't reconstruct history in specific terms because these people didn't have a written language. The purpose of archaeology is to reconstruct their day to day activities: their methods of food procurement, animals they hunted, and the plant foods they raised or gathered."

At the site, archaeologist found numerous tools, spearpoints, arrowheads and pottery fragments. They also discovered cemeteries and several house patterns as well as an unusual bone — the neck vertebra of a jaguar. Since Europeans arrived, jaguars had been reported living in the Southwest but never in the Mississippi area.

The archaeologists' ten weeks of work at the site produced numerous boxes filled with artifactual material. All of this data would have to be analyzed in time to submit a report to the Corps of Engineers in March, 1979.

Glancing around at the boxfuls of work ahead of him and his staff, Atkinson sighed, "Excavation isn't all."

SIMPLEX

Reveille 79

Classes

Editor — Darrell Crawford

GRADUATES

Ahmed, Ahmed Hanad; Sudan
Akande, Alice Modupe; Starkville, MS
Akavipat, Sanay; Bangkok, Thailand
Allen, Nancy K.; Caledonia, MS
Anderson, Nell; Meridian, MS
Angelo, Olga Demetrius; Jackson, MS
Armstrong, Bobby C. Jr.; Panama City, FL
Artecona, Milciades R.; Paraguay
Austin, M'Lou; Biloxi, MS

Azar, Mojtaba Jalalzadeh; Tehran, Iran
Badran, Farduk; Starkville, MS
Bahrami, Shahla; Iran
Bakir, Mohamed Ali; Starkville, MS
Ball, Hugh Brooks; Starkville, MS
Bam, Zerbaksh T.; Bombay, India
Bates, Cole; Miss. State, MS
Beard, Robin N.; Miss. State, MS
Beavers, Ramey L.; Starkville, MS

Beheshti Maal, Ahmad; Miss. State, MS
Bennett, Sherrill; Columbus, MS
Black, Sara Elise; Sea View, VA
Bleicher, Ervino; Santa Catarina, Brz.
Bloodworth, Luther H.; Grenada, MS
Boddie, George; Starkville, MS
Bolden, Vicki Lynn; Anguilla, MS
Booker, Quinton; Shannon, MS
Braswell, Glen Wayne; Starkville, MS

Brown, Katheleen; Jackson, MS
Brownlee, Joe Allen; Starkville, MS
Burczak, John D.; Hammond, IN
Byram, Melissa Ann; Iuka, MS
Byrd, Michael; Corinth, MS
Cabbers, Edgar; Guatamala
Caceres-Castillo, Jacobo; Miss. State, MS
Cagle, Lecia; Smithville, MS
Carlisle, Ricky Joe; Starkville, MS

Carney, Tanya; Starkville, MS
Carter, Gwendolyn M.; Kilmichael, MS
Case, Brenda Jo; Bastrop, LA
Cavin, Don; Starkville, MS
Cervellini, Genesio D.S.; Brazil
Chanchai, Waimaleongoraek; Bangkok, Thailand
Chapman, Annie Lee; Heidelberg, MS
Chen, Betty J.; Starkville, MS
Chen, Ken Kin; Starkville, MS

Chen, Stuart Shu Kuang; Starkville, MS
Cherif, Mamadou; Abidjan, Ivory Coast
Chou, Chi Whei; Miss. State, MS
Chowdhury, Prabhat K.; Orissa, India
Collier, Judith E.; Starkville, MS
Collins, J. D.; Tupelo, MS
Conn, Randall R.; New Orleans, LA
Copprue, Rena; Itta Bena, MS
Cosenza, Gilson W.; Starkville, MS

Cox, David; Rienzi, MS
Crawford, David Fondreu; Holly Bluff, MS
Crecink, Robert M.; Starkville, MS
Crenshaw, Pam; Meridian, MS
Crisler, Robert William; Jackson, MS
Curry, Sherry D.; Greenville, MS
Dandekar, Raja K.; Miss. State, MS
Davidson, China M.; Houston, MS
Davis, Stephen Colvin; Starkville, MS

De Aponte, Lydia; Starkville, MS
Deaton, Linda Ann; Hazlehurst, MS
Dee, Li Jen; Miss. State, MS
Derivaux, Mary; Vicksburg, MS
Dickard, Foster; Jackson, MS
Dietz, Peter; Trumbull, CT
Drake, Priscilla; Starkville, MS
Eaton, William Thomas; Walnut, MS
Elahi, Ataollah; Tehran, Iran

Etewish, Omran Salrm; Benghazi, Libya
Evans, Walter L.; Kosciusko, MS
Fardenesh, Mohammad J.; Starkville, MS
Franca, Jose B.; Sao Paulo, Brazil
Galindo, Hedardo; New Orleans, LA
Galup, Lisandro; Miss. State, MS
Gholipour, Ahad; Chicago, IL
Ghomi, Nasser A.; Tehran, Iran
Ghosh, Amitabha; Starkville, MS

Gill, James R.; Starkville, MS
Glasco, Connie; Greenville, MS
Gordan, Greg; Jackson, MS
Gordon, Craig; Jackson, MS
Graves, Benson L.; Ackerman, MS
Greenleaf, William Fox; Eupora, MS
Grier, Lorna M.; Minneapolis, MN
Griffin, Wayne; Miss. State, MS
Guevara, Ruben; Starkville, MS

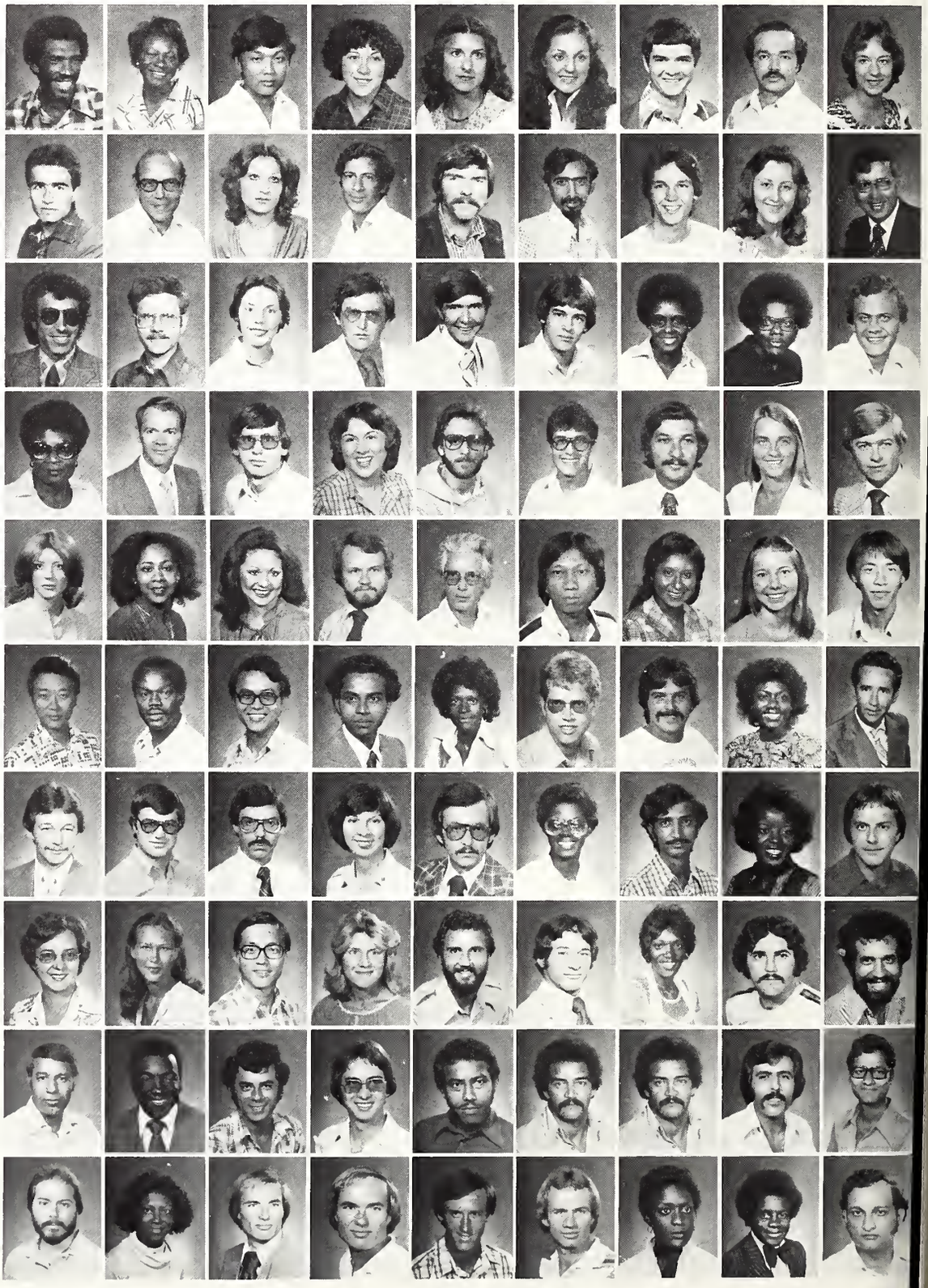

Graduates

HALPIN-SMITH

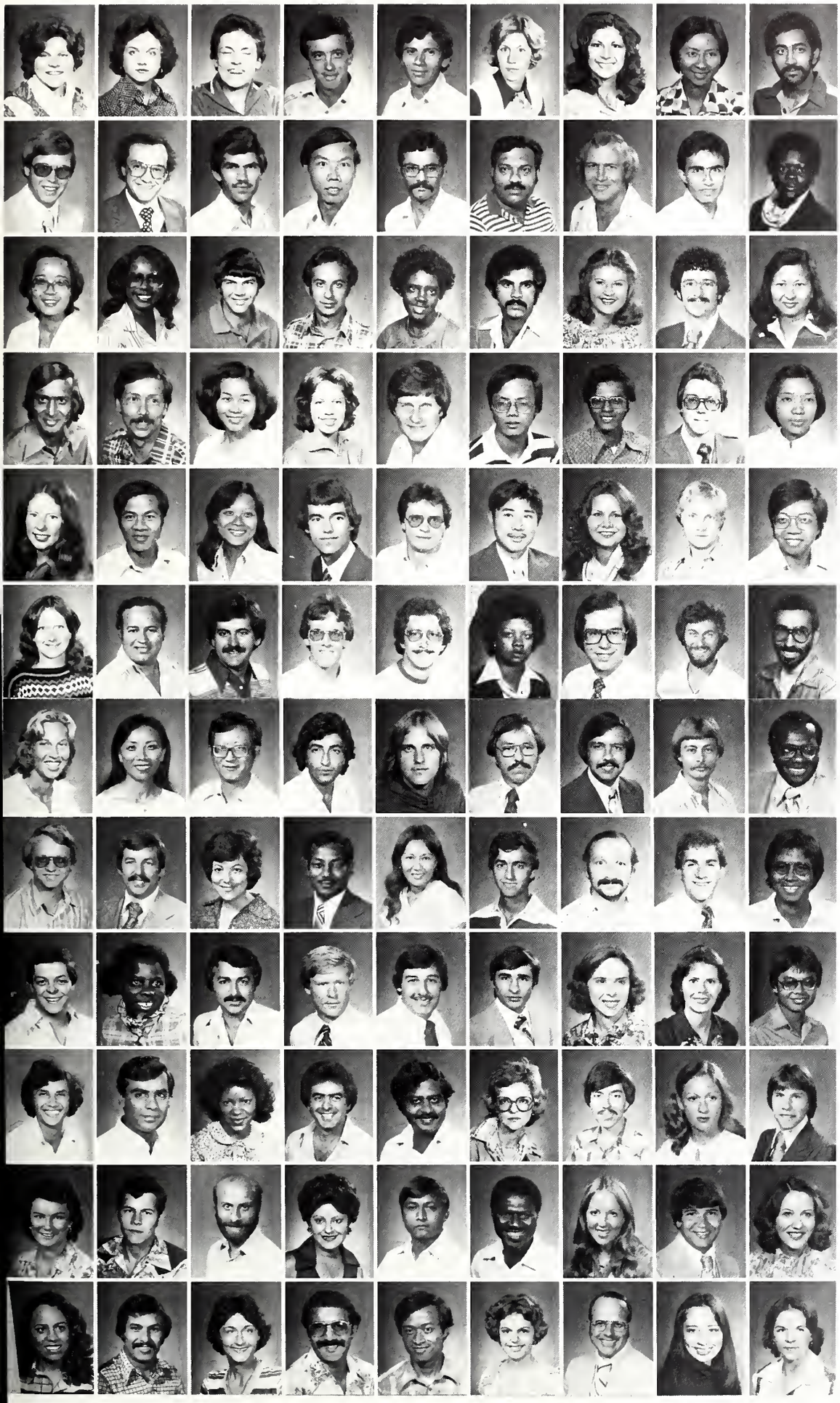

Halpin, Harley; Vicksburg, MS
Hannaford, Tina; Cleveland, MS
Harper, Maxine; Greenwood, MS
Harris, J. R.; Platersville, MS
Heroaodez, Martin Omar; Miss. State, MS
Hetrick, Melinda S.; Wilmington, DE
Hicks, Cheryl; Hickory, MS
Hocharearn, Pranee; Thailand
Hojjatie, Bahram; Iran

Hollingsworth, Darwin B.; Loog Beach, MS
Holt, Howard W.; Jackson, MS
Howell, David Owen, Metairie, LA
Hwang, Loog Jean; Miss. State, MS
Imanirad, Morteza; Starkville, MS
Issa, Raja R. A.; Miss. State, MS
Jackson, Lloyd; Marietta, MS
Jalalzadehazar-Mojtaba; Tehran, Iran
James, Diane Browo; Columbus, MS

Jen, Jang; Miss. State, MS
Jenkins, Vickie Sharon; Clarksdale, MS
Jordan, Holland; Starkville, MS
Kazemi, Javad; Tehran, Iran
Kemp, Cheryl; Greenville, MS
Khatirzad, Behrooz; Iran
Kidd, Cathy Elaine; Eoterprise, MS
Kitzmiller, Tedd S.; Your, PA
Kuhirun, Kaojana; Bangkok, Thailand

Kumar, R. Arun, Indirangar, Bangador
Kurtz, Mark E.; Starkville, MS
Kwan, Yuk Ming; Kowloon, Hong Kong
Lamberth, Mary Lynn; Miss. State, MS
Langston, Veroon B.; Raymond, MS
Lee, Chang Long; Pinglong, Taiwan, RO
Lee, Tung Liang; Miss. State, MS
Lefors, Alan Floyd; Meridian, MS
Liewkasamesan, Wanna; Thailand

Light, Connie; Starkville, MS
Lin, Hong Lian; Taipei, Taiwan ROC
Lin, Ing Ming; Miss. State, MS
Loden, Duke; Pontotoc, MS
Loftis, Thomas E.; Columbus, MS
Maa, Nelson N. T.; Taiwan
Mabry, Melanee Harden; Miss. State, MS
Magee, James M.; Florence, MS
Man, Yiu Kwan; Miss. State, MS

Manberg, Jamele E.; Picayune, MS
Martinez, German Aufusto; Starkville, MS
Mathies, Peter S.; Starkville, MS
May, Mansul Terry; Madison, MS
May, Raymond; McComb, MS
Mays, Marilyn; Kilmichael, MS
McGrath, Greg; Yazoo City, MS
McNally, John J.; Gulfport, MS
Mirzaghafour, Sayed M.; Starkville, MS

Mitts, Violet Chandler; Enterprise, MS
Mo, Be Fong Shih; Starkville, MS
Mo, Chung Dau; Starkville, MS
Mohammadamini, Davood; Miss. State, MS
Mooney, John; Starkville, MS
Moore, Elton; Jasper, FL
Moorman, Jerry; Starkville, MS
Morgan, Victor; Starkville, MS
Mosley, Donald J.; Meridian, MS

Moss, Jimmy D.; Starkville, MS
Mowry, Bruce A.; Brooksville, MS
Mullins, Mary; Nettleton, MS
Nag, Kashinath; Calcutta, India
Nawarat, Pariya; Bangkok, Thailand
Neergaard, Johnny; Germantown, TN
Negrette, Oilson; Miss. State, MS
Newell, Samuel D., Jr.; Inverness, MS
Nordin, Yusof; Malacca, Malaysia

Ohlmeyer, Ron; Yazoo City, MS
Okeyi, Esther C.; Miss. State, MS
Oskounejad, Mehdi; Miss. State, MS
Phares, Dennis Robert; Starkville, MS
Posey, Lynn; Union Church, MS
Pounders, Donald; Iuka, MS
Powers, Alice; Starkville, MS
Prentice, Kathy; Starkville, MS
Prukati, Weerasak; Bangkok, Thailand

Qamar, Jamshed; Starkville, MS
Qayum, Zahid; Miss. State, MS
Quinn, Faye R.; Starkville, MS
Rahuar, Daridush; Starkville, MS
Rao, V. Balaji; Miss. State, MS
Reese, Mary Frances; Miss. State, MS
Rein, Roy O.; Jackson, MS
Rich, Francie Ann; Columbus, MS
Riggs, Allen Clay; Yazoo City, MS

Russell, Lynn; Decatur, MS
Ryan, Jeffrey J.; Miss. State, MS
Sadeh, Mehdi; Starkville, MS
Sadeh, Roohie; Tehran, Iran
Saisaway, Pranam; Songkhla, Thailand
Salifou, Mahaman; West Africa
Sanford, Anastasia; Clewiston, FL
Sanford, Clinton M.; Corinth, MS
Sanford, Elisa; Starkville, MS

Santos, Jocelina; Pascagoula, MS
Sayegh, Marwan; Starkville, MS
Scanlan, Sheila; Rolling Meadows, IL
Seyfi, Mehdi; Iran
Shin, James L.; Miss. State, MS
Simmons, Jan; Meridian, MS
Simon, Stephen E.; Starkville, MS
Smimmons, Marty E.; Magnolia, MS
Smith, Daphne; Lucedale, MS

Freshman Felicia Fatty

Getting away from Mom's three square meals a day, Felicia is overjoyed to delight in such delicacies as Cokes, Fritos, pizza, and peanut butter and jelly sandwiches. If Felicia is lucky enough to have access to a car, she soon becomes familiar, on a first name basis, with the employees of Wendy's, Sonic, Kentucky Fried Chicken, Danver's, and Captain D's. She even indulges in late-night rendezvous with the delivery man from Pizza Hut. Needless to say, Felicia gets fat. Upon realizing the situation, she signs up for crash courses at Willie Daniel's and lives on a diet of celery, carrots, frogurt from the Frosty Frog (which became the Toasted Toad shortly prior to its closing), and water for the next two months.

Smith, Linda Kay; Booneville, MS
Sohani, Farhad; Miss. State, MS
Soltani, Bahman A., Miss. State, MS
Somboon, Winai; Thailand
Somboonsap, Pongsatorn; Chicago, MS
Spraklen, Rebecca; Joplin, MO
Springer, Carol; Starkville, MS
Strong, Frank L., Jr.; Columbus, MS
Sullivan, Karen Sue; Jackson, MS

Sun, Yei; Taiwan
Talib, Jamal; Johor, Malaysia
Tashakkor, Adib; Miss. State, MS
Taylor, Joel R.; Corinth, MS
Taylor, Robert L., Jr.; Fieldale, VA
Taylor, Stephen C.; Jackson, MS
Templeton, Alexis Edgar; Yazoo City, MS
Tindall, George Yaney Jr.; Columbus, MS
Tingle, John; Starkville, MS

Tongvisoong, Saiphanya; Kalasin City, Thail.
Toso, Roberto; Starkville, MS
Truax, Dennis Dale; Big Pool, MD
Tsay, Sbeue Jan; Taiwan
Turner, Nathan; Starkville, MS
Ulaeto, Tector Kenny; Starkville, MS
Visesbsiri, Klibtong; Bangkok, Thailand
Visintini, Renato Diego; Rafaela, Argentina
Waldo, W. R.; Eupora, MS

Walley, George Micbael; Jacksonville, AR
Walters, Sharon; Picayune, MS
Wang, Jyh Ping; Miss. State, MS
Wang, Yu Hsin Lydia; Taiwan R.O.C.
Warren, Beckye; Starkville, MS
Watkins, Raymond; Pearl, MS
Watts, Lin; Vicksburg, MS
Wei, Yee Tyz; Taipei, Taiwan, R.OC.
West, Fabian; Starkville, MS

Westerfield, Margarette; Dekalb, MS
Wheeler, Edward S.; Starkville, MS
White, Dale; Sardis, MS
Whitebead, J. Donny; Starkville, MS
Wilder, Barbara J.; Columbus, MS
Williams, Jerry; Starkville, MS
Williams, Joe L.; Starkville, MS
Williams, Mary; Itta Bena, MS
Williamson, Candy; Starkville, MS

Wilson, Carl L.; Leland, MS
Wilson, Mark Farrell; Miss. State, MS
Woo, Bau-Tai; Taiwan
Wu, Hsing Hong; Miss. State, MS
Yang, Yeou Hwa; Miss. State, MS
Yazdani, Nanolla; Iran, Shiraz
Yelverton, Joel; Miss. State, MS
Young, Mary Lou; Vernon, AL
Young, McKinley; Techula, MS

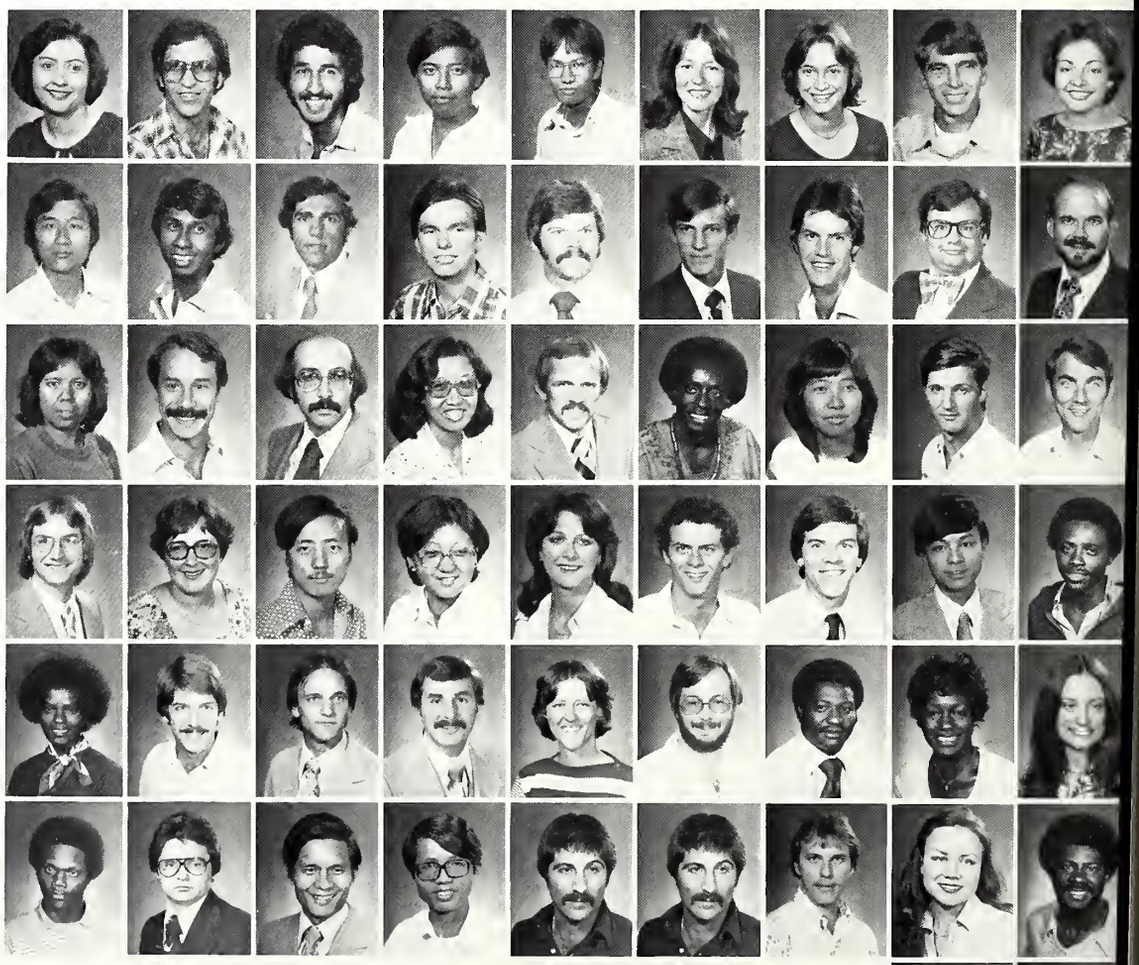

Young, Paul; Vernon, AL
Zahri, Abdelrahman; Starkville, MS

Jomie

Black attire. White face. Red lips. Black eyes. He does promotionals for MSU theatrical productions. He poses as a live mannequin in department stores. He is a pantomimist. He is Jomie Cain.

Jomie is a senior speech communication major from Jackson who plans to pursue a theatrical career. He became interested in the "art of mime" during high school. At a Mississippi Arts Festival, Jomie met a New Yorker who gave him beneficial pointers . . . and he took it from there. "Practice" was Jomie's explanation of how he continues work on his "miming."

Pantomime? According to Jomie, "It's a way of expressing things without language . . . it's using gestures and facial expressions. I like that." Jomie expresses himself by creating illusions. One of his favorite illusions to create? — a love scene where the lovers exchange hearts with one another. Jomie exchanges his gift of imagination with his audience.

Raised eyebrows, crossed arms, a silly grin, tears, an open mouth, a pointing hand, a shoulder shrug . . . black eyes . . . red lips . . . white face — it's Jomie Cain with his art of pantomime.

SENIORS

Abdel-Rahim, Sadi; Maiquetia, Venezuela
Abel, John A.; Philadelphia, MS
Abraham, Michael; Inverness, MS
Adams, Dennis; Columbia, MS
Adams, Gayle; Miss. State, MS
Adams, Janice Marie; Miss. State, MS
Adams, Jerry Lee; Bogue Chitto, MS
Adams, Joyce B.; Miss. State, MS
Adcock, Janet; Biloxi, MS

Adkins, Donald B.; Biloxi, MS
Adkins, William M.; Union, MS
Agnew, Debra J.; Tupelo, MS
Aiken, Marc Alan; Starkville, MS
Ainsworth, Lee Cary; Senatovis, MS
Albritton, Martha; Starkville, MS
Alexander, Elizabeth A.; Jackson, MS
Alexander, Patricia; Greenville, MS
Alexander, Susan; Bay Springs, MS

Alford, Patricia Ann; West Point, MS
Allen, Arlena; Oakland, MS
Allen, Cathy; Okolona, MS
Allen, Janice M.; Clinton, MS
Allen, Jo Ann; Ololona, MS
Allen, Mickey; Walnut Grove, MS
Allen, Pamela Sue; Meridian, MS
Allen, Steven T.; Jackson, MS
Allgood, William Bruce; Brandon, MS

Allred, Sylvia A.; Brookhaven, MS
Allred, Teresa B.; McComb, MS
Alsworth, Michael S.; Decatur, MS
Amos, Beryl Pertrella; Leland, MS
Anderson, Bill; Jackson, MS
Anderson, David; Miss. State, MS
Anderson, Dennis; Jackson, MS
Anderson, Margaret; Canton, MS
Andries, Janet; Jackson, MS

Anthony, Albert; Crawford, MS
Appleton, Stuart; Gulfport, MS
Armour, James Michael; Houlka, MS
Armstrong, Beth; Mathiston, MS
Armstrong, David W.; Vaiden, MS
Arnold, Don W.; Madison, MS
Arnold, James R.; Hattiesburg, MS
Arthur, Basil K.; Starkville, MS
Artmann, Cholly; Miss. State, MS

Artmann, Olly; Jackson, MS
Ashcraft, John E. G.; Greenwood, MS
Asher, Michael; Starkville, MS
Asl, Mir Yahya Moosavi; Miss. State, MS
Atwood, Dwain Chase; Kosciusko, MS
Aultman, William Harmon; Columbus, MS
Avin, Tina Marie; Picayune, MS
Aycox, James; Rosedale, MS
Bachari, Bahram; Starkville, MS

Backstrom, Charles F.; Columbus, MS
Bailey, James P.; Gulfport, MS
Bailey, Mark; Tupelo, MS
Bailey, Cynthia Anne; Clarksdale, MS
Bailey, Kent Henderson
Baker, Tammye Lynn; Pontotoc, MS
Ball, Cerecia Ann; Ecru, MS
Ball, Juanester C.; Belzoni, MS
Ballard, Kimberly Kay; Leland, MS

Bardwell, Cyndee; Jackson, MS
Barfield, David; Vicksburg, MS
Barham, James H.; Coldwater, MS
Barham, Michael R.; Carthage, MS
Barlow, Victoria Adelle; Jackson, MS
Barnes, Carey Wayne; Sulligent, AL
Barnhart, Perry David; Brandon, MS
Barnhill, Harry Dean; Columbus, MS
Barnhill, Kathy; Lauderdale, MS

Barns, Betty Lynn; Charleston, MS
Barrentine, Cathy; Marks, MS
Baskin, Richard; Pontotoc, MS
Bass, Mike T.; Pontotoc, MS
Baxter, Karen; Kosciusko, MS
Bayley, Donna; Starkville, MS
Bazemore, Elizabeth Anne; Miss. State, MS
Beard, David M.; Waynesboro, MS
Beasley, Calvin; Columbus, MS

Beasley, Mitzi Gail; Tupelo, MS
Beattie, Carol J.; Starkville, MS
Beck, Paula; Starkville, MS
Beckum, Greta A.; Starkville, MS
Beeler, Hazel E.; Greensboro, NC
Belk, Donnie; West Point, MS
Bell, Barbara L.; Bruce, MS
Bell, Peggy Lynn; Starkville, MS
Bell, Rosa Demares M.; Pascagoula, MS

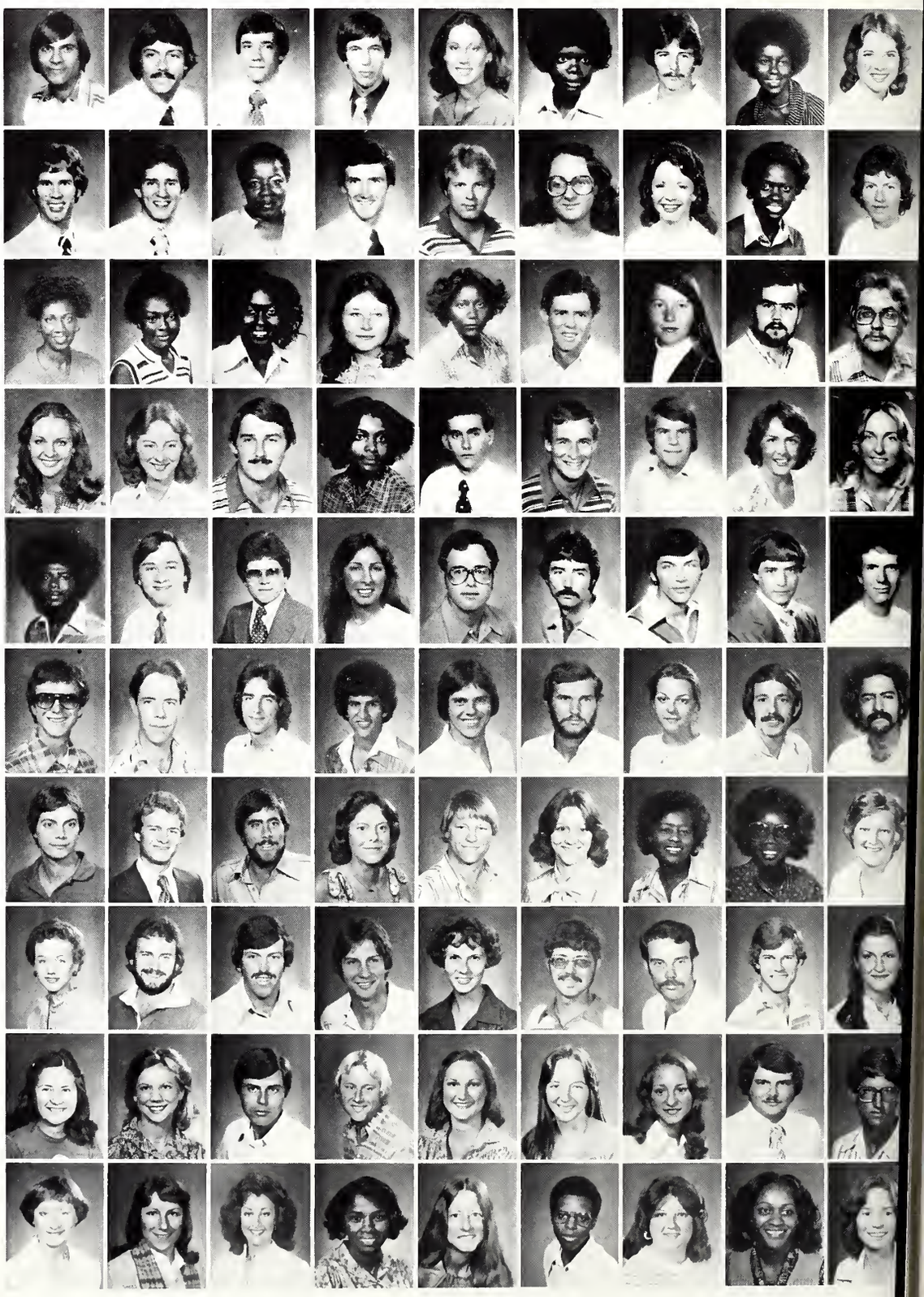

Seniors

BELL-CAMPBELL

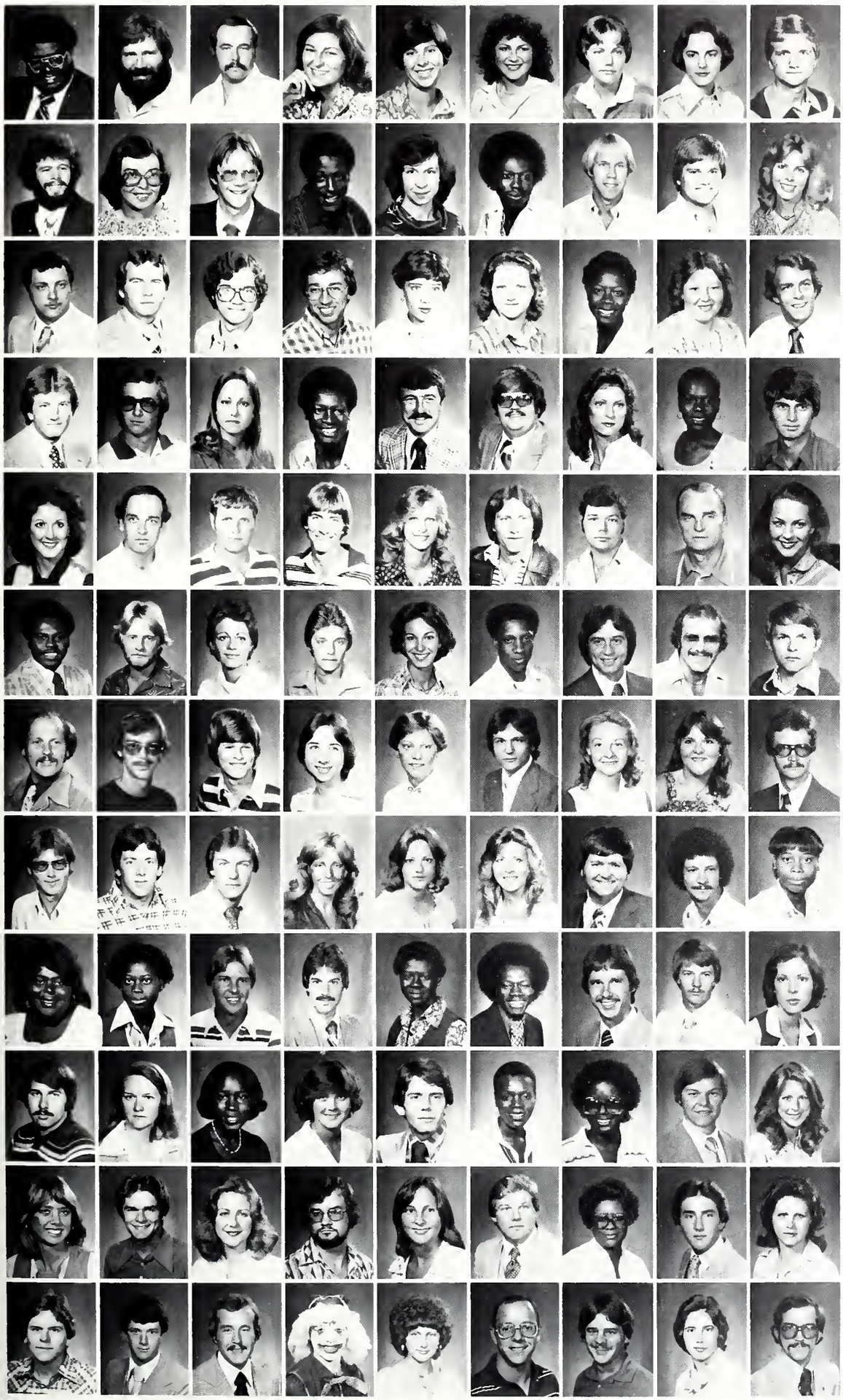

Bell, William David; Meridian, MS
Benvenutti, David M.; Bay St. Louis, MS
Bergin, Martin L.; Laurel, MS
Berry, Carla; Biloxi, MS
Berry, Sharon; Starkville, MS
Biddy, Ann; Columbus, MS
Bills, Beverly; Ruleville, MS
Birchett, Dorothy Ann; Vicksburg, MS
Bishop, Byron T. III; Starkville, MS

Bishop, Joseph R.; Saltillo, MS
Bishop, Judy; Booneville, MS
Black, Ronald E.; Jackson, MS
Blackmore, Richard Earl; Vicksburg, MS
Blackwell, Rhonda Lynn; Bay Springs, MS
Blake, L. C.; New Albany, MS
Blakeney, James Anthony; Jackson, MS
Bland, Roger; Tupelo, MS
Bland, Sue; Mathiston, MS

Blanton, Richard L.; Meridian, MS
Blaylock, Sam; Bruce, MS
Bliss, Robert Edward; Forest, MS
Blocker, Adrian; Starkville, MS
Boatman, Suzanne; Starkville, MS
Bojzer, Suzanne; Amory, MS
Bolden, Connie R.; Memphis, TN
Boler, Clenda; Philadelphia, MS
Boleware, Jeff; Flossmoor, IL

Bond, John F., Jr.; Jackson, MS
Booker, George M., Jr.; Durant, MS
Booth, Beverly Sue; Birmingham, AL
Booth, Henry L.; Coodman, MS
Borck, John C.; Starkville, MS
Bornside, Walter Edsel; Miss. State, MS
Bost, Elizabeth Annette; Pontotoc, MS
Bouie, Carolyn Ann; Gallman, MS
Bouldin, Elton; Boaz, AL

Bouler, Debra Lee; Gulfport, MS
Boutwell, Steve R.; Quitman, MS
Bowles, Mike; Greenwood, MS
Boyd, Andy; Columbus, MS
Boyd, Ginger; McComb, MS
Boyd, R. Wayne; Shreveport, LA
Boyd, Randal; Jayess, MS
Brackin, Paul J.; Starkville, MS
Branch, Denise Caye; Pascagoula, MS

Brandon, Charles; McCarley, MS
Branning, Bruce; Collinsville, MS
Branton, Katherine C.; Leland, MS
Brasfield, Monte; Smithville, MS
Braslow, Susan Amelia; Indianola, MS
Breaizel, Thomas; Meridian, MS
Breckenridge, Donald Ray; Ellisville, MS
Breeland, Larry J.; Gulfport, MS
Brent, Collins E.; Greenville, MS

Brent, Robert S.; Crystal Springs, MS
Brewer, Cary; Louisville, MS
Brewer, Leroy J. Jr.; Starkville, MS
Brewer, Sharon D.; Starkville, MS
Brickell, Amy; Jackson, MS
Bril, Michael F.; Long Beach, MS
Broadway, Donna; Southhaven, MS
Broadway, Janice; Olive Branch, MS
Brock, Al; Newton, MS

Brookins, William D. III; Okolona, MS
Brooks, Randy C.; Miss. State, MS
Broom, Reggie; Pascagoula, MS
Brown, Amy; Collinsville, MS
Brown, Cindy; Gloster, MS
Brown, Frances Lanelle; Winona, MS
Brown, John Shannon; Columbus, MS
Brown, Joseph L.; Lucedale, MS
Brown, Marie; Chicago, IL

Brown, Mary Ann; Meridian, MS
Brown, Mary Marie; Chicago, IL
Brown, Randy Floyd; Lucedale, MS
Brown, Rusty; Vicksburg, MS
Brown, Shirley; Oakland, MS
Brown, Willie; Vicksburg, MS
Bromfield, Michael; Osyka, MS
Bryant, Steven E.; Jackson, MS
Bryon, Amelia; Clinton, MS

Bryson, John R.; Starkville, MS
Bryson, Mary Ann A.; Starkville, MS
Buck, Angela; Columbus, MS
Buck, Janis Parrish; West Point, MS
Buckley, James Jr.; Greenwood, MS
Buie, Carolyn; Gallmen, MS
Bullard, Carla P.; Neshitt, MS
Bunham, William Darrell; Laurel, MS
Bunner, Jane; Jackson, MS

Buntin, Carmen; Starkville, MS
Burch, Roy Everett; Preston, MS
Burchfield, Becky; Columbia, MS
Burger, Roger Alan; Starkville, MS
Burnett, Lela; Charleston, MS
Burns, John Baxter IV; Jackson, MS
Burton, Augusta; Starkville, MS
Burton, Stan; Little Rock, MS
Butler, Deborah Susan; Mantee, MS

Butts, Marvin Everett Jr.; Jackson, MS
Byrd, Kevin R.; Long Beach, MS
Byrd, Ronald W.; Brookhaven, MS
McKinney, David; Ocean Springs, MS
Cagle, Deborah Sur; Brilliant, AL
Cain, Bruce L.; Ocean Springs, MS
Caldwell, William S.; Starkville, MS
Callahan, Beth C.; West Point, MS
Campbell, Brian K.; Clinton, MS

Seniors
CAMPBELL-CROSLAND

Camphell, Jacquelioe; Starkville, MS
Camphell, Kelly A.; Columhus, MS
Camphell, M. Jerrell; Vicksburg, MS
Camphell, Sharoo K.; Boooeville, MS
Canady, Randall R.; Ocean Springs, MS
Canfield, Gleooa Marie; Hattieshurg, MS
Carley, Mari; Starkville, MS
Carmichael, David, Alhany, GA
Carpenter, Roy; Starkville, MS

Carr, Eddie; Newton, MS
Carr, James Henry; Monticello, MS
Carraway, Gloria; Starkville, MS
Carroll, Bruce W.; Tuscaloosa, AL
Carroll, William Eugeoe; Columhus, MS
Carson, Martio F.; Taylorsville, MS
Carter, Edith F.; Eupora, MS
Carter, Jeannie L.; Starkville, MS
Carter, Kathryo Milam; Vickshurg, MS

Carter, Kay; Belzooi, MS
Carter, Raymood D.; Biloxi, MS
Carter, Sara Aooe; Meridiao, MS
Cartledge, R. Sydoey; B'ham., AL
Cartwright, Terry E.; Booneville, MS
Carver, Michael J.; Bay St. Louis, MS
Cascio, Charles A.; Leland, MS
Case, Marsha A.; Jackson, MS
Cassioo, Valeotioa M.; Vickshurg, MS

Cassity, Pratt; Jacksoo, MS
Cassumus, Vicki; Oceao Springs, MS
Castello, Merritt R.; Starkville, MS
Caswell, Betty Jo; Greeoville, MS
Cathey, John Steveo; Columbus, MS
Caulfield, Ciody; Jacksoo, MS
Causey, Jody A.; Jackson, MS
Causey, Joe; Starkville, MS
Causey, Linnie; Jackson, MS

Chadwick, Clara Gene; Jackson, MS
Chapman, Keith James; Brandon, MS
Chapman, Kenny R.; Brandon, MS
Chapman, Kerry R.; Brandon, MS
Charltoo, Leslie J.; Louisville, MS
Chase, Mary Ano; Hazlehurst, MS
Chehly, Elias; Carcacas, Venezuela
Chew, Carolyo; Hernando, MS
Chisholm, James H., Jr.; Tupelo, MS

Chism, Timothy Lynn; Columhus, MS
Chisolm, Rodger; Starkville, MS
Chow, Lillian; Greeoville, MS
Chow, Tammy; Greenwood, MS
Christian, Buooy; Jackson, MS
Clark, Brian L.; Jackson, MS
Clark, Cheryl; Louisville, MS
Clark, David L.; Kosciusko, MS
Clark, Girtha R.; Starkville, MS

Clark, Keoneth Steve II; Baldwyn, MS
Clark, Walter D.; Gulfport, MS
Clarke, Michael H.; Jackson, MS
Cleveland, Ricky; Uoion, MS
Coats, R. Buck; Starkville, MS
Coats, Susan; Okolona, MS
Coatsworth, Cynthia Ann; Jackson, MS
Cochrao, Caody; Jacksoo, MS
Cochran, Catherine Jo; APO New York

Coggin, Janet Marion; Jackson, MS
Coggins, Holly; Baldwyn, MS
Coker, Hugh; Tupelo, MS
Cole, Carol Eaton; Jackson, MS
Cole, Cheryl; Houlka, MS
Cole, Ted W.; Raleigh, MS
Cole, Vicki; Columhus, MS
Coleman, Cynthia F.; Starkville, MS
Colemao, David M.; Ackerman, MS

Coleman, Deonis Frank; Jackson, MS
Coleman, Franklin; Greenville, MS
Coleman, Randy; Starkville, MS
Collins, Cathy Luellen; Duck Hill, MS
Collins, Judy; Anguilla, MS
Collios, Sheila N.; Sturgis, MS
Comhes, Jack; Flora, MS
Comhs, Boh; Gulfport, MS
Comptoo, Caroline; Vickshurg, MS

Compton, Joho; Meridian, MS
Cook, Sara Elizaheth; Yazoo City, MS
Cook, Tomi Elizaheth; Southaven, MS
Cook, William; Meridian, MS
Cooley, James Fraokie; Nettleton, MS
Corey, Mark Willsoo; Starkville, MS
Cormier, Gary R.; Starkville, MS
Corr, David W.; Morgan City, MS
Covingtoo, Lowell E.; Columhus, MS

Coward, Olyn Dell; Starkville, MS
Cowart, Pamela Dean; Jackson, MS
Cowden, Julia Anoe; Amory, MS
Cox, Dennis; Pass Christian, MS
Cox, James P. III; Jackson, MS
Cox, Phyllis Anne; Columhus, MS
Cox, Vivian; Baldwyn, MS
Coyle, Richard; Pascagoula, MS
Crafton, Gary; Starkville, MS

Crafton, Gleno E.; Starkville, MS
Crawford, Dianoe; Greenville, MS
Crawford, Louis H.; Long Beach, MS
Crawford, Paula; Columhus, MS
Crawford, Teresa Jayne; Clinton, MS
Creekmore, Bonnie; Louisville, MS
Creoshaw, William R.; Greenwood, MS
Crockett, Dehhy; Coldwater, MS
Crosland, Bohhy; Jackson, MS

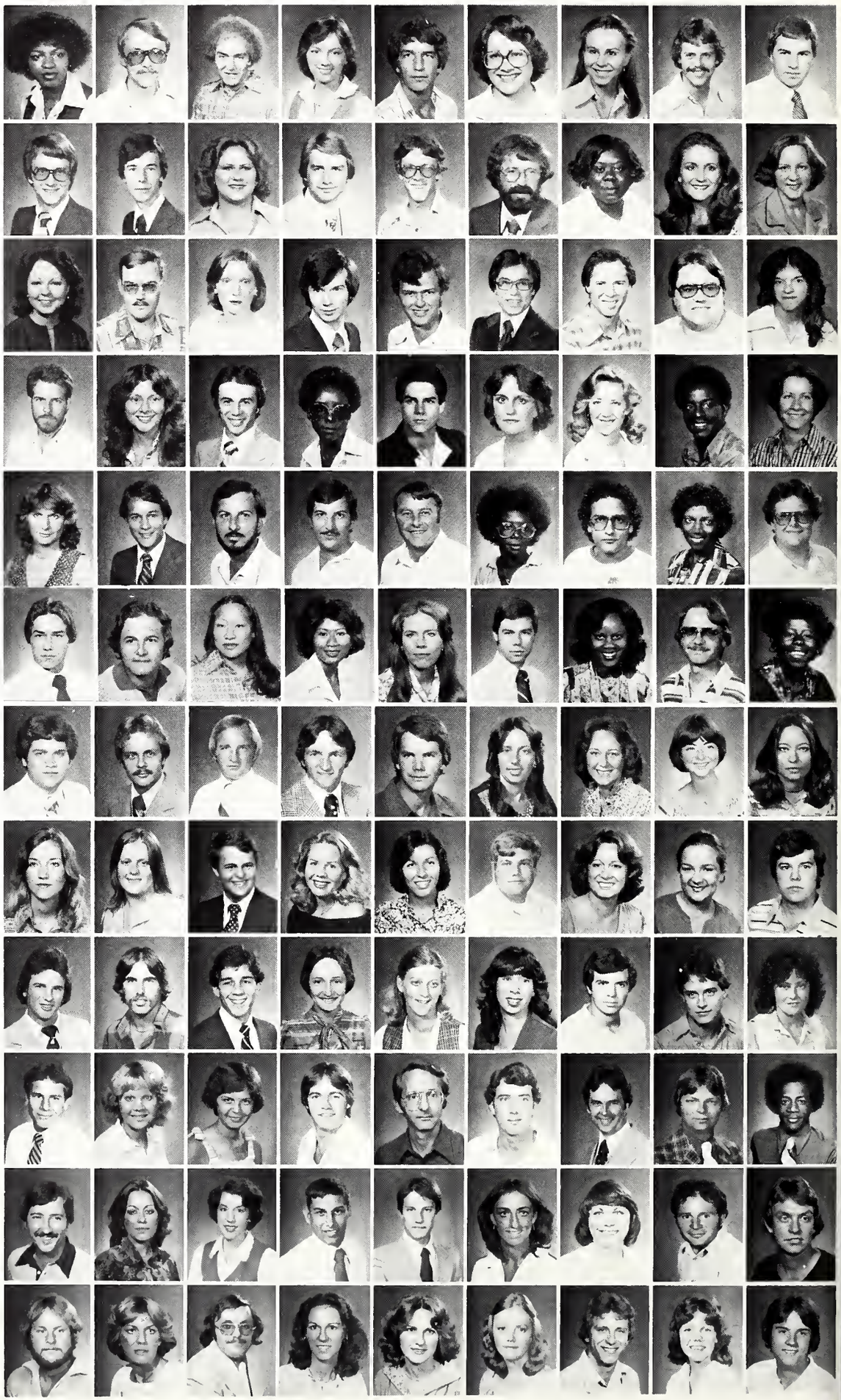

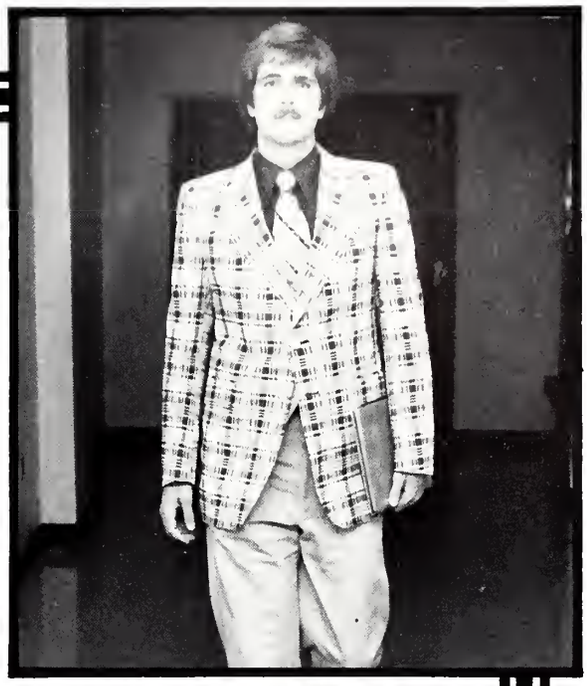

Career Placement Aids Seniors

Perhaps one of the most beneficial services of the university is the Career Placement Office. Through it, students are able to meet with representatives of large corporations for job interviews.

Engineering major Jim Smith explained the procedures followed in interviewing. Neither the employe nor the student really knows what to expect — both are somewhat nervous. During the course of the interview, they discuss the corporation involved, and the prospective employee receives general information concerning the job he is seeking. Later, if the company is still interested, they will usually plan a field trip to the job location for the student, and he receives further familiarization with the company and its policies.

Jim feels these interviews are a definite asset for the graduating senior. He comments on the service saying, "From the large number of corporations represented, students are offered a wide range of career opportunities." According to Smith, the placement service simplifies the process of finding a job after college graduation. Smith's advice for any student going into an interview is to be yourself and act natural, because if you are not, then the interviewer is talking to someone else.

Cruse, Walt; Baldwyn, MS
Culpepper, Ronald; Sallis, MS
Cummins, Sherri; Vicksburg, MS
Currey, Camille; Clinton, MS
Curry, Jack R., Jr.; Ruleville, MS
Curry, Vickie Nelson; Jackson, MS
Daams, Dave; Miss. State, MS
Dabbs, Dudley J.; Quitman, MS
Dahlem, Howard; Aberdeen, MS

Dale, Brenda; Scooba, MS
Dalton, Susan; Corinth, MS
Daly, Barney; Louisville, MS
Daniels, Floyd; Weir, MS
Daniels, Harold; Richton, MS
Dannel, Mimi; Columbus, MS
David, Evon; Sturgis, MS
David, Jeanine M.; Jackson, MS
Davids, Peter; Pass Christian, MS

Davidson, Sandra Kay; Verona, MS
Davis, Delane; Waynesboro, MS
Davis, Ginga; Starkville, MS
Davis, James Fred; Jackson, MS
Davis, Keith; Quitman, MS
Davis, Maury L.; Pascagoula, MS
Davis, Pamela Michelle; Fulton, MS
Davis, Phillip R.; Memdenhall, MS
Davis, Russell M.; Jackson, MS

Davis, Thomas Steven; Bude, MS
Davis, Wilfred Earl; Sturgis, MS
Deanes, Chestine Hatten; Aberdeen, MS
Deavens, Lavern; Aberdeen, MS
Deer, Larry Bruce; Clinton, MS
Dees, Betty; Taylorsville, MS
Dees, Joe; Taylorsville, MS
Delouche, Michael; Miss. State, MS
Dendy, Harold; Houston, MS

Dennis, Mary Juanita; Lawrence, MS
Denson, Amy; Bay Springs, MS
Dethloff, Bruce Keith; Moss Point, MS
Dewberry, Kenneth Gwenn; Starkville, MS
Dicbiara, John; Aberdeen, MS
Dickens, Flora Elizabeth; Oxford, MS
Distefane, Emily; Natchez, MS
Dixon, D. Andrew Jr.; Benton, MS
Dobbel, Carlos; Miss. State, MS

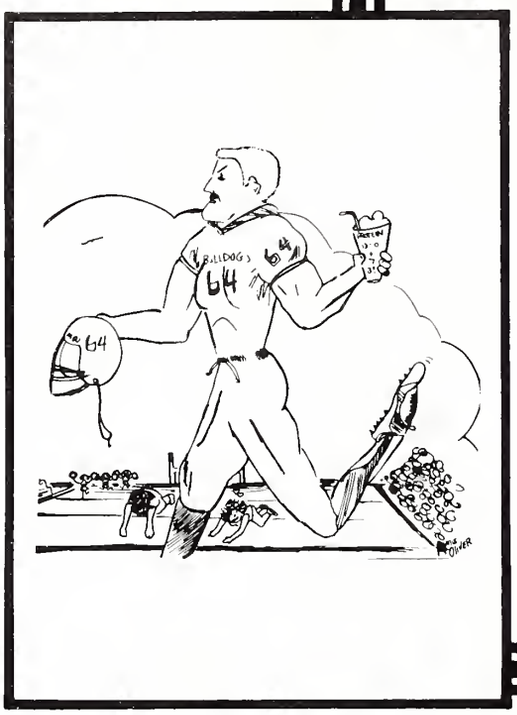

Joe Jock

Many male students dream of living in McArthur Meat Dorm, eating regular meals of steak and potatoes, and being worshipped by countless swervy coeds with Farrah Fawcett hair styles. Joe Jock is capable of uttering only one syllable words and sentences of no more than three words. His favorite expressions are "Joe want food." and "Joe like fut-ball." If Joe is not able to pass basic English and elementary math, he must be physically large enough to successfully scare the instructor into not failing him. Usually Joe majors in Physical Education and becomes the football coach at his old high school.

Dobbs, Donna; Port Bibson, MS
Dolan, John W.; Wesson, MS
Dollar, Carolyn Bernice; Magee, MS
Donohoe, Roy M., Jr.; Jackson, MS
Doremus, Jeff; Brookhaven, MS
Doughty, Kerry M.; Columbus, MS
Douglas, Jenny; Long Beach, MS
Dowdy, Pamela J.; Morton, MS
Dowlatshahi, Shida; Iran

Downs, E. Bud; Newton, NC
Dubose, Patrice; Ackerman, MS
Duett, Lex; Meridian, MS
Duncan, James C. III; Walnut Grove, MS
Dunigan, David K.; Philadelphia, MS
Dunn, Ruben Clark; Starkville, MS
Dunn, Susie; New Orleans, LA
Dunoe, Patrick Aaron Jr.; Greenville, MS
Easley, Deborah J.; Jackson, MS

Easley, Nelson L.; Louisville, MS
Eatoo, Roxalyno Sue; Burnsville, MS
Echols, Gloria; Pearl, MS
Echols, Lewis G.; Braxton, MS
Echols, Robert Kenneth; Braxton, MS
Edwards, Belinda P.; Louisville, MS
Edwards, Jane; Greenville, MS
Edwards, Melvin L.; Jackson, MS
Eichelberger, Lavorn; Louisville, MS

Eichelberger, Paul A.; Starkville, MS
Elgin, James H.; Starkville, MS
Elliott, Charles Jr.; Starkville, MS
Ellis, Robert S., Jr.; Laurel, MS
Ellis, Robert S., Jr.; Laurel, MS
Ellis, Yvonnie; Starkville, MS
Elmerick, Teresa; Jackson, MS
Elrod, Harold A.; Ripley, MS
Epps, Scott; Petal, MS

Epson, Glendora; Greenville, MS
Ethridge, Jesse C.; Madison, MS
Eubanks, Jo Lynn; Louisville, MS
Evans, Kenneth; Starkville, MS
Evans, Sidney L. Jr.; Gulfport, MS
Evans, Teresa Ann; Prentiss, MS
Everett, Denis; Magee, MS
Everett, Susan G.; Magee, MS
Ewing, David Jr.; Okolona, MS

Fancher, Oliver Wayne; Columbus, MS
Fant, Lynn; MacDill AFB, FL
Farley, David Parke; Corinth, MS
Farrar, Tommy; Tupelo, MS
Faulk, Julia E.; Mathiston, MS
Faust, Angela Jean; New Albany, MS
Feibelman, Kay; Vicksburg, MS
Feller, John T., Jr.; Signal Mt., TN
Ferguson, Pamela Lynn; Miss. State, MS

Fick, Leonard; Decatur, MS
Fields, Ruthie; Rolling Fork, MS
Filgn, Lynn A.; Shannen, MS
Fincher, W. Todd; Greenwood, MS
Fisackerly, Grace Anne; Inverness, MS
Fisher, Anna; Marks, MS
Fisher, Carol Ann; Jackson, MS
Fisher, Steven C.; Jackson, MS
Flannes, James T.; Jackson, MS

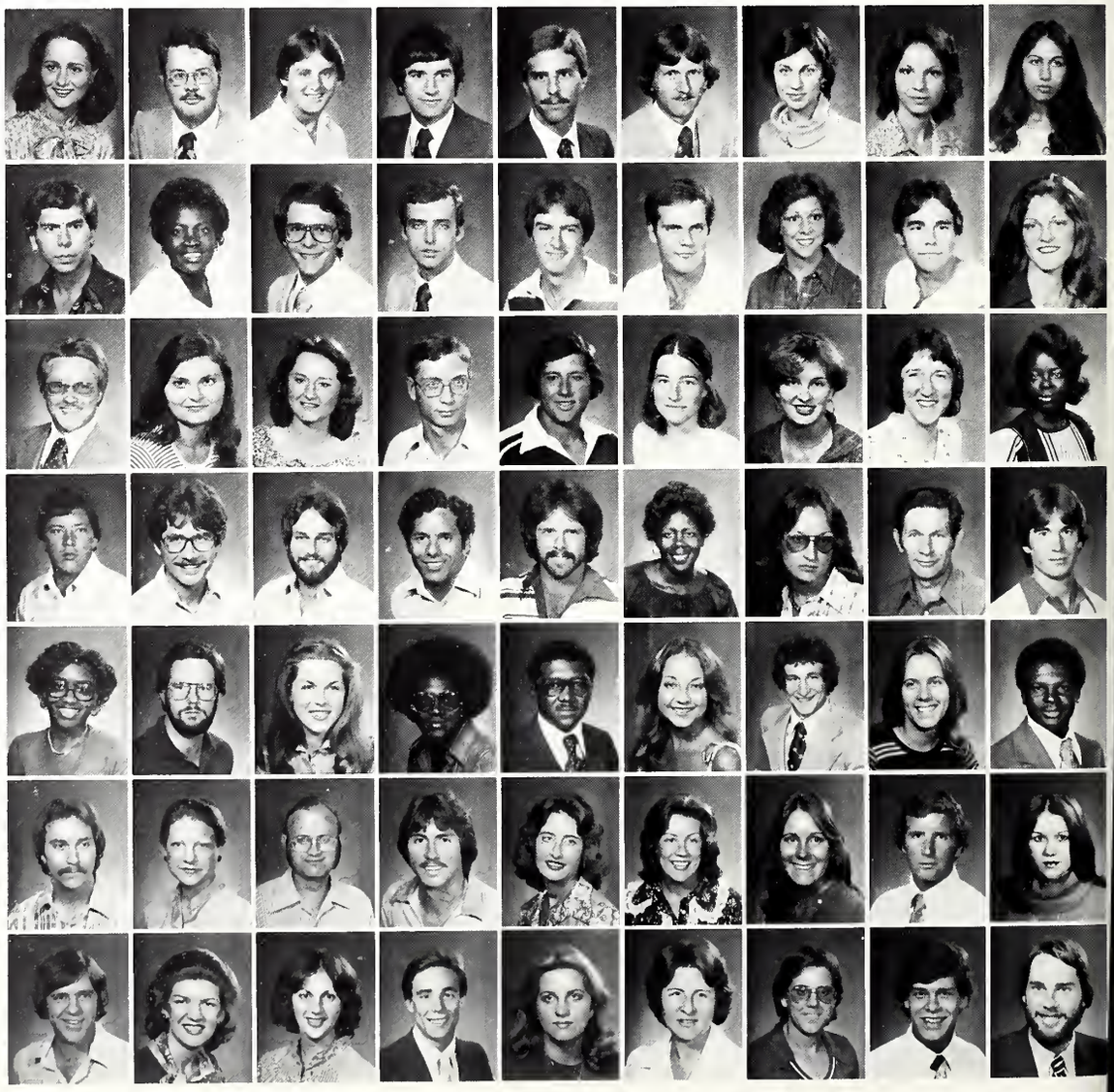

Fleming, Rehecca; Quitman, MS
Fleming, Walter D.; Quitman, MS
Fletcher, William Cassel; Clinton, MS
Flood, David; Jackson, MS
Flores, Jorge; Golfito, Costa Rica
Floyd, Linda Lou; Goodman, MS
Fondren, Timothy H.; Greenwood, MS
Fore, Marc; Edina, MN
Formby, Mark Stuart; Picayune, MS

Foster, Sara Mason; Houston, MS
Fowler, David; Starkville, MS
Fowler, Deborah; Chicago, IL
Francis, Wayne; Tupelo, MS
Franck, Donald J.; Vickshury, MS
Franklin, Martucker; Columhus, MS
Franks, Danny; Starkville, MS
Frantz, Christopher E.; Tupelo, MS
Freeman, Darwin; West Point, MS

Freeman, Gary D.; McComh, MS
Freeman, Tommy Dale; Magnolia, MS
Freeny, Sandra; Carthage, MS
Fuller, Cynthia Kay; Forest, MS
Fulton, Patricia A.; Louisville, MS
Fuqua, David Alan; Collierville, TN
Gaines, David L.; Ingomar, MS
Galbreath, Jimmie L., Jr.; Vicksburg, MS
Gallahan, Tim; Gulfport, MS

Galloway, Larry Paul; Columhus, MS
Gammill, Michael T.; West Point, MS
Gammons, Thomas Roy Jr.; Belzoni, MS
Gann, Tony; Woodland, MS
Gannaway, Jeff M.; Nesbit, MS
Gannon, Dorothy M.; Jackson, MS
Gardner, James L.; Starkville, MS
Garner, James E. Jr.; Jackson, MS
Garrison, Glen Alton; Madison, MS

Garrison, Karen; Murfreesboro, TN
Gaston, Cathy Sue; Eupora, MS
Gaston, Eua M.; Water Valley, MS
Gaudet, John; Jackson, MS
Gause, Velma Jean; Tutwiler, MS
Gavin, William; Columhus, MS
Gentry, Ellen Curry; Starkville, MS
Gentry, James O., Jr.; Meridian, MS
George, Carol G.; Vicksburg, MS

George, Willie F., Jr.; Kosciusko, MS
Germany, Homer Rex; Union, MS
Germany, Lowery Q.; Jackson, MS
Giachelli, Gregory; Holly Ridge, MS
Gibbons, Susan L.; Madison, MS
Gibson, Ann Denise; Jackson, MS
Gilbert, Linda; Starkville, MS
Gilbreath, James Michael; Vicksburg, MS
Giles, Patricia Lynn; Meridian, MS

Gillespie, Ethen; Starkville, MS
Gillespie, Margaret R.; Blue Springs, MS
Glenn, Jeweltine; Louisville, MS
Glove, Zelma; Goodman, MS
Glover, Zelma R.; Goodman, MS
Goff, Michael E.; Leaf, MS
Golden, Clifton, Jr.; Eupora, MS
Golden, Lori; Starkville, MS
Gomillion, Ronald; Carthage, MS

Gordan, David L. Jr.; Irvington, AL
Gordon, Douglas Edward; Houston, MS
Gorman, Jerri; Jackson, MS
Gortney, Connie; Baton Rouge, LA
Grafe, Dawn; Lucedale, MS
Graham, Dennis L. III; Jackson, MS
Graham, Mark J.; Starkville, MS
Graham, Robbie Keith; Sardis, MS
Granger, Cynthia; Meridian, MS

Grant, Anne; Isola, MS
Grant, Robert Davis; Jackson, MS
Graves, Randy Edward; Roxie, MS
Graves, Robert F., Jr.; Atlanta, GA
Graves, Sidney O. III; Natchez, MS
Green, Anthony Dwight; Jackson, MS
Green, Barry Dale; Philadelphia, MS
Green, Mark Richard; Jackson, MS
Green, Mike; Jackson, MS

Greene, Gregory John; Greenville, MS
Greene, Vickie R.; Jackson, MS
Griffin, Gloria; Houston, MS
Griffin, Joyce S.; Meridian, MS
Gritzman, Maurice H.; Gulfport, MS
Gruber, Leslie; Jackson, MS
Guess, James Fred; Starkville, MS
Guice, Stephen L., II; Miss. State, MS
Guimaraes, Cleber Morais; Itaguara, M.G. Brazil

Guion, Ellen; Jackson, MS
Guthrie, Kenneth Leon; Yazoo City, MS
Guthrie, Randal Lynn; Wiggins, MS
Guyton, Walter Lawrence; Jackson, MS
Gwin, Lucien G. III; Natchez, MS
Haas, Shurley Cottrell; West Point, MS
Haggard, John K.; Jackson, MS
Haggard, Ricky L.; Noxapater, MS
Hagwood, Howard Earl; Meridian, MS

Hailey, Kent Henderson; Macon, MS
Hairston, Bettie; Crawford, MS
Hairston, Guy; Columbus, MS
Hajiallahverdipour, M.; Miss. State, MS
Hales, Mary; Pasacagoula, MS
Hall, Cynthia A.; West Point, MS
Hall, Karen Gene; McComb, MS
Hamblin, John L.; Kosciusko, MS
Hamilton, Dianne; Greenville, MS

Seniors
HAMILTON-HOWELL

Hamilton, Edna Estelle; Slidell, LA
Hamilton, Hope; Pascagoula, MS
Hamlin, Mark Edward; West Point, MS
Hampton, Newassa M.; West Point, MS
Hampton, Rufus Jr.; Louisville, MS
Hancock, Cindee Marie; Laurel, MS
Hannah, Charles Wayne; Clarksdale, MS
Hannah, James L.; McCool, MS
Hannah, Larry B.; Starkville, MS

Harbour, Donna; Dekalb, MS
Hardeman, Sandra Jean; Flora, MS
Harding, Eddie; Vicksburg, MS
Hardwick, Ouida; Senatobia, MS
Hardy, Tim; Vernon, AL
Hargrove, Henry P.; Greenwood, MS
Harkins, Michael M.; Jackson, MS
Harlitley, Peggy; Starkville, MS
Harper, Beulah Faye; Shannon, MS

Harper, Tina Lynn; Meridian, MS
Harploe, Joe; Starkville, MS
Harrell, Nicholas R.; Ripley, MS
Harrigan, William F.; Chateavgay, NY
Harrington, Jacky David; McComb, MS
Harrington, Michael F.; Jackson, MS
Harris, Dorphine; Olive Branch, MS
Harris, Gail; Starkville, MS
Harris, George; Gleenwood, MS

Harris, James; West Palm Beach, FL
Harris, James J. Jr.; Clarksdale, MS
Harris, Linda Dianne; Hernando, MS
Harris, Linda R.; Starkville, MS
Harris, Stephen; Starkville, MS
Harrison, Barbara; Little Rock, MS
Harrison, Mike; Forest, MS
Hartness, Linda Kay; Noxapater, MS
Hartness, Shelia B.; Noxapater, MS

Hatch, Ricky D.; Morton, MS
Hatmaker, John; Jayess, MS
Havard, John M.; Lucedale, MS
Hawkins, Joey R., Jr.; Indianola, MS
Hawkins, John; Miss. State, MS
Hawkins, William Alan; Yazoo City, MS
Hawks, Barbara E.; Oxford, MS
Haynes, Milton; Louisville, MS
Hearon, Linda; Tutwiler, MS

Hegwood, Sharron; Jackson, MS
Henby, Angela L.; Jackson, MS
Henderson, Janet; Ridgeland, MS
Henderson, Teresa; Starkville, MS
Hendrix, Marsha Ann; Greenville, MS
Henley, Holly; Macon, MS
Hennington, Jo Ann; Crystal Springs, MS
Henry, Randy; West Point, MS
Hensley, Quintin; Miss. State, MS

Henson, Alfred; Noxapater, MS
Henson, David W.; Okolona, MS
Herlihy, Carol; Jackson, MS
Herm, Mike; Jackson, MS
Herndon, Larry Thomas; Aberdeen, MS
Herren, Jeff; Gulfport, MS
Herring, Jeff; Meadville, MS
Herrington, Chester Jr.; Louisville, MS
Herrington, Vallie; Jackson, MS

Herzog, Benjamin D.; Raymond, MS
Hester, Deborah Lynn; Amory, MS
Hewell, Joseph S.; Columbus, MS
Hickman, Terry W.; Crystal Springs, MS
Hicks, Tom; Pinson, AL
Higginbotham, Randall L.; Macon, MS
Hill, Hal E.; Columbus, MS
Hill, Margaret A.; Starkville, MS
Hill, Marilyn; Crawford, MS

Hill, Marsha Anne; Holly Bluff, MS
Hill, Martin; Vicksburg, MS
Hindman, Philip; Louisville, MS
Hinkle, Robert; Cloverdale, MS
Hinton, Cassandra; Miss. State, MS
Hitt, Terry L.; Brandon, MS
Hodges, Pamela K.; Matthews, MO
Hodgins, Susan Jan; Philadelphia, MS
Hogan, Marha L.; Starkville, MS

Hogan, Tim; Senatobia, MS
Holden, Susan Leigh; Jackson, MS
Holladay, Muffet; Meridian, MS
Holland, Kay; Starkville, MS
Holliman, Denise; Caledonia, MS
Hollingsworth, Dena; Morton, MS
Hollingsworth, Steven R.; West Point, MS
Holman, Michael Francis; Pascagoula, MS
Holt, General III; Mound Bayou, MS

Holtzclaw, Patricia M.; Jackson, MS
Honea, Joan D.; Magnolia, MS
Honeycutt, Laura Anne; Jackson, MS
Honnoll, Robert; Ripley, MS
Hood, John Austin III; Belzoni, MS
Hood, Patricia; Grenada, MS
Hopkins, Harley H. III; Jackson, MS
Hopkins, Linda; Louisville, MS
Hopkins, Randy; Tiplersville, MS

Hopper, David C.; Meridian, MS
Hopton, Teresa Ann; Jackson, MS
Horne, Breand J.; Shugualak, MS
Horne, William D., Jr.; Jackson, MS
Horton, Michael; Jackson, MS
Howard, Steven L.; Laurel, MS
Howard, Terry W.; Miss. State, MS
Howe, Robert K.; Miss. State, MS
Howell, Terrence L.; Lucedale, MS

Seniors
HOWELL-KERN

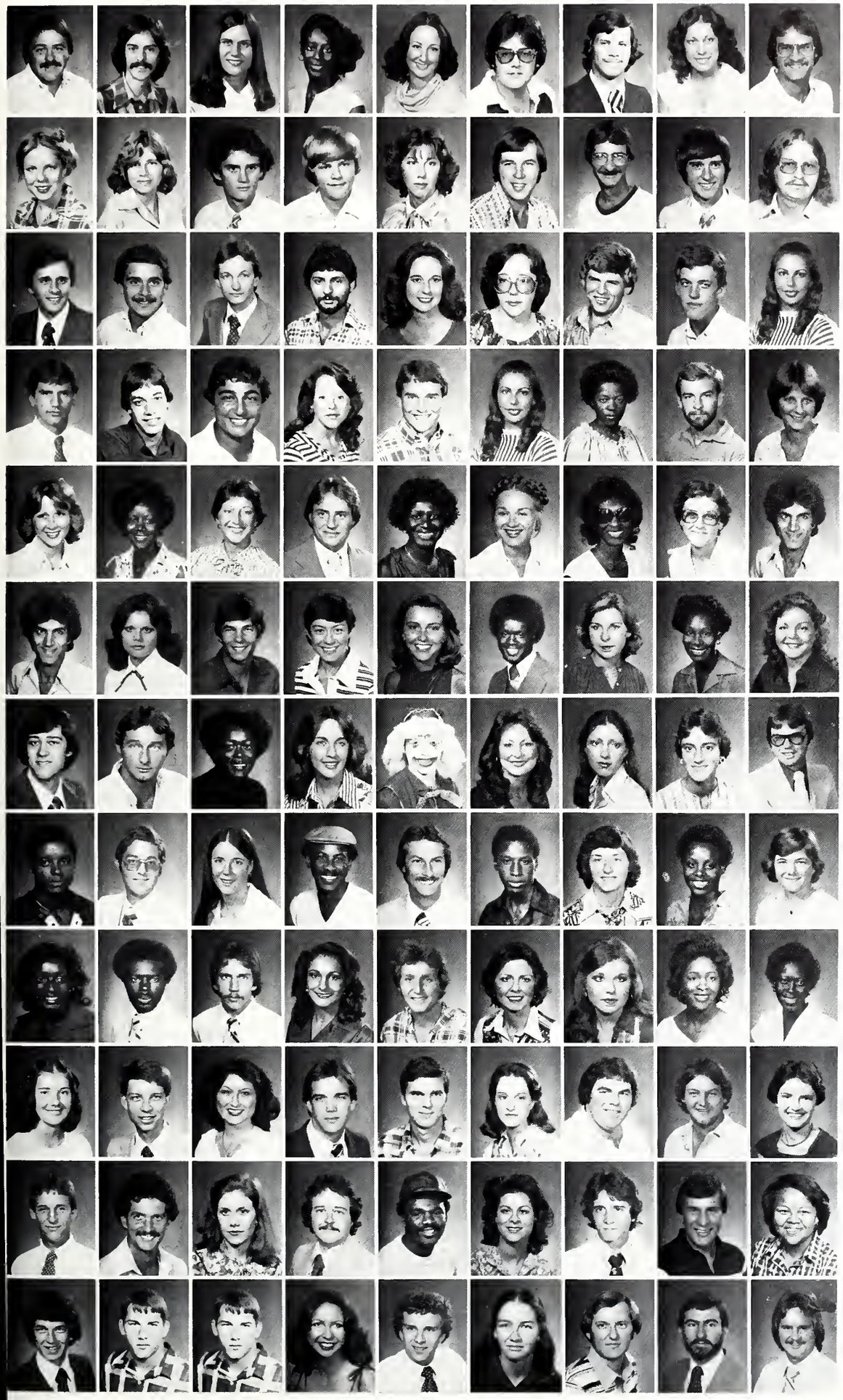

Howell, William Larry; Amory, MS
Howze, John; Long Beach, MS
Hozie, Susan; Miss. State, MS
Hubbart, Carolyn Denise; Columbus, MS
Hudnall, Mary Beth; Aberdeen, MS
Hudspeth, Glenn A.; Ashland, MS
Huffman, Lee; Eupora, MS
Huffman, Nidia Elizabeth; Balboa, Canal Zone
Huggins, Joseph Clifton; Bleemington, IN

Hughes, Cindy; Jackson, MS
Hughes, Linda; Vicksburg, MS
Hull, Calvin Travis Jr.; Jackson, MS
Hullum, William Ted; Vicksburg, MS
Humphries, Lucy Myra; Memphis, TN
Hunt, Larry; Leakesville, MS
Hunter, Tom W.; Anguilla, MS
Huntoon, Philip Carter; Biloxi, MS
Husband, Barry Lynn; Meridian, MS

Hust, James L. III; Jackson, MS
Hutchins, Harry; Jackson, MS
Hutto, Darrell Michell; Miss. State, MS
Immen, Mike; Starkville, MS
Ingram, Chyrel; Starkville, MS
Irby, Debbie; Meridian, MS
Irby, Jerry Dave; Meridian, MS
Irby, Joseph Anderson; Jackson, MS
Irby, Paula; Starkville, MS

Irwon, John Pace; Canton, MS
Isaac, Jimmie L.; Starkville, MS
Iupe, Joe Jr.; Canton, MS
Ivey, Debra Jo; Picayune, MS
Ivey, M. Clinton, Jackson, MS
Jabour, Anna Lisa; Miss. State, MS
Jack, Coress L.; Dekalb, MS
Jackson, Bill; Pontotoc, MS
Jackson, Catherine D.; Tupelo, MS

Jackson, Debra Gail; Louisville, MS
Jackson, Dianne; Greenville, MS
Jackson, Kathy Lynne; Brandon, MS
Jackson, Kim Douglas; Starkville, MS
Jackson, Lynda; Jackson, MS
Jackson, Paula Stone; Meridian, MS
Jackson, Tonya L.; Aberdeen, MS
Jaggers, Cheryl E.; Pontatoc, MS
Jahadi, Mohamad; Miss. State, MS

Jahadi, Mohamad R.; Tehran, Iran
James, Angela Jill; Petal, MS
James, David L.; Walnut, MS
James, Rita C.; Corinth, MS
James, Sandra Kay; Columbus, MS
Jamison, Tommy W., Jr.; Columbus, MS
Jarvis, Susan F.; Louisville, MS
Jasper, Ivy Delois; Tutwiler, MS
Jaudon, Audrey; Hamilton, MS

Jeffers, Bill; Starkville, MS
Jenkins, Larry; Yazoo City, MS
Jenkins, Lillie; Starkville, MS
Jennigs, Mary Joy; Trandon, MS
Jeremay; Ocean Springs, MS
Johnson, Cookie; Southaven, MS
Johnson, Denise S.; Starkville, MS
Johnson, Dorothy Marion; Columbus, MS
Johnson, Ceoffrey; Brookhaven, MS

Johnson, George H., Jr.; Miss. State, MS
Johnson, Jack L., Jr.; Senatobia, MS
Johnson, Janet S.; Canadian, TX
Johnson, Joe; Cleveland, MS
Johnson, John Kirby; Starkville, MS
Johnson, Karl C.; Vicksburg, MS
Johnson, Rita; Rienzi, MS
Johnson, Sheila D.; Bellefontaine, MS
Johnson, Theresa Diane; McComb, MS

Johnson, Vernice; Greenville, MS
Johnson, Willie Jose; Walnut Grove, MS
Johnson, Willis Howard; Jackson, MS
Johnston, Margo; New Albany, MS
Johnston, William N.; Short Hills, NJ
Jolly, Anita; Carthage, MS
Jolly, Sharon Lynn; Culfport, MS
Jones, Alicia D.; Starkville, MS
Jones, Barbara Ann; Columbus, MS

Jones, Brenda C.; Perkinston, MS
Jones, Darrell Duane; Shreveport, LA
Jones, Deborah Nell; Drew, MS
Jones, Frank Kirk; Tupelo, MS
Jones, Gregory P.; Columbia, MO
Jones, Jennifer Ellen; Jackson, MS
Jones, Michael; Vicksburg, MS
Jones, Michael K.; Philadelphia, MS
Jones, Sarita; Walnut Grove, MS

Jones, Stennis; Jackson, MS
Jones, Stephen T.; Brandon, MS
Jordan, Paula; Lexington, MS
Jordan, Joe D.; Columbus, MS
Jordan, Ronald; Jackson, MS
Joseph, Karen; Jackson, MS
Joseph, Richard; Vicksburg, MS
Josey, James Jonathan; Starkville, MS
Jue, Eileen; Indianola, MS

Junkin, Eric Shaun; Natchez, MS
Keefer, Edward J. Jr.; Berwick, PA
Keller, Steve; Florence, MS
Kelley, Angela; Weir, MS
Kenna, Joseph E., Jr.; McComb, MS
Kennedy, Patsy Ann; Shannon, MS
Kennedy, S. J.; Corinth, MS
Kerby, Elias Michael; Columbus, MS
Kern, Fred Randall; Tutwiler, MS

Seniors
KERR-MARTIN

Kerr, Clyde R.; Miss. State, MS
Kerr, Gail; Jackson, MS
Key, Arnita; Crawford, MS
Killen, Debbie; Collinsville, MS
Killgore, David; Brandon, MS
King, Carolyn A.; Pearl, MS
King, David Bissett; Aliceville, AL
King, Mary Kirkland; Greenville, MS
King, Remell; Nesbit, MS

Kinsley, Stepben Cary; Starkville, MS
Kirkpatrick, James F.; Lucedale, MS
Kittle, Joseph E.; Tunica, MS
Klar, Henry Eugene Jr.; Jackson, MS
Klaus, Marsha; Vicksburg, MS
Klein, Steven L.; Chevy Cbase, MD
Knight, Robert Van; Osceola, AR
Koury, Pbilip; Leland, MS
Kurtzberg, Alan Pbilip; Miss. State, MS

Kuykendall, Edward Lantz; Starkville, MS
Kyzar, Kent; Ruth, MS
Ladner, Becky; New Albany, MS
Ladner, Chellie; Quitman, MS
Lagarde, Richard Kevin; Bay St. Louis, MS
Laham, Vicki; Jackson, MS
Lambert, Elizabeth Ann; Brookhaven, MS
Lamberth, L. Micbael; Corinth, MS
Lambright, David Scott; Brookhaven, MS

Lamm, Artbur E.; Baton Rouge, LA
Lampkin, Barbara Dian; Morton, MS
Land, Marcia A.; Batesville, MS
Land, Tbomas L., Jr.; Tupelo, MS
Landrum, La Tonis; Greenville, MS
Langley, Elizabeth Ann; Holly Bluff, MS
Langley, Rosalind Lazette; Clarksdale, MS
Langston, Douglas; Oakland, MS
Latbam, Huey III; Jackson, MS

Lavender, Gerald Steven; Columbus, MS
Law, Jobnston Madden; Starkville, MS
Lawerance, Marcia; Miss. State, MS
Lawerence, Willie J. Jr.; Leland, MS
Lea, Jobn Paul Jr.; Jackson, MS
Lea, William R., Jr.; Miss. State, MS
Leckie, Andree; Narchez, MS
Ledyard, John H.; Jackson, MS
Lee, Carl A.; Columbus, MS

Lee, Jon G.; Greenwood, MS
Lee, Landris T., Jr.; Picayune, MS
Leff, Robert; Moss Point, MS
Leggatt, Rose; Laurel, MS
Leker, Stepben R.; Barrington, IL
Lemcke, Michael A.; Hilton, NY
Lents, Heino Ray; Toronto, Canada
Levins, Jan; Jackson, MS
Lewellen, James; Ripley, MS

Lewing, Daniel Gary; Greenville, MS
Lewis, Barbara; Booneville, MS
Lewis, Van; Walnut Grove, MS
Liddell, Reda Ray; Moss Point, MS
Lightsey, Kenneth B.; Hattiesburg, MS
Lindigrin, Jobn A.; Vicksburg, MS
Lindley, William Giles; Jackson, MS
Lindsey, Mark Ellis; Moss Point, MS
Linebarger, Lisa Karen; Asbland, MS

Little, Bobbie Jean; Macon, MS
Little, Carroll K.; Corintb, MS
Little, Dennis Mark; Elliott, MS
Little, Kennetb A.; Starkville, MS
Little, Susan Virginia; Crystal Springs, MS
Livingston, Mark Gavin; Biloxi, MS
Locke, Sberee; Vicksburg, MS
Logan, Kim; Meridian, MS
Lomax, Jean Marie; Clinton, MS

Long, Jeffrey Dowell; Jackson, MS
Long, John Wayne; Columbus, MS
Long, Peggy J.; Owens Cross Rd., AL
Losset, James Keith; Florence, MS
Lott, Charles A., Jr.; Jackson, MS
Love, Joyce; Crawford, MS
Lovett, Doris Renee; Greenville, MS
Lowe, Sherrial; Greenville, MS
Lowery, Pamela D.; Ethel, MS

Lowry, Robert F.; Ellisville, MS
Luke, Deborah Joyce; Jackson, MS
Luke, Frank; Starkville, MS
Lundy, James H.; Jackson, MS
Lyle, Lynn; Tupelo, MS
Lyles, Robert; Mantee, MS
Lynch, J. Ronnie; Canton, MS
Lyon, Terry K.; Grenada, MS
Mabry, Reuben; Collinsville, MS

Mabry, W. Kyron; Chunky, MS
Mackie, James M.; Holly Springs, MS
Madison, Dean; Columbus, MS
Magee, Marcus Manly III; Magee, MS
Mager, Pat Wilson; Pontotac, MS
Malone, Eunice S.; Crawford, MS
Malone, Maurice L., Jr.; Starkville, MS
Manor, Melanie Ann; Bentonia, MS
Mapp, Elizabeth L.; Forest, MS

Marbut, Allyson; Cali, Colombia, SA
Marks, David Joel; Gulfport, MS
Marlin, James Michael; Belden, MS
Marshall, Ed. C. III; Charleston, MO
Marshall, Joseph J.; Oxford, MS
Marshall, Michael W.; Jackson, MS
Martin, Alice Faye; Wiggins, MS
Martin, John B.; Meridian, MS
Martin, Kathy; Kosciusko, MS

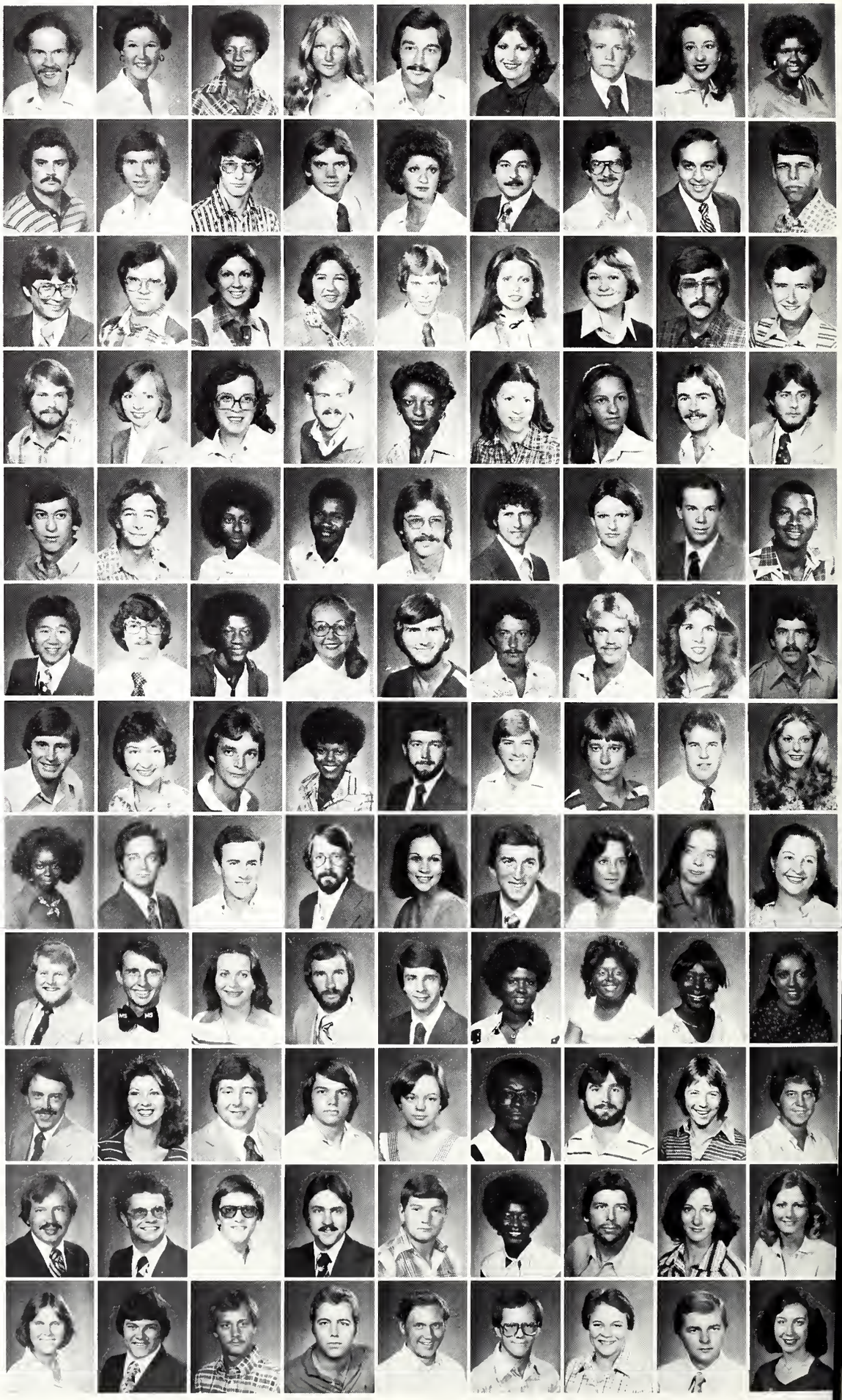

Mother, Counselor, Friend?

Carol Napier, a Resident Assistant (RA) at McKee Hall, thoroughly enjoys her job.

"Being a RA involves a lot more time and patience than I ever dreamed it would, but each moment is totally worth it. Twenty-four hours a day, I feel needed and wanted. The responsibility gives me something more than just studies to be at MSU for. In a freshman girls hall, the girls are experiencing their first real freedom from home. Some shy away; others literally go wild. This causes my job to be more of a teaching experience and a counseling position. Each girl is learning to live with people of different cultures. Part of adjusting to campus life is experiencing those exciting moments during the first week of school — panty raids. Freshman girls react so funny. Some rush to the windows; others lock their doors.

"Each hall has its own personality and each floor has its own spirit. Individual halls have discos, cookouts, movies, and holiday happenings. Intramurals also provide for fun times. Overall, I am pleased most by the closeness of the girls I work with. I find it impressing that most of the girls form one big family. I enjoy working with the staff and students and am proud to say that during my college life, I have helped in making MSU's freshmen happier."

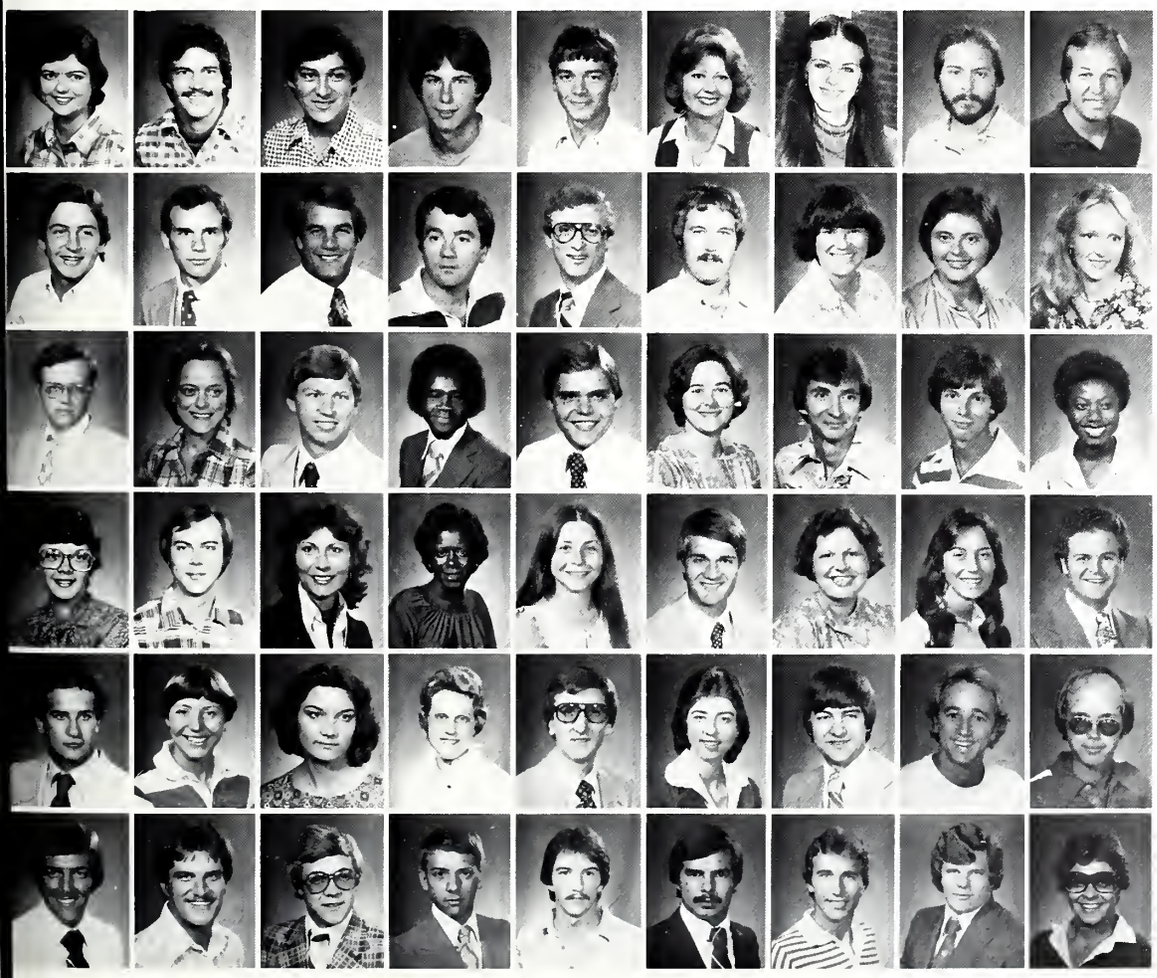

Martin, Marquetta; Gulfport, MS
Martin, Ric; Starkville, MS
Martinez, Carlos Alberto; La Lima, Honduras
Massey, Buddy; Natchez, MS
Massey, Charles W.; Cruger, MS
Massey, Donna L.; Meridian, MS
Matthes, Mary K.; Starkville, MS
Matthews, Keith; Jackson, MS
Matthews, Robert A.; Jackson, MS

Mattiace, Richard E.; Jackson, MS
Mauldin, John D.; Starkville, MS
Maxey, Bill; Champaign, IL
Maxwell, Edward Allen Jr.; Greenwood, MS
May, Steve; Newton, MS
May, William R.; Newton, MS
McArthur, Margaret L.; Preston, MS
McBay, Beverly Jean; Bay Springs, MS
McBeath, Marla; Vicksburg, MS

McBeath, Richard A.; Union, MS
McCann, Rachel; Shusqualak, MS
McChesney, Gary; Poplar Grove, AR
McClain, Sylvester; Hernando, MS
McClellan, Daniel L.; Tupelo, MS
McCluskey, Patricia Ann; Starkville, MS
McCollum, William Henry; Columbus, MS
McCormick, Arch; Fayette, MS
McCoy, Loretha; Greenville, MS

McCoy, Melba Jo; Booneville, MS
McCulley, Mark R.; Owensboro, KY
McCulloch, Ruth Marie; Eupora, MS
McCuly, Jo Ann; Meridian, MS
McDaniel, Cynthia L.; Miss. State, MS
McDearman, Bernard E. III; Cleveland, MS
McDill, Vickey Lynn; Louisville, MS
McDonald, Ginger; Clarksdale, MS
McDonald, Robert Paul; Meridian, MS

McDonnieal, Donald B.; Taylorsville, MS
McDonnieal, Virginia; St. Louis, MO
McGill, Syrena; Tupelo, MS
McGinnis, Constance; Starkville, MS
McGowan, Michael Oliver; Yazoo City, MS
McGrew, Rachel Bullock; Columbia, MS
McIlwain, Donald L.; Starkville, MS
McKay, Jimmy; Jackson, MS
McKee, John Paul; Decatur, MS

McKenzie, Hugh Allen; Jackson, MS
McKinley, Peter F.; Natchez, MS
McKinney, Russell; Jackson, MS
McKinney, William David; Ocean Springs, MS
McKnight, Joey; Pontotoc, MS
McLarty, Tony L.; Parchman, MS
McLemore, Curtis Estes; Corinth, MS
McLeod, Dan N.; Lucedale, MS
McMikle, Stan; Sikeston, MS

Frat Rat

Requirements for becoming a bonafide M.S.U. Frat Rat include the entire fall line of Ralph Lauren's "Polo" clothes, Izod shirts in all colors, a large supply of Army fatigue pants, and a pair of good ole topsiders. Majoring in I.T.K., (I Tappa Keg) and minoring in scoring, the M.S.U. fraternity man is frequently seen carousing in front of Rice, Hathorn, and Cresswell dorms. In order to keep up with his beloved brothers, the frat must have a date with each of the campus queens.

McMullock, Ruth
McNeel, Billy Gene; Noxapater, MS
McQuary, Lisa; Houston, MS
McRee, Marion R. III; Grenada, MS
McRee, Richard; Holcomb, MS
McReynolds, Rita; Starkville, MS
McRoy, Woods Fogleman; Homewood, AL
Meady, James E.; Columbus, MS
Measells, Cheryl; Jackson, MS

Mebride, Jerry; Starkville, MS
Meinhardt, Thomas E.; Mendata, IL
Melvin, Shelby; Canton, MS
Merrill, Deloris; Matersville, MS
Meuler, Brian Vander; Brandon, MS
Michaels, Ronnie G.; Jackson, MS
Middleton, Thomas W.; Natchez, MS
Miketinas, John N. II; Gulfport, MS
Miller, Cindy; Natchez, MS

Miller, Fred Houston; Hattiesburg, MS
Miller, George D., Jr.; Starkville, MS
Miller, Lee Douglas; Jackson, MS
Miller, Mary Marthalie; Columbus, MS
Miller, Nancy Kim; Aberdeen, MS
Millwood, Cheryl Hood; Belzoni, MS
Millwood, Johnny; Belzoni, MS
Milton, Douglas C.; Laurel, MS
Mink, Billy E., Jr.; Greenwood, MS

Minor, Janice; Starkville, MS
Minor, Sammie James; Starkville, MS
Miryahya, Moosarias L.; Iran
Mitchell, David; Thomasville, GA
Mitchell, Elizabeth; West Point, MS
Mitchell, Melodye W.; Memphis, TN
Mitchell, Mollie A.; Cleveland, MS
Monor, Daisy; Starkville, MS
Montalbano, Pete; Greenwood, MS

Moody, David; Stuttgart, AR
Moor, Charles; Greenwood, MS
Moore, Debra Kay; Starkville, MS
Moore, Dudley M.; Jackson, MS
Moore, Randal Keith; Jackson, MS
Moore, Randy K.; Dundee, MS
Moore, Robert H., Jr.; Coldwater, MS
Moore, Vickie; Tupelo, MS
Moreton, Kathy; Brookhaven, MS

Morgan, Billy; Elliott, MS
Morgan, Charles Ruth; Columbus, MS
Morgan, David B.; Medenhall, MS
Morgan, David Higdon; Greenwood, MS
Morgan, Jane; Jackson, MS
Morgan, Larry; Ethel, MS
Morris, Donna Diana; Pickens, MS
Morris, Gayle E.; Starkville, MS
Morrison, James N.; Tip City, OH

Morrow, Susan; Brandon, MS
Morse, Jimmy; Memphis, TN
Mosley, Carolyn; Oxford, MS
Mosley, James; Meridian, MS
Mosley, Joe Thomas Jr.; Starkville, MS
Mullen, Clifford E.; Ackerman, MS
Mundie, David B.; Huntsville, AL
Mundie, Tom; Huntsville, AL
Murphy, Karen; Jackson, MS

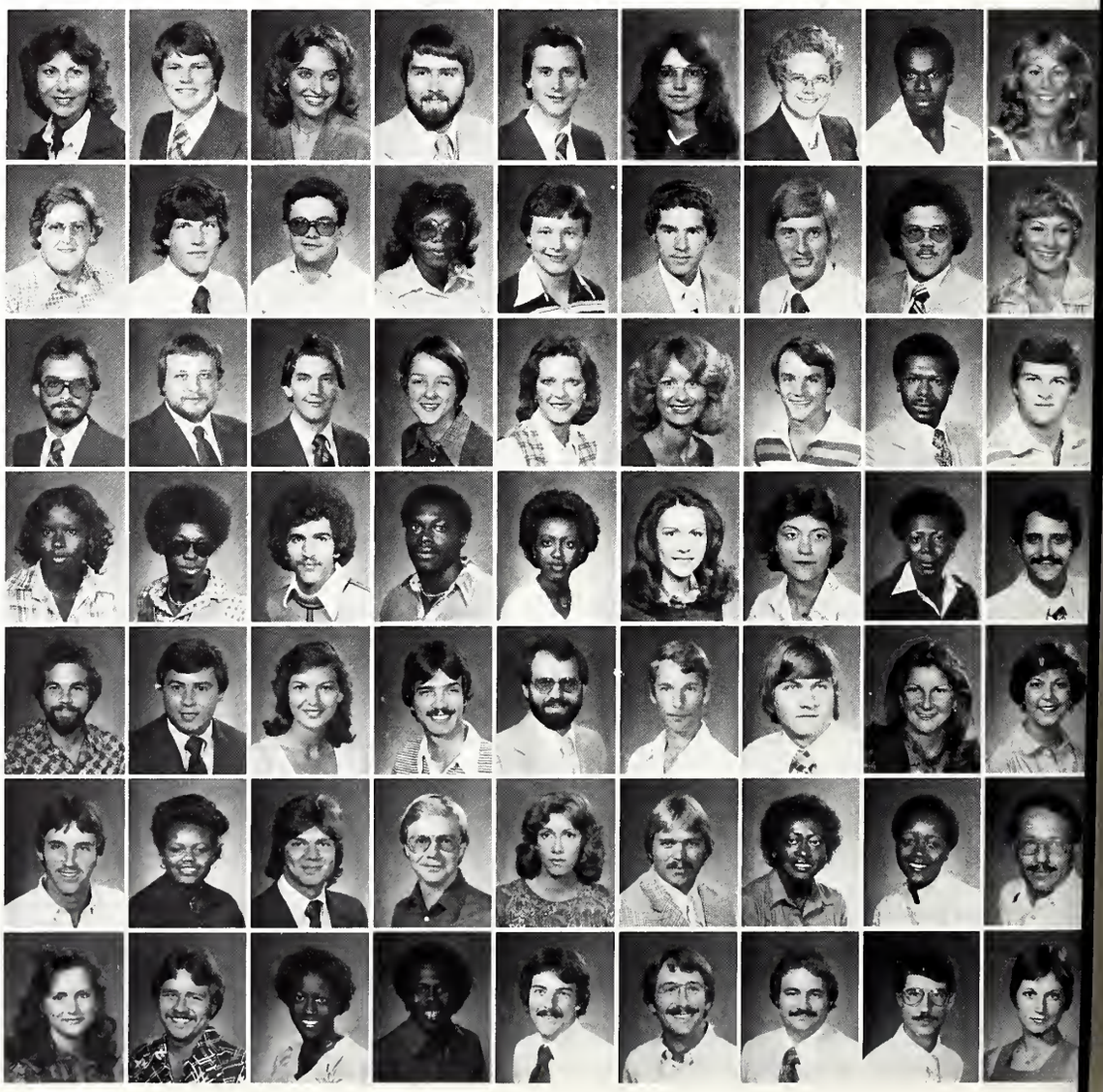

Seniors
MURRELL-PRYOR

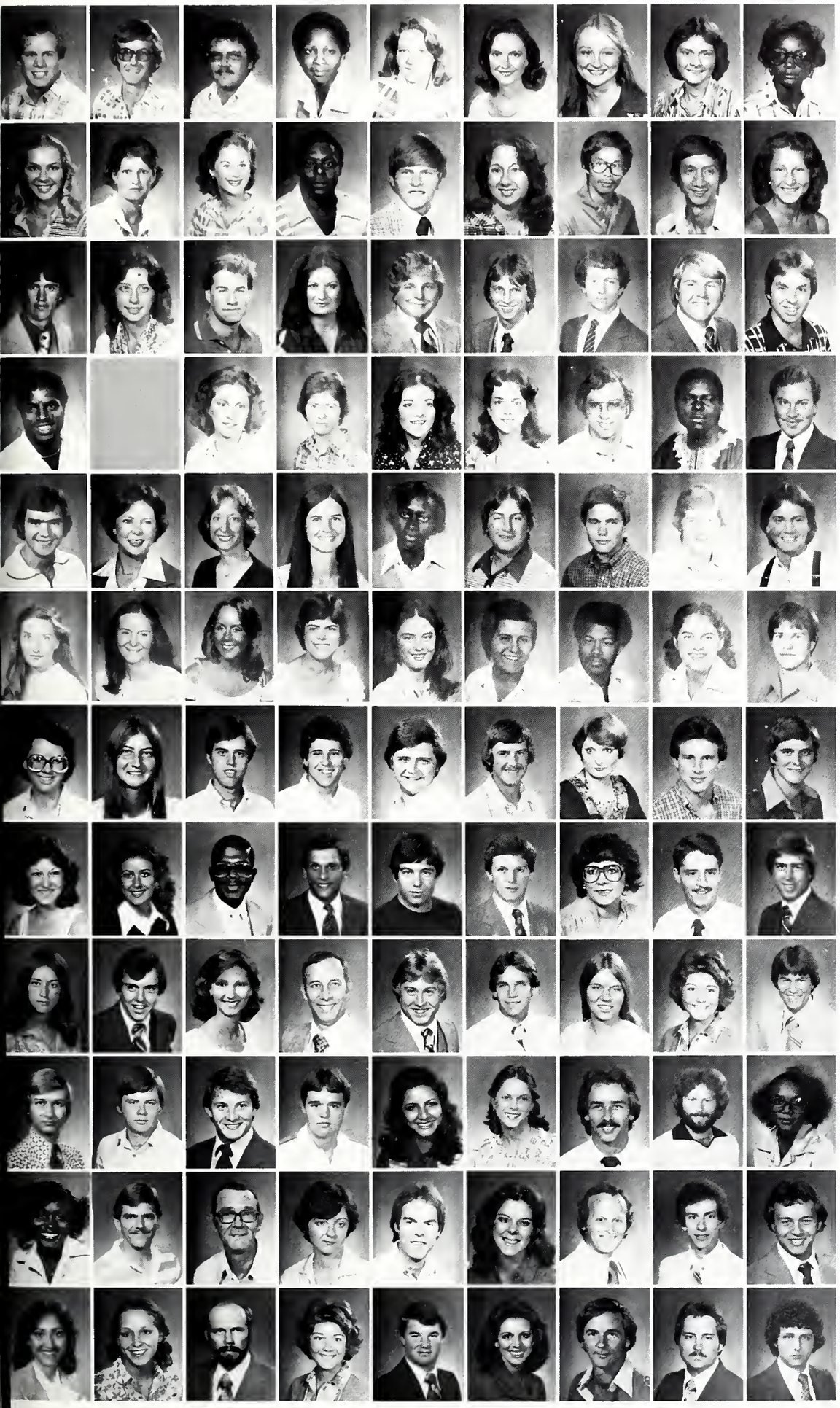

Murrell, James A., III; Jackson, MS
Myers, Cratz C., III; Comstock, TX
Myers, Ronnie; Jackson, MS
Myles, Toni A.; Greenville, MS
Nagle, Amanda; Yazoo City, MS
Nanney, Susanne; Tupelo, MS
Napier, Vivian V. V.; Picayune, MS
Nash, Debbie; Bienzi, MS
Nash, Lora; Starkville, MS

Neal, Kim; Batesville, MS
Necaise, Susan; Pass Christian, MS
Neill, Jane Bryant; Laurel, MS
Nelson, Charlie B.; Starkville, MS
Nelson, Vernon L.; Canton, OH
Nettles, Mary Frances; Jackson, MS
Ngukyen, Binh; Jackson, MS
Nguyen, Lieu Binh; Miss. State, MS
Nichols, Debbie; Columbus, MS

Nichols, Gary W.; Laurel, MS
Nichols, Kathy; New Albany, MS
Nichols, Kent; Starkville, MS
Nichols, Marsh; Jackson, MS
Nicholson, Charles T.; State, MS
Noah, Don; Carrollton, MS
Noe, Jeffrey M.; Starkville, MS
Nolen, Bobby C.; Jackson, MS
Northam, Carey L.; Meridian, MS

Nurse, Ronald; Queens, NY
Oakley, Robert; Starkville, MS
Obryen, Erin Elizabeth; Clinton, MS
Odom, Carolyn L.; Jackson, MS
Odum, Deborah C.; Liberty, TX
Ogden, Karen L.; Natchez, MS
Okhuysen, Michel E.; Starkville, MS
Okoye, Hilary C.; Miss. State, MS
Oltremari, Michael; Starkville, MS

Oneal, Richard B.; Culfport, MS
Oneil, Rubin; Laurel, MS
Orsborn, Nancy Ellen; Mooreville, MS
Osborne, Kathleen D.; Houston, TX
Outlaw, Donnie L.; Starkville, MS
Owen, Danny Oneal; Hickory Flat, MS
Ozier, Lee; Brandon, MS
Pace, David; Decatur, MS
Pace, Robin E.; Gulfport, MS

Page, Margrett Ann; Jackson, MS
Palmer, Debra Diane; Bienzi, MS
Palmer, Karen; Pascagoula, MS
Palmer, Sharia Jan; Baldwyn, MS
Pannell, Angie; Starkville, MS
Parker, Jackie L.; Miss. State, MS
Parker, John H., Jr.; Miss. State, MS
Parker, Paula; Vicksburg, MS
Parker, Prentiss Glenn; Dekalb, MS

Parker, Ruth Lynn; Starkville, MS
Parker, Sharon B.; Natchez, MS
Parks, Bill; New Albany, MS
Parks, Russell Craig; Jackson, MS
Parrish, Harvey L.; Tchula, MS
Parrish, Marc; Greenville, MS
Paschal, Mary Janet; Holly Springs, MS
Paschal, William Price; Brandon, MS
Patrick, Howard Earl Jr.; Waynesboro, MS

Patrick, Susan Renee; Braxton, MS
Patterson, Rosemary; Oxford, MS
Pattman, James; Columbus, MS
Pavloo, Larry S.; Jackson, MS
Payne, Neil; Bolton, MS
Pentecost, Ben W.; Doddsville, MS
Penton, Beverly M.; Starkville, MS
Penton, Mark D.; Starkville, MS
Perkins, David T.; Tupelo, MS

Perkins, Jo Karen; Vicksburg, MS
Perry, Andy H.; Fayette, AL
Perry, Betsy; Columbus, MS
Peterson, Charles Nimmo; Starkville, MS
Pettit, Jeffrey Charles; Kosciusko, MS
Phillips, James L., Jr.; Columbus, MS
Phillips, Patricia; Jackson, MS
Pierce, Celeste; Jackson, MS
Pierce, Mark; Perar, MS

Pierde, Horace L.; Jackson, MS
Pigg, Kendall; Lena, MS
Pillow, Bob; Greenwood, MS
Pinkard, Freddie; Kosciusko, MS
Pinnix, Elvia; Maben, MS
Pittman, Patricia; Sunflower, MS
Plunkett, Michael L.; Jackson, MS
Poliuick, Stanley; Sikeston, MO
Polk, Aszada; Greenville, MS

Polk, Levada; Greenville, MS
Pope, David G.; Starkville, MS
Pope, William J., Sr.; Starkville, MS
Porter, Linda; Houston, MS
Porter, Mike; Jackson, MS
Posey, Becky; Philadelphia, MS
Posey, David C.; Moss Point, MS
Posey, Jeffrey Ciles; Jackson, MS
Posey, Rudolph Adam Jr.; Philadelphia, MS

Posey, Sylvia; Pascagoula, MS
Potts, Cynthia M.; Vicksburg, MS
Pouncey, George Andrew; Starkville, MS
Pounds, Cynthia Lynn; Memphis, TN
Prather, Olen Eugene III; Byhalia, MS
Prewitt, Cheryl; Ackerman, MS
Price, Walter W.; Starkville, MS
Pritchard, Larry E.; Natchez, MS
Pryor, Jay; Laurel, MS

Seniors
PURNELL-SHOCKLEY

Purnell, Daniel H.; Tupelo, MS
Purvis, Jean; Gulfport, MS
Putnam, James Keith; Tupelo, MS
Pyle, Robert William; Kalamazoo, MI
Queen, William W., Jr.; Jackson, MS
Raden, David R.; Yazoo City, MS
Rader, Barcley; Jackson, MS
Randall, Lisa M.; Meridian, MS
Randle, Hattie Elizabeth; Starkville, MS

Randle, Lucille; Starkville, MS
Rasberry, Denise; Corinth, MS
Ray, Jayne; Jackson, MS
Ray, Johnny; West Point, MS
Ray, Kimberly; West Point, MS
Ray, Peg; Jackson, MS
Ray, Steve; Walnut, MS
Read, Mark A.; Lucedale, MS
Reed, Hicks Ricky; Braxton, MS

Reed, Tag; Belzoni, MS
Reese, Charlie; Hernando, MS
Reeves, Dwight; Monticello, MS
Reid, Lynn; Jackson, MS
Reynolds, Mike; Clinton, MS
Reynolds, Randy; Forest, MS
Rhinewalt, Phil; Lena, MS
Rhodes, Karen; Meridian, MS
Rice, Joe; Jackson, MS

Rice, Kester; Liberty, MS
Richardson, John D.; Louisville, MS
Riddle, Kenneth W.; Long Beach, MS
Rigby, Paul Lee; Jackson, MS
Riggins, John; Jonesboro, AR
Riley, Patsy L.; Kosciusko, MS
Riley, Ronnie Wayne; Mantachie, MS
Roamn, Bill; Greenville, MS
Roan, Emmett G.; Jackson, MS

Roberts, David Enel; Mt. Olive, MS
Roberts, David Paul; Starkville, MS
Roberts, Russell; Starkville, MS
Roberts, Sally J.; Starkville, MS
Roberts, Willis E., Jr.; Staurgis, MS
Robertson, Betty Barrett; Holly Ridge, MS
Robertson, Cohen E. Jr.; Jackson, MS
Robertson, John W., Jr.; West Point, MS
Robertson, Maria Annette; Tupelo, MS

Robinson, Cynthia B.; Starkville, MS
Robinson, Linda; Starkville, MS
Robinson, Mark; Noxapater, MS
Rogers, Larry M.; Raleigh, MS
Rogers, Sherry; Tie Plant, MS
Romine, Donna F.; Sunflower, MS
Rooker, Doug; McComb, MS
Rose, Sammy; Miss. State, MS
Rosenbaum, Laurie; Meridian, MS

Rossie, Paul Andrew; Jackson, MS
Rube, David; Memphis, TN
Rush, Marilynn Jeanette; Dekalb, MS
Rushing, Anna J.; Greenville, MS
Rushint, Teri Smith; Starkville, MS
Russell, John III; Columbus, MS
Russell, Philip Edmond; Hillsboro, MS
Russell, Renee; Columbus, MS
Russell, Twyla R.; Pontotoc, MS

Russum, Vera Anne; Moss Point, MS
Rutland, Carol Moore; Starkville, MS
Rutter, Charles N.; Starkville, MS
Salter, Jan; Jackson, MS
Sanchez, Gerald A.; Pascagoula, MS
Sanchez, Jose A.; Miss. State, MS
Sandefur, David L.; Starkville, MS
Sandefur, Janice G.; Starkville, MS
Sanders, Joe; Starkville, MS

Sanders, Kenneth E.; Starkville, MS
Sanders, Terry O.; Carthage, MS
Sanderson, Marsha; Laurel, MS
Sanderson, William R.; Laurel, MS
Sanford, Lisa; Henning, TN
Sanford, Robert H.; Bay St. Louis, MS
Santucci, Anthony; Leland, MS
Saulters, John F.; Prentiss, MS
Saunders, Steve; Starkville, MS

Schilling, Felix A. Jr.; Greenville, MS
Schmitz, Darrel W.; Eupora, MS
Scoggin, Daryl; Pearl, MS
Scott, Andrea; Corinth, MS
Scott, Edward Allen; Montgomery, AL
Scott, James Leslie; Harperville, MS
Seawright, Marsha S.; Moss Point, MS
Seidl, Ronald W.; Memphis, TN
Semski, Lauren; Biloxi, MS

Setzler, Roger M.; Miss. State, MS
Shaffer, Mitzi; Indianola, MS
Shamburger, James C.; Lumberton, MS
Shamburger, John Perry; Lumberton, MS
Sharp, Jackie; Starkville, MS
Sharp, Kirk V.; Gulfport, MS
Sharp, Robin; Laurel, MS
Shaw, Mary D.; Jackson, MS
Shaw, Paula Jill; Kosciusko, MS

Shelby, Paula; Terry, MS
Shelton, Carolyn; Columbus, MS
Shelton, Charlene; West Point, MS
Shelton, Jerry F.; Jackson, MS
Shepard, Jim; Indianola, MS
Shepherd, Charles E., Jr.; Quitman, MS
Sherrouse, Peter; New Orleans, LA
Shira, William G.; Miss. State, MS
Shockley, Alan; Caledonia, MS

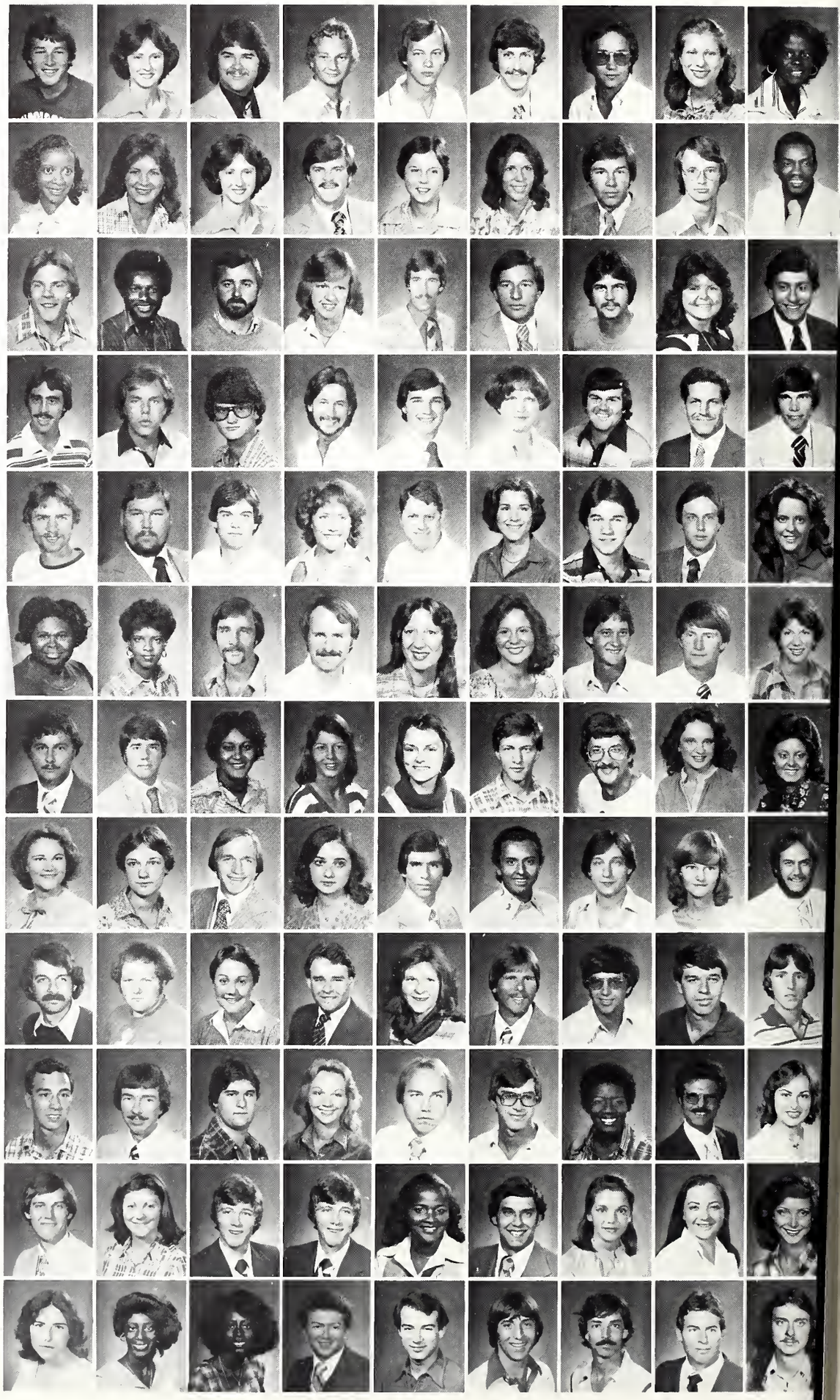

Francis Face Queen

Smiling her way to fame and dates, Francis supports Cover Girl, Inc., Revlon, and Max Factor en route to winning every beauty title from Miss Pork Queen to Miss Playboy Bunny. Due to ample personal endowments, and a "terrific" personality, Francis is offered bids from all the sororities and fraternities, but in the end decides to major in elementary education and marries either Joe Jock or Frat Rat.

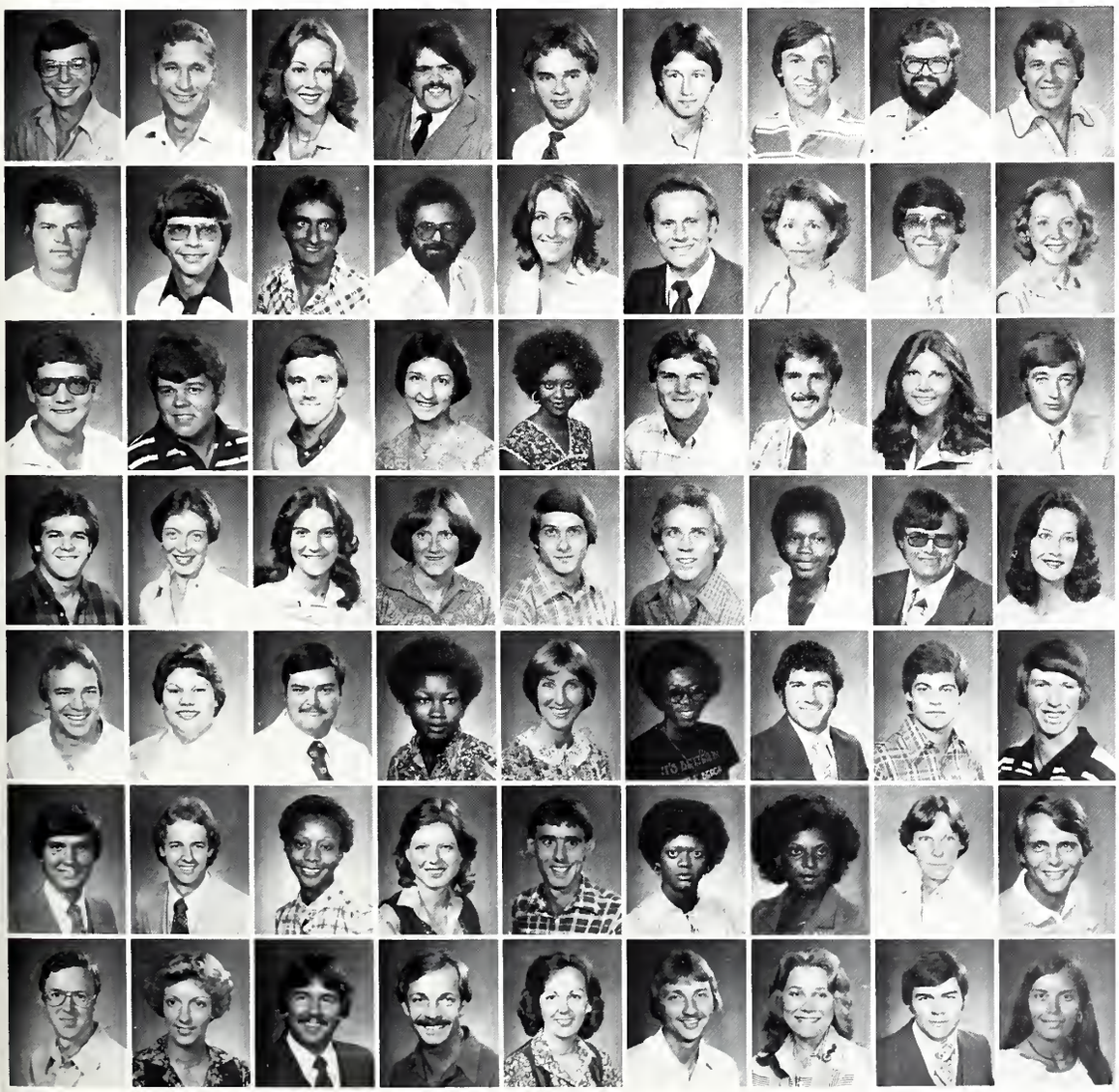

Short, Billy; Thaxton, MS
Shorter, John E.; Florence, MS
Shotts, Pamela; Jackson, MS
Shuffield, Joe L.; Verona, MS
Shurlds, Henry W. III; Starkville, MS
Simmons, Robert E.; Brookhaven, MS
Simmons, Thomas David; Leland, MS
Simmons, William D., Jr.; Starkville, MS
Sims, James Jake Jr.; Bay Springs, MS

Sims, Michael W.; Miss. State, MS
Sims, Perry A.; Booneville, MS
Singh, Jatinder; Greenwood, MS
Sioushansian, Farhang; Miss. State, MS
Skewes, Elizabeth A.; Clarksdale, MS
Slater, E. Scott; Jackson, MS
Sloan, Fran; Vicksburg, MS
Smith, Alan Charles; Laurel, MS
Smith, Alison; Jackson, MS

Smith, Allen Green; Tupelo, MS
Smith, Dale L.; Decatur, MS
Smith, E. Marc; Baton Rouge, LA
Smith, Ethel Ann; Thornton, MS
Smith, Ethel Louise; Vicksburg, MS
Smith, James A.; Picayune, MS
Smith, James Disney Jr.; Huntsville, AL
Smith, Janet; Jackson, MS
Smith, John James; Starkville, MS

Smith, Kim; Collinsville, MS
Smith, Nan Meeds; Quitman, MS
Smith, Peggy Ann; Coldwater, MS
Smith, Peggy L.; Bay St. Louis, MS
Smith, Philip Eugene; Picayune, MS
Smith, Randy; Newton, MS
Smith, Renee; Greenville, MS
Smith, Ricky W.; Van Vleet, MS
Smith, Terri; Jackson, MS

Smith, Thomas N.; Clarksdale, MS
Smith, Tronia; Starkville, MS
Smith, William O.; Starkville, MS
Smith, Yvonne; Pheba, MS
Smither, Susan; Woodville, MS
Smooth, Al Z.; Yazoo City, MS
Snell, James Lester Jr.; Durant, MS
Soper, Rex C.; Pearl, MS
Sowell, Guynn; Leakesville, MS

Sparks, Randy; Montpelier, MS
Speed, John; Jackson, MS
Speitht, Mary Carolyn; Louisville, MS
Spencer, Yvonne; Greenville, MS
Spengler, Steve; Brandon, MS
Spight, Janice; Fulton, MS
Spight, Thelma M.; West Point, MS
Spurgeon, Brenda; Brooksville, MS
St. John, Drew; Hattiesburg, MS

Stacy, Lamar; Shannon, MS
Stallings, Deanna Follin; Olive Branch, MS
Stamper, Clifford E.; Hickory Hills, MS
Stanford, Alan Roy; Long Beach, MS
Stanford, Jacqueline Ann; Miss. State, MS
Start, Jeff; Starkville, MS
Stegall, Joyce; Pontotoc, MS
Stephens, Robert Bruce; Jackson, MS
Stephens, Donna Hickok; Starkville, MS

Seniors
STEVENS-WARD

Stevens, Bennie; French Camp, MS
Stevens, Burcky; Yazoo City, MS
Stevens, Sheila; Amory, MS
Stewart, Beverly; Tupelo, MS
Stewart, Hope; Holly Springs, MS
Stewart, Kevin; Pontotac, MS
Stewart, Marcia; Florence, MS
Stockstill, Carolyn Sue; Picayune, MS
Stockstill, Kandy; Picayune, MS

Stockton, Ricky; Corinth, MS
Stokes, Frances Kaye; Greenville, MS
Stokes, Willie; Petal, MS
Stone, Matthew Reid; Pascagoula, MS
Stransky, Kathryn; Tupelo, MS
Street, Carolyn Ruth; Blue Mountain, MS
Stribling, Glen Henson; Philadelphia, MS
Stringfield, Sherri L.; Marrero, LA
Strong, James Edward Jr.; Greenwood, MS

Stuart, James P.; Raleigh, MS
Suggs, Shela; Fulton, MS
Sullivan, Lydia Sharon; Guntown, MS
Sullivan, Sherry; Batesville, MS
Summerlin, Lori; Jackson, MS
Summers, Peggy; Walnut Grove, MS
Surratt, Vivian; Jackson, MS
Tabbert, Nedra; Amory, MS
Taite, Gwendolyn; Moss Point, MS

Tanner, Amy; Newton, MS
Taquino, Carl F.; Gulfport, MS
Taquino, Jorie Michelle W.; Starkville, MS
Tarr, James William; Ft. Pierce, FL
Tate, Gene A.; Prairie Point, MS
Taylor, Beatrice; Elizabeth, MS
Taylor, Brooks N.; Tunica, MS
Taylor, David Joseph; Southaven, MS
Taylor, Gerry; Kosciusko, MS

Taylor, Linda; Louisville, MS
Taylor, Mildred; Starkville, MS
Taylor, Sengrid; Vicksburg, MS
Taylor, Terrence A.; Jackson, MS
Taylor, Vicky L.; Meridian, MS
Tehrani, Massoud Saber; Tehran, Iran
Temple, Gennie; Vicksburg, MS
Templeton, Vicki Dianne; Miss. State, MS
Thames, James H.; Little Rock, MS

Thames, Janet Lea; Jackson, MS
Therrell, Paul H., Jr.; Kosciusko, MS
Thomas, Dana; Miss. State, MS
Thomas, Doug; Sumner, MS
Thomas, Michael G.; Miss. State, MS
Thompson, Barbara; Starkville, MS
Thompson, Clinton; Kosciusko, MS
Thompson, David; Memphis, TN
Thompson, Kathy Lynn S.; Louisville, MS

Thornton, Brenda Denise; Jackson, MS
Thornton, Jim Nelson; Louin, MS
Threet, Tonya
Threldkekd, Susan; Tupelo, MS
Thrower, Ann; Starkville, MS
Tigner, Mark E.; Mantachie, MS
Tillery, Lisa; Laurel, MS
Tillman, Tracy J.; Starkville, MS
Tinsley, Mike; Philadelphia, MS

Tipton, Mark E.; Houston, TX
Tisdale, Ronnie R.; McCool, MS
Toles, Lee Ann; Canton, MS
Toms, Richard L., Jr.; Andrews AFT, MD
Torres, Peter J.; Miami, FL
Townsend, Lannie; Brandon, MS
Trim, Timothy; Glen, MS
Triplett, George R.; Carthage, MS
Tuggles, Linda; Holly Springs, MS

Turcotte, Jean Marie; Philadelphia, MS
Turnage, Kerry; Grenada, MS
Turner, Charles Roy; Greenville, MS
Turner, Regina; Batesville, MS
Turner, Wanda; Corinth, MS
Van Simmons, Everett; Pascagoula, MS
Vannamen, Peggy; Jackson, MS
Vaughan, Cecil Ray Jr.; Miss. State, MS
Vickers, Beverly H.; Louisville, MS

Vickers, Elizabeth; Altamonte Springs, FL
Vinson, James Thomas Jr.; Miss. State, MS
Virden, Matthew L., IV; Greenville, MS
Virgil, William; Columbus, MS
Vollor, Teri; Vicksburg, MS
Wade, Steven Lee; Ellisville, MS
Walden, Gary; Booneville, MS
Walden, Scott; Tupelo, MS
Waldrop, Kathy; Lawrenceville, GA

Walker, Alphonso J.; Macon, MS
Walker, Ann; Isola, MS
Walker, Bill; Greenwood, MS
Walker, Clara D.; Okolona, MS
Walker, D. L.; Sallis, MS
Walker, David B.; Starkville, MS
Walker, Henry A. III; Carthage, MS
Walker, Kathryn Ann; Canton, MS
Walker, Michael W.; Collinsville, MS

Wall, Hilton; Monticello, MS
Wall, Karen; Greenwood, MS
Wallace, Andy; Fulton, MS
Wallace, Frankie; Jackson, MS
Wallace, Julia Wynette; Amory, MS
Walls, Mark; Houston, MS
Walters, Robert H.; Lucedale, MS
Ward, Calvin; Kosciusko, MS

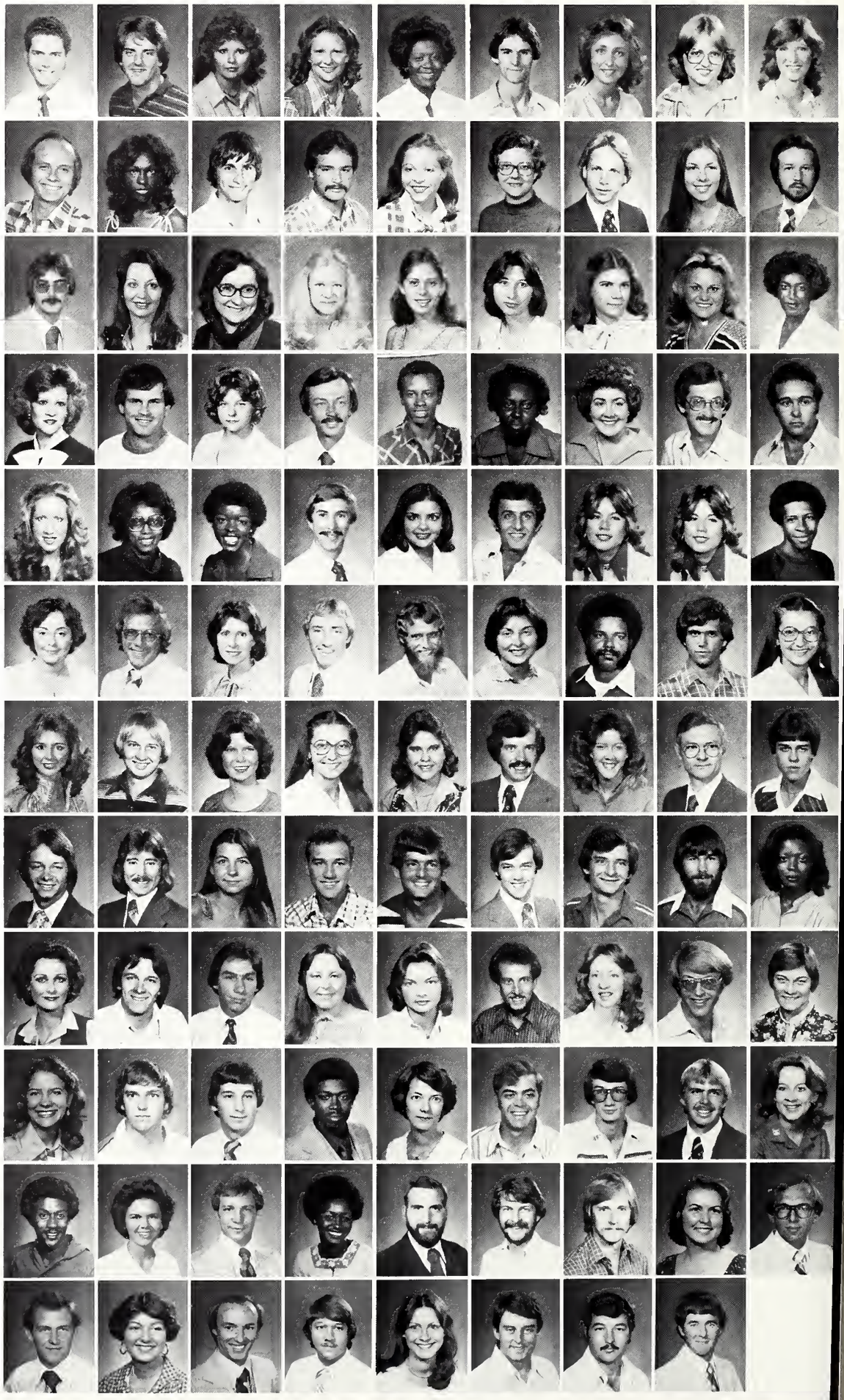

Seniors

WARD-ZEBERT

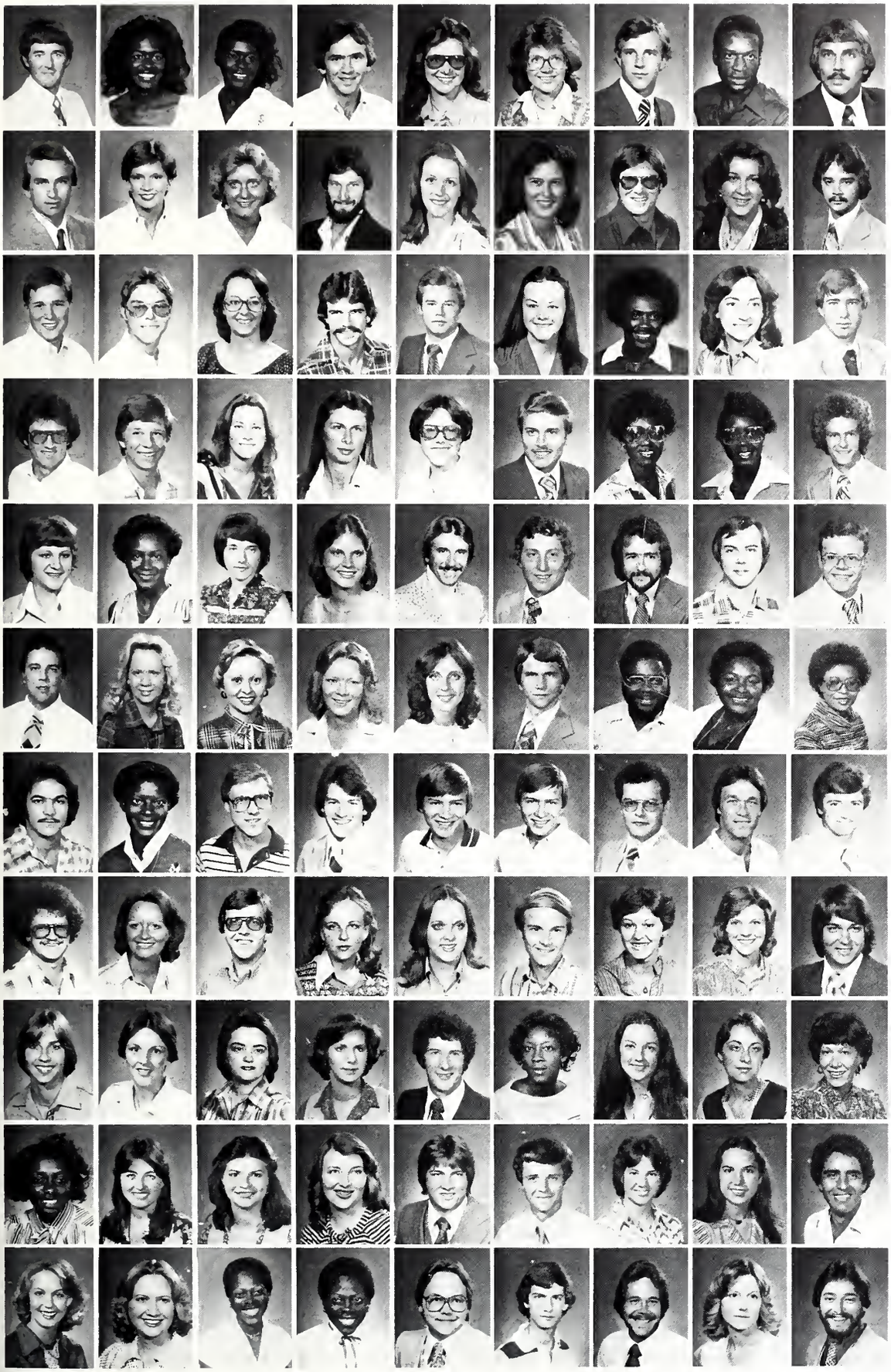

Ward, Johnnie Marvin; Booneville, MS
Ware, Peggy; Canton, MS
Ware, Phyllis M.; Miss. State, MS
Warner, William C., Jr.; Jackson, MS
Warren, Brenda; Jackson, MS
Warren, Elizabeth G.; Jackson, MS
Warren, Robert; Diamondhead, MS
Washington, Billy J.; Columbus, MS
Waters, Stephen R.; Tupelo, MS

Watson, David; Hamilton, MS
Watts, Alice Jean; Canton, MS
Watts, Gayle; Huntsville, AL
Watts, James; Duncan, MS
Watts, Melouise; Pope, MS
Weaver, Debbie; Jackson, MS
Weaver, Thomas Joseph; Tupelo, MS
Webb, Jonni Renee; Itta Bena, MS
Weeks, Jeffery Scott; Wesson, MS

Weems, Fred Belk; West Point, MS
Weems, John N.; Hattiesburg, MS
Weissinger, Elizabeth H.; Cary, MS
Welch, Olan G.; Biloxi, MS
Wells, Christopher E.; Jackson, MS
Wells, Terri Denise; Memphis, TN
West, Fabian; Starkville, MS
West, Flavia H.; Tupelo, MS
West, Gary L.; Wayneshoro, MS

Westhrook, Ronald B.; Louisville, MS
Westerfield, Michael C.; Jackson, MS
Westling, Lynn; Clinton, MS
Westmoreland, Cindy; Sherman, MS
Weston, Joy; Corinth, MS
White, Charles Thomas; Pascasoula, MS
White, Gwendolyn; Greenville, MS
White, Gwendolyn F.; Miss. State, MS
White, Hailey Bradley Jr.; Yazoo City, MS

White, Leeanne; Brandon, MS
White, Mary Ann; Greenville, MS
Whitfield, Lee Ann; Florence, MS
Whitley, Anita; Jackson, MS
Whitney, Dana
Whittenton, Joseph W. III; Forrest City, AR
Whittington, James R.; Collins, MS
Whittington, Loren; Greenwood, MS
Williams, Jim; Meridian, MS

Williams, John C., Jr.; Madison, MS
Williams, Melissa; Clinton, MS
Williams, Pamela Lee; Hernando, MS
Williams, Sarah Frances; Pass Christian, MS
Williams, Sujane; Pascagoula, MS
Williamson, Bill T. III; Killen, AL
Willis, Alphonso; Jackson, MS
Willis, Irene; Starkville, MS
Willis, Lynda Gail; Meridian, MS

Willoughby, Gary
Wilson, Chris; Starkville, MS
Wilson, Robert; Hernando, MS
Wilson, Thomas E.; Walls, MS
Windham, Alan Steve; Crystal Springs, MS
Windham, Gary Lewis; Miss. State, MS
Windham, John Paul; Columbus, MS
Winn, Earl J.; Jackson, MS
Wisdon, William E.; Pascagoula, MS

Wiselogel, Arthur E.; Jackson, MS
Witt, Rita; Ripley, MS
Wofford, Tommy; Miss. State, MS
Wolfe, Mille Goodwin; Port Gibson, MS
Wood, Cathy; Pass Christian, MS
Wood, David; Port Gibson, MS
Wood, Phyllis; N. Canton, OH
Wood, Wanda Joy; Ellisville, MS
Woods, John S.; Jackson, MS

Woods, Kathryn W.; Jackson, MS
Woodson, Karen Lynn; Miss. State, MS
Woodward, Pam; Louisville, MS
Woodward, Wanda; Louisville, MS
Wooten, Jim; Ruleville, MS
Wooten, Lois; Pheba, MS
Wooten, Mary Jane; Covington, TN
Worthington, Suzanne; Murfreesboro, TN
Wright, Betty Murff; Houston, MS

Wright, Bobbie; Moorhead, MS
Wright, Cynthia D.; Meridian, MS
Wright, Karen; Booneville, MS
Wright, Regina; Starkville, MS
Wright, Richard L., Jr.; Canton, MS
Wynn, Charles Barton; New Albany, MS
Yarbrough, Carolyn; Holly Springs, MS
Yarbrough, Lean T.; Holly Springs, MS
Yazdan, Ardeshir; Iran

Yerger, Laura; Meridian, MS
Young, Amy; Senatobia, MS
Young, Brendolyn; Greenville, MS
Young, Renee; Greenville, MS
Youngblood, Frank M., Jr.; Jackson, MS
Yuja, Giovanni Jesus; Uras, Central Amer.
Zachry, John I.; Jackson, MS
Zandt, Cindy Van; Clinton, MS
Zebert, Jonathan Lee; Pearl, MS

UNDERGRADUATES

Abd-Ei-Fattah, Anwar S.; Starkville, MS
Abel, James; Scott, MS
Abel, Jimmy; Forrest City, AR
Abernathy, Karen Gene; Miss. State, MS
Ables, Jerry; Starkville, MS
Abraham, Tommy; Clarkdale, MS
Abukhdear, Alarabi A.; Miss. State, MS
Acker, Randy; Meridian, MS
Adams, Boyce; Gulfport, MS

Adams, Greg; Gainesville, GA
Adams, John W.; Pascagoula, MS
Adams, Karen J.; Kosciusko, MS
Adams, Ken; Selma, AL
Adams, Marvin; Kosciusko, MS
Adams, Michael Wilson; Amory, MS
Adams, Nancy; Jackson, MS
Adams, Thomas D. III; Pass Christian, MS
Adams, Vanessa; Leland, MS

Adcock, Edward Nelson; Vicksburg, MS
Addkinson, Mary June; Louisville, MS
Adebanji, Moses; Starkville, MS
Adiku, Nico E. K.; Hehoe, Ghana W. Afr.
Argo, Phyllis; Memphis, TN
Agee, Whit; Memphis, TN
Agent, Terry; Philadelphia, MS
Agnew, Johnny A.; Baldwyn, MS
Agnew, Mary Lynne; Jackson, MS

Agostinelli, James Jr.; Clarksdale, MS
Aguzzi, Mary Jo; Miss. State, MS
Ainsworth, Dan W.; Magee, MS
Ainsworth, Don; Wiggins, MS
Ainsworth, James Otis; Taylorsville, MS
Akande, Theophilus A.; Yo State, Nigeria
Akers, Phillip; Gainesville, VA
Akins, Debbie; Philadelphis, MS
Akins, Harold; Blue Mt., MS

Akins, Tony L.; Calhoun City, MS
Al Malah, Rasmi; Miss. State, MS
Albritton, Chris; Brookhaven, MS
Alexander, Corinne; Jackson, MS
Alexander, Curtis Lee; Meridian, MS
Alexander, Don R.; Kosciusko, MS
Alexander, Kelly; Columbus, MS
Alexander, Ronald Lee; Starkville, MS
Alexander, Timothy B. III; Amory, MS

Alford, Karen; Pheba, MS
Alford, Leroy; West Point, MS
Alford, Mac; Jackson, MS
Allen, Angela; Brandon, MS
Allen, Gail B.; Jackson, MS
Allen, John Douglas; Jackson, MS
Allen, Jon; Philadelphis, MS
Allen, Katherine E.; Indianola, MS
Allen, Kenneth P.; Brandon, MS

Allen, Lenee; Meridian, MS
Allen, Leslie; Hernando, MS
Allen, Tanya; Jackson, MS
Allgood, Mary Karen; Meridian, MS
Allison, James Jerome; Sarah, MS
Allison, Patricia Ann; Greenville, MS
Allison, Suzanne; Olive Branch, MS
Allison, Suzanne; Olive Branch, MS
Allred, Lisa; Laurel, MS

Allred, Timothy C.; McComb, MS
Alston, Don E., Jr.; Miss. State, MS
Amos, Daryl T.; Gulfport, MS
Anderson, Charlotte; Jackson, MS
Anderson, David L.; Poplarville, MS
Anderson, Frank; Okolona, MS
Anderson, Gloria Jean; Carrollton, MS
Anderson, James L., Jr.; Jackson, MS
Anderson, Kay; Yazoo City, MS

Anderson, Lillie Marie; Durant, MS
Anderson, Talley; Okolona, MS
Anderson, Teri; Meridian, MS
Andrews, Donna; Starkville, MS
Andrews, Gail; West Point, MS
Andrews, Gretchen; Jackson, MS
Andrews, Linda L.; Jackson, MS
Anglin, Dent; Jackson, MS
Anthony, Gregory Kent; Jackson, MS

Anthony, John Martin; Lake Village, AR
Anthony, Laman; Crawford, MS
Anthony, Pamela; Brooksville, MS
Anthony, Tony; Greenville, MS
Antoine, Kim; Pass Christian, MS
Appleton, Cathy Spears; Gulfport, MS
Applewhite, Bob; West Point, MS
Applin, Rochelle; Jackson, MS
Arant, Andy T. Jr.; Sunflower, MS

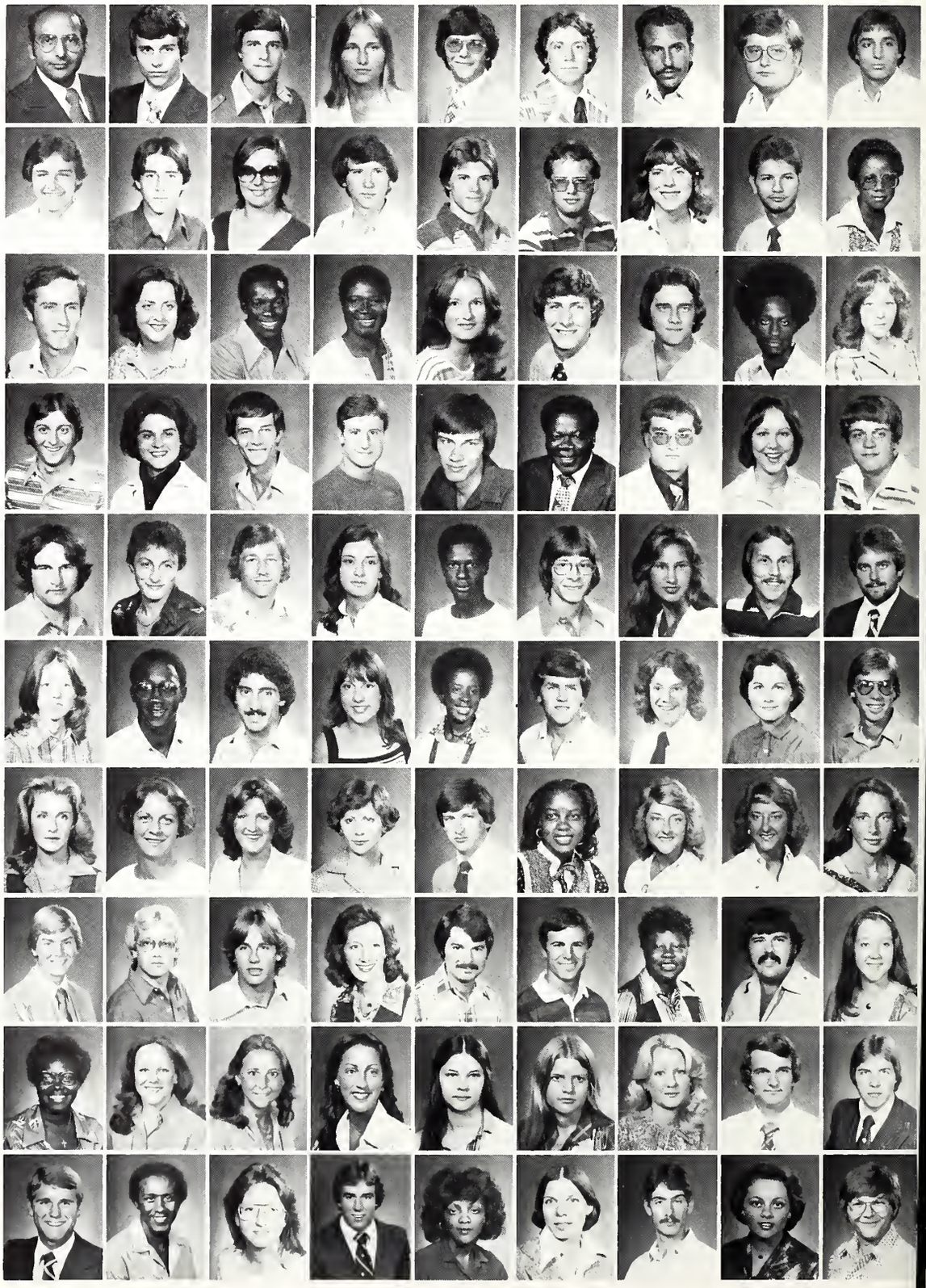

Undergraduates

ARKWELL-BATSON

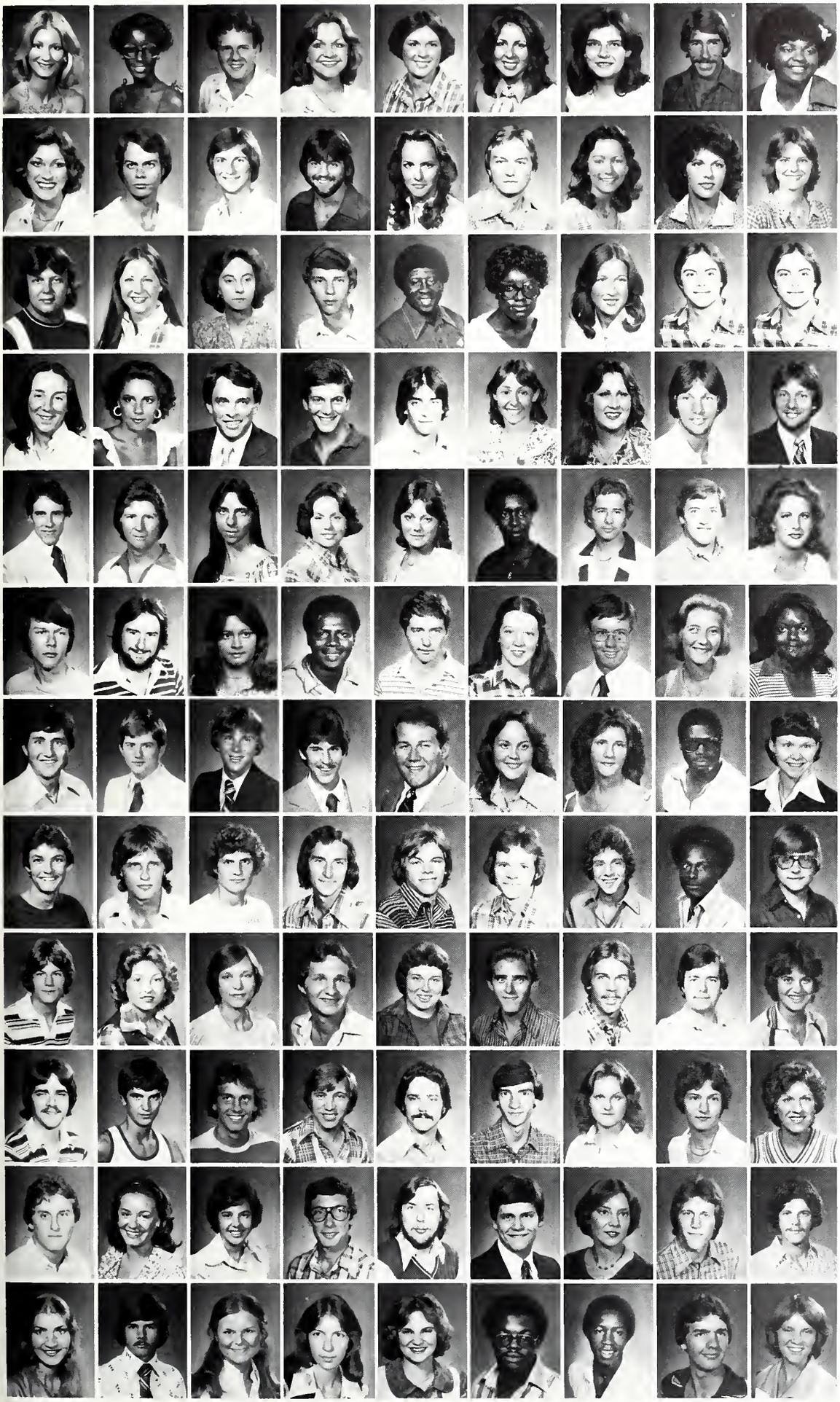

Arkwell, Karen R.; Miss. State, MS
Armon, Dianne; Jackson, MS
Armstrong, Charles E., Jr.; Columbus, MS
Armstrong, Martha; Morton, MS
Armstrong, Mary Jane; Tupelo, MS
Armstrong, Renne; Mathiston, MS
Armstrong, Suzan; Gunnison, MS
Arndt, Earl; Caledonia, MS
Arnold, Carla Levette; Starkville, MS

Arnold, Margaret; Starkville, MS
Arnold, Steve; Miss. State, MS
Arthur, Patrick; Jackson, MS
Artman, Jeff; Miss. State, MS
Ashcraft, Melissa G.; Jackson, MS
Ashley, Steven; Columbia, MS
Ashley, Susan; Jackson, MS
Ashmore, Angela; Muscle Shoals, AL
Ateel, Sara Jane; Jackson, MS

Ateers, Kevin L.; Tylertown, MS
Atkins, Karen; Columbus, MS
Atwood, Ellen; Clinton, MS
Aust, Rich; Clarksdale, MS
Austin, Douglas; Belzoni, MS
Austin, Vivian Diana; Starkville, MS
Avent, Bobbie Jo; Jackson, MS
Avery, Bill; Macon, MS
Ayazi, Iradj; Miss. State, MS

Aycock, Mary Helen; Tupelo, MS
Azlin, Kathy; Leland, MS
Backstrom, Charles B.; Clarksdale, MS
Backstrom, Paul Snowden; Columbus, MS
Backstrom, Thomas; Yazoo City, MS
Baggett, Martha; Jackson, MS
Baggett, Victoria Ann; Biloxi, MS
Baggett, William C. III; Ocean Springs, MS
Baggett, William Sonny; Ocean Springs, MS

Bagley, Paul Jefferson; Houston, MS
Bagwell, Mike; Hazlehurst, MS
Bailey, Annette M.; Fulton, MS
Bailey, Linda; Kosciusko, MS
Bailey, Lisa Diane; Jackson, MS
Bailey, Phyllis C.; Jackson, MS
Bailey, Robert A.; Vicksburg, MS
Bailey, Tracy; Brookhaven, MS
Baird, Celeste Winter; Indianola, MS

Baird, Craig; Jackson, MS
Baird, Ruppert G.; Lugoff, SC
Baker, Ann; Brookhaven, MS
Baker, Bradley; Mound Bayou, MS
Baker, Dan; Hattiesburg, MS
Baker, Dixie; Clarksdale, MS
Baker, Elmer James; Brookhaven, MS
Baker, Kim; Meridian, MS
Baker, Martha Marie; Shannon, MS

Baker, Rubert; Great Falls, MT
Balentine, Roy Anthony; Weir, MS
Balius, Michael Kelly; Ocean Springs, MS
Ball, David M.; Summit, MS
Ball, Kyle; Jackson, MS
Ball, Penny; Jackson, MS
Banes, Annette; Jackson, MS
Banks, Melvin S.; Louisville, MS
Bankston, Lawran E.; Laurel, MS

Bannon, James L. O.; Lena, MS
Barbour, Charles D.; St. Louis, MO
Barefield, Curtis; Oil City, LA
Barels, Edward; Columbus, MS
Barfield, Alfred L.; Vicksburg, MS
Barfield, Dub; Vicksburg, MS
Barfield, James C.; Yazoo City, MS
Barfield, Johnny Lane; Meridian, MS
Barfield, William B.; Yazoo City, MS

Barham, Terry; Memphis, TN
Barham, Velma Jo; Louisville, MS
Barkley, Donna; New Albany, MS
Barnabu, Geoffrey; Sardis, MS
Barnes, Clara Jo; Tupelo, MS
Barnes, Garry; Aberdeen, MS
Barnes, George; Saltillo, MS
Barnes, Mike; Tupelo, MS
Barnett, Cathye A.; Hernando, MS

Barnett, James; Columbus, MS
Barnhill, Brian; Elk Grove, IL
Barrack, Charles B.; Yazoo City, MS
Barrett, Bill; Indianola, MS
Barrett, Noel II; Indianola, MS
Barrett, Walt; Philadelphia, MS
Barrier, Alyce; Jackson, MS
Barringer, Cathy; Marks, MS
Barringer, Mary Beth; Marks, MS

Barron, Jim; West Point, MS
Barron, Judy; Booneville, MS
Barron, Vicki; Rives, TN
Barry, Tad; Greenwood, MS
Bartley, Gregg; Millport, AL
Barton, John; Starkville, MS
Barton, Joyce; Starkville, MS
Basham, Mike; Memphis, TN
Bassett, Roy Gene, Jr.; Laurel, MS

Bast, Linda; Columbus, MS
Bateman, Kyle Scott; Seminary, MS
Bateman, Margaret Gaines; Columbus, MS
Bateman, Nancy K.; Louisville, MS
Bates, Evie Dianne; Columbus, MS
Bates, Glen Patrick; Meridian, MS
Bates, Tyrone C.; Nesbitt, MS
Batson, Daniel B.; Perrinston, MS
Batson, Lynn; Burke, VA

Undergraduates
BATSON-BOLAND

Batson, Michelle; Gulfport, MS
Bauer, Raymond; Jackson, MS
Baugh, Wanda; Clinton, MS
Baumann, Brigitte; Rt. 3, Jackson, MS
Baxter, Travis Michael; Lucedale, MS
Baylis, Robert Ray; Hattiesburg, MS
Baylot, David; Vicksburg, MS
Beall, Mackie; Pearl, MS
Bean, David; Cape Girardeau, MO

Bean, John T. III; Columbus, MS
Bean, Mark; Columbus, MS
Bean, Mary; Memphis, TN
Beard, Robert Patrick; Vicksburg, MS
Beard, Stewart Glen; Carthage, MS
Bearden, Marsha; Louisville, MS
Beasley, Beverly; Madison, MS
Beasley, Eva Ann; Tupelo, MS
Beasley, Joseph Wayne; Louise, MS

Beasley, Lila; Calhoun City, MS
Beasley, William J.; Vicksburg, MS
Beaudin, Robin; Hernando, MS
Becker, Ted; Ogdensburg, NY
Beckett, Tim; Duncan, MS
Beckham, Don; Belzoni, MS
Beckham, Sarah Helen; Leland, MS
Beckman, Randal Lee; Memphis, TN
Beddingfield, Craig; Meridian, MS

Beddingfield, Dale; Meridian, MS
Bedwell, Jay; Memphis, TN
Beene, James L. Jr.; Hernando, MS
Beke, Peter; Amory, MS
Belcher, Julia Annette; Pascagoula, MS
Belenchia, Paul Anthony; Shelby, MS
Belinda, Cameron; Picayune, MS
Bell, Brandon; Quitman, MS
Bell, Cecelia; Jackson, MS

Bell, Glenn; Sturgis, MS
Bell, Leigh; Greenwood, MS
Bell, Ross; Gulfport, MS
Bell, Ruby; Greenville, MS
Belue, Karen; Clinton, MS
Bennett, Burt; Jackson, MS
Bennett, David H., Jr., Ashland, MS
Bennett, Mary M.; Detroit, MI
Bennett, Teresa; Tylertown, MS

Bennington, Lisa; Martinsville, IN
Bentley, Pamela Kay; Vicksburg, MS
Benton, Annette M.; Starkville, MS
Benton, Michael W.; Jackson, MS
Berry, Barbara; Gulfport, MS
Berry, Michael; Greenville, MS
Berry, R. Dennis; Starkville, MS
Berryhill, Billy Ray; Gloster, MS
Bersley, James Lamar; Calhoun City, MS

Bewley, Jon Richard; Jackson, MS
Bibb, Charles E.; Inverneds, MS
Bibb, Richy; Tunica, MS
Bibbs, Calleen; Leland, MS
Bice, Michael Thomas; Starkville, MS
Biggs, Dwight Edward; Pascagoula, MS
Biglane, Nancy; Natchez, MS
Billingsley, Elizabeth G.; Nesbit, MS
Billingsley, John; Winoua, MS

Bingham, Chuck; Jackson, MS
Bishop, Donny; Columbus, MS
Bishop, Loretta; Starkville, MS
Bishop, Wade; Lumberton, MS
Bixler, Douglas H.; Starkville, MS
Bizzell, Rita Lee; Pace, MS
Black, Betty; McCool, MS
Black, Cynthia Diane; Vicksburg, MS
Black, Gregory Edward; Philadelphis, MS

Black, John G.; Pensacola, FL
Black, Thomas Upton III; Greenwood, MS
Blackburn, Jeanie; Morton, MS
Blackledge, Robin; Laurel, MS
Blackmon, Robert; Miss. State, MS
Blackwell, Steven L.; Petal, MS
Blackwood, Lewis M.; Lake Providence, LA
Blair, Gary A.; Carrollton, MS
Blair, Gloria; Belden, MO

Blair, Laurie; Jackson, MS
Blair, Robert; Amory, MS
Blair, Steve H.; Hattiesburg, MS
Blake, Bonnis L.; Columbus, MS
Blake, Steven; Columbus, MS
Blakeney, Lynn; Macon, MS
Blalock, Nancy; Jackson, MS
Blalock, Suzanne Marie; Jackson, MS
Bland, Jeff; Jackson, MS

Blaylock, Lorene; Southhaven, MS
Blaylock, Patricia; Southaven, MS
Blaylock, Ronnie; Winona, MS
Bledsoe, Ernest; Greenwood, MS
Bliss, William E.; Talladega, AL
Blom, Diana Louise; Starkville, MS
Blom, Susan; Ballwin, MO
Blue, James R.; Oxford, AL
Blue, Janice L.; Starkville, MS

Blythe, Frances Lynne; Verona, MS
Bodet, David; Jackson, MS
Boersner, Miriam; Caracas, Venezuela
Bogen, Cindy; Jackson, MS
Bogert, Cynthia L.; Boonton, NJ
Boggan, Martha Ellen; Braxton, MS
Bohlke, Thomas; Long Beach, MS
Boland, Carol Ann; Vicksburg, MS
Boland, Jerry A.; Vicksburg, MS

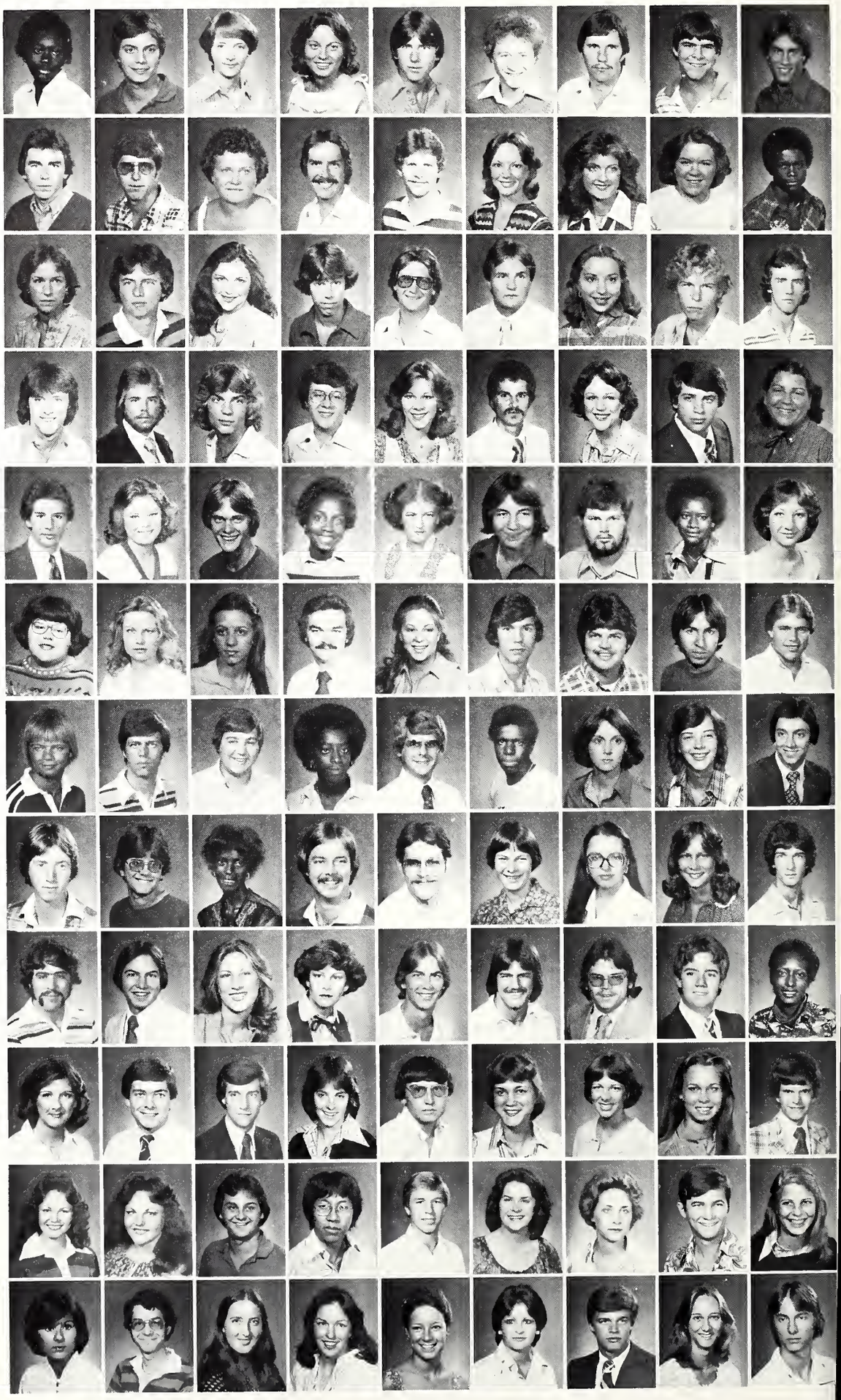

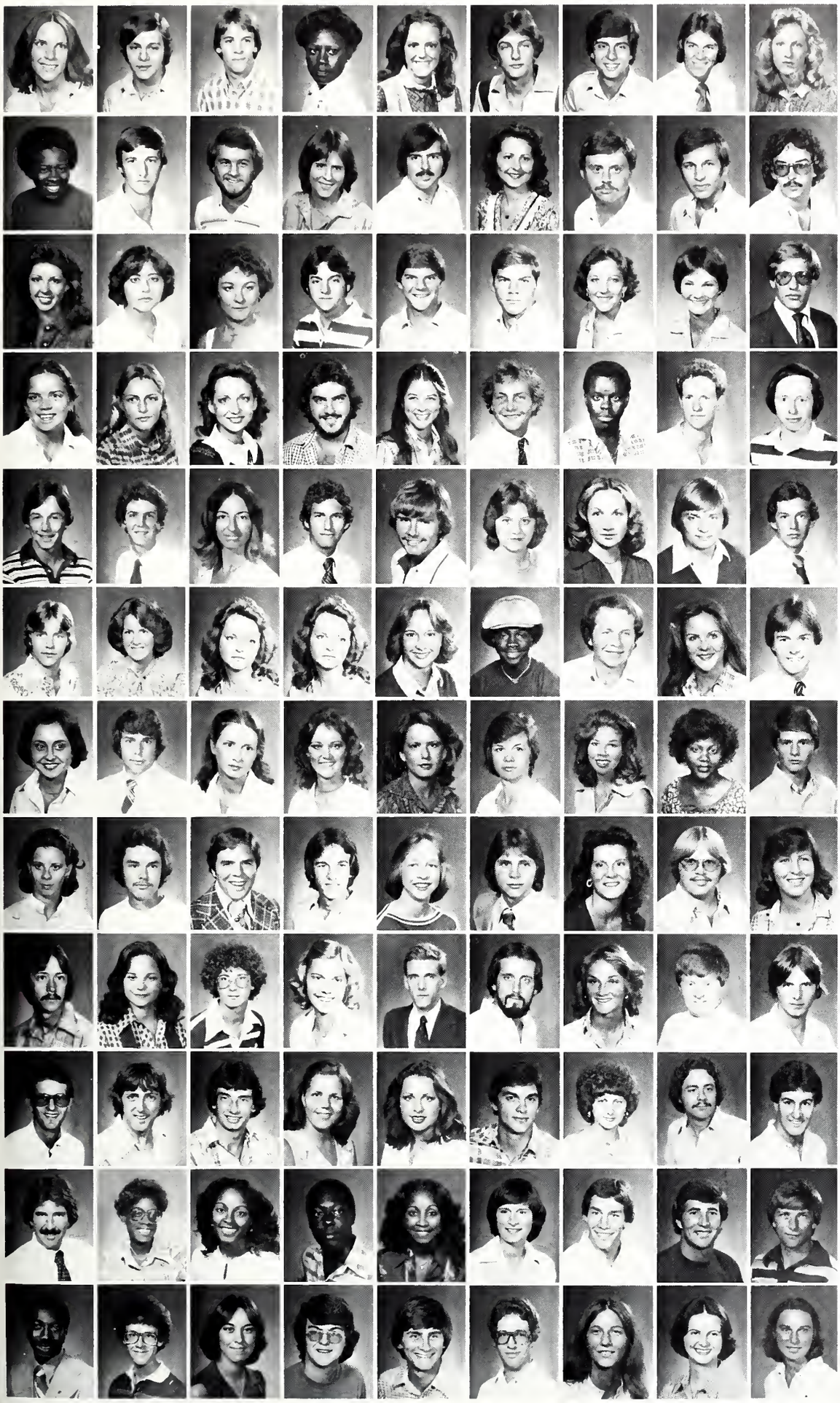

Boleware, Sharon; Jackson, MS
Bolinger, Neal Craig; Philadelphia, MS
Bolls, John; Jackson, MS
Bolton, Linda Joyce; Gulfport, MS
Bond, Debbie; Jackson, MS
Bond, Gregg; Gulfport, MS
Bond, Ronnie; Gulfport, MS
Bonds, Eddie; Memphis, TN
Boney, Kathy; Jackson, MS

Booker, Nikita; Sahannon, MS
Booker, Samuel K.; Starkville, MS
Boone, Buhba; Florence, MS
Boone, Carol; Starkville, MS
Boos, Jeffery; Bay St. Louis, MS
Booth, Gwen; Eupora, MS
Booty, Ken; Columbus, MS
Boozer, John; Forest, MS
Bost, Larry; Starkville, MS

Bost, Suzanne Elaine; Starkville, MS
Boteler, Julie; Jackson, MS
Bouchillon, Leslie; Starkville, MS
Bourgeois, Tom; Gulfport, MS
Bowden, Paul G. III; Gulfport, MS
Bowden, Paul G. III; Gulfport, MS
Bowen, Beth; Jackson, MS
Bowen, Brenda; Starkville, MS
Bowen, Gregory A.; Aberdeen, MS

Bowen, Pam; Rison, AR
Bowman, Jayne; Pelahatchie, MS
Box, Terri; Starkville, MS
Boyce, Jeffrey Clark; Okolona, MS
Boyd, Becky; Columbus, MS
Boyd, David; Brandon, MS
Boyd, Derek Lamar; Starkville, MS
Boyd, Joe; Scott, MS
Boyd, Randy; Hamilton, MS

Boyd, Terry; Brookhaven, MS
Boydstun, Thomas Ryder; Miss. State, MS
Boydstyn, Martha; Louisville, MS
Boykin, Charles; Jackson, MS
Boykin, Jay; Brandon, MS
Boykin, Millicent; Schertz, TX
Boykin, Terry J.; Hollandale, MS
Boykin, William Monroe; Greenville, MS
Boyles, Durr; Jackson, MS

Bozeman, Carl S., Jr.; Hazlehurst, MS
Bozeman, Vicki; Hazlehurst, MS
Brabston, Catherine D.; Yazoo City, MS
Bradford, Debra Kay; Jackson, MS
Bradley, Kay; Tupelo, MS
Bradley, Oquien; Balkwyn, MS
Bradley, Richard E.; Miss. State, MS
Brady, Theresa L.; Columbus, MS
Brahan, John; Starkville, MS

Bramuchi, Lisa; Shelby, MS
Branch, William B.; Kennen, LA
Brand, Becky; Tutwiler, MS
Brand, Betsy Gordon; Houston, MS
Brand, Carole; Clarksdale, MS
Branscome, Betty Sue; West, MS
Branson, Mary Ellen; Clinton, MS
Brantley, Jewel; Selma, AL
Brasfield, Mark David; Amory, MS

Braslow, Cissy; Indianola, MS
Bray, Stanley; Macon, MS
Brazelton, Ed; Paris, TN
Breland, Mark Allan; Tupelo, MS
Breland, Risa Diane; Mathiston, MS
Brent, Joey; Bogue Chitto, MS
Brent, Suzzane; Starkville, MS
Brett, James A.; Kosciusko, MS
Brewer, Kim; Crystal Springs, MS

Brewer, Robert David; Louisville, MS
Bridge, Cheryl; Leland, MS
Bridges, Benjamen W.; Stewart, MS
Brinkman, Jill; Ocean Springs, MS
Briscoe, Richard; Kosciusko, MS
Brister, James Steve; Jackson, MS
Bristow, Betsy; Tupelo, MS
Britt, David J.; Lucedale, MS
Britt, David H.

Britt, Tecumseh C. III; Minter City, MS
Broadhead, Tim; Starkville, MS
Brock, Steve; Columbus, MS
Brock, Tammy; Starkville, MS
Brodie, Susan; Columbus, MS
Broocks, Rice; Dallas, TX
Brooks, Linda Karen; Columbus, MS
Brooks, Mark; Jackson, MS
Brooks, William Michael; Mathiston, MS

Brower, Jimmy; Coffeeville, MS
Brown, Althea Bernadette; Vicksburg, MS
Brown, Annette; Preston, MS
Brown, Barry; Hernando, MS
Brown, Bessie R.; Preston, MS
Brown, Bobbie; Starkville, MS
Brown, Bryan; Columbus, MS
Brown, Danny; Gibson City, IL
Brown, Dwayne; Natchez, MS

Brown, Frederick; Cleveland, MS
Brown, James Mcauley Jr.; Columbus, MS
Brown, Janet
Brown, Jeff; Yazoo City, MS
Brown, Jim; Canton, MS
Brown, Joseph Garland; Brookhaven, MS
Brown, Judy Leigh; Jackson, MS
Brown, Karen; Quitman, MS
Brown, Katherine Evans; B'ham., AL

Undergraduates
BROWN-CALHOUN

Brown, Katby Sue; Florence, MS
Brown, Larry Leon; Greenville, MS
Brown, Linda J.; Chicago, IL
Brown, Mitzi; Starkville, MS
Brown, Pat; Tupelo, MS
Brown, Raymond L. Jr.; Natchez, MS
Brown, Rita; Pascagoula, MS
Brown, Vickie Leila; Vicksburg, MS
Bruemmer, Darryl; Starkville, MS

Bruff, Angela; Sturgis, MS
Brumfield, Marlene; Osyka, MS
Brumfield, Robert B.; San Antonio, TX
Brumfield, Sidney; Tylertown, MS
Brunt, Billy; Madison, MS
Brunty, Meveline; Eupora, MS
Bryan, Bruce; Scooba, MS
Bryan, Judy; West Point, MS
Bryant, June; Columbus, MS

Bryant, Kathi; Jackson, MS
Bryant, Kathleen; Jackson, MS
Bryant, Roger; Hernando, MS
Bryant, Tommi Teressa; Jackson, MS
Bryant, Walter Lee; Natchez, MS
Bucci, Carolyn; Vicksburg, MS
Buchanan, Douglas Keith; Indianola, MS
Buchanan, Peggy; Houlka, MS
Bucbfield, Michael L.; Ethel, MS

Buckler, John Alvin Jr.; Pascagoula, MS
Buckley, Joyce; Prentiss, MS
Buescher, Bob; Jackson, MS
Bufkin, Gwen; Jackson, MS
Buford, Glenn E. Jobn; Vidalia, LA
Bullock, Gregroy H.; Prentis, MS
Bullock, Jimmy; Bogue Chitto, MS
Bullock, Terry; Prentiss, MS
Bunch, Mike; Aberdeen, MS

Bunch, Tina S.; Miss. State, MS
Buntin, Ann; Cbarleston, MS
Buntin, Katberine Anne; Oakland, MS
Buntin, William W., Jr.; Oakland, MS
Burch, Bubba; Kosciusko, MS
Burchfield, Mary; Starkville, MS
Burgess, Sberi Lee; Brooksville, MS
Burgess, Vicki; Jackson, MS
Burkeen, Bernice; Pheba, MS

Burkes, Madonna; Jackson, MS
Burkes, Pam; Philadelpbia, MS
Burkhalter, Betty Sue; Enid, MS
Burkley, Rob; Starkville, MS
Burks, Marie; Vicksburg, MS
Burks, Rosalyn Marie; Vicksburg, MS
Burle, Billy; Greenville, MS
Burleson, Teresa; Booneville, MS
Burlison, Holly; Walls, MS

Burnette, Peggy Jo; Moscow, TN
Burney, Robert Bruce; Ackerman, MS
Burns, Beverly J.; Jackson, MS
Burns, Debra Elaine; Picayune, MS
Burrage, Barbara; Brandon, MS
Burrell, Annette; Monticello, MS
Burrell, James Earl; Sallis, MS
Burrell, Sue L.; Starkville, MS
Burress, Julie; Booneville, MS

Burrs, James B.; Etta, MS
Burton, Lloyd A.; Tougaloo, MS
Burton, Tim; Little Rock, MS
Burwell, Joel Berman; Indianola, MS
Busbea, Cindy; Forest, MS
Buse, Rhonda; Saltillo, MS
Bush, Beverly; Gulfport, MS
Bush, Georgia A.; Shannon, MS
Bush, Harry H., Jr.; Laurel, MS

Bush, Jodi; Gulfport, MS
Bush, John; Schlater, MS
Bush, Kathie; Clinton, MS
Bush, Patricia
Bush, William G.; Jackson, MS
Bustin, William E., Jr.; Haleyville, AL
Butler, Belinda; Gulfport, MS
Butler, Bernie G., Jr.; Laurel, MS
Butler, Diane; Alligator, MS

Butler, Louise Perry; Starkville, MS
Butler, Ramona; Pearl, MS
Butschek, Kenneth; Starkville, MS
Butschek, Rosemary; Mendenhall, MS
Buttross, Annette C.; Canton, MS
Buttross, Cindy; Canton, MS
Butts, Michael W.; Miss. State, MS
Butts, Tim; Louisville, MS
Byram, Morris; Iuka, MS

Byrd, Bob; Jackson, MS
Byrd, Danny; Columbus, MS
Byrd, David A.; Yazoo City, MS
Byrd, Laura; Tupelo, MS
Byrd, Thomas Raymond; Bogalusa, LA
Byrne, Mary Margaret; Natchez, MS
Caccamise, Sissay; Jackson, MS
Cadenhead, Robert; Starkville, MS
Caffey, Jerry Wayne; Baton Rouge, LA

Cagle, Jeff; Smithville, MS
Cagle, Libby; Tupelo, MS
Cain, Melanie Beth; Kosciusko, MS
Caldwell, Cameron; Amory, MS
Caldwell, John Glen; Grenada, MS
Caldwell, Pat; Jackson, MS
Caldwell, Richard M.; Vicksburg, MS
Caldwell, Vicki; Pittsburgh, MS
Calhoun, Paul; Derma, MS

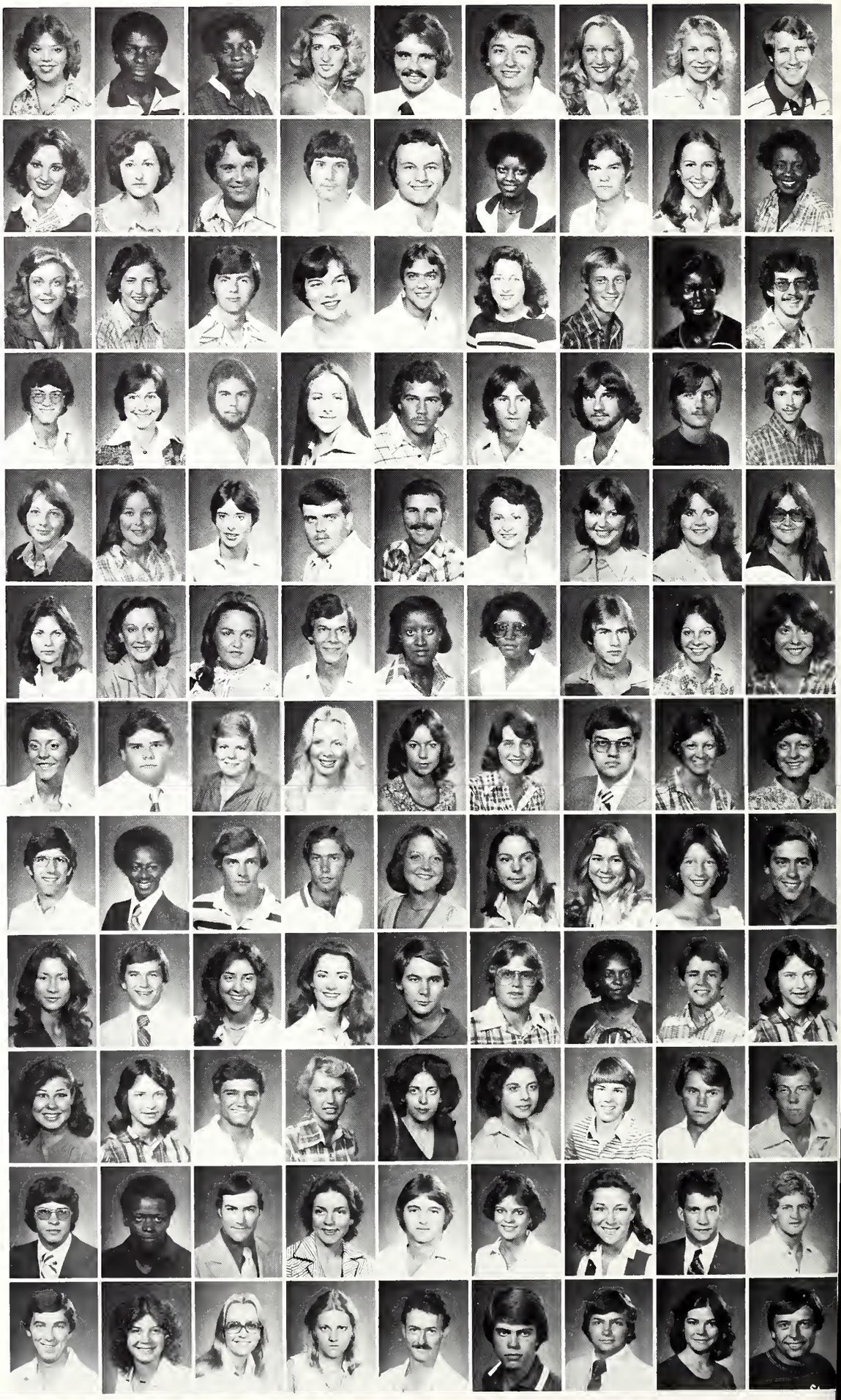

Co-Op Student Has Promising Future

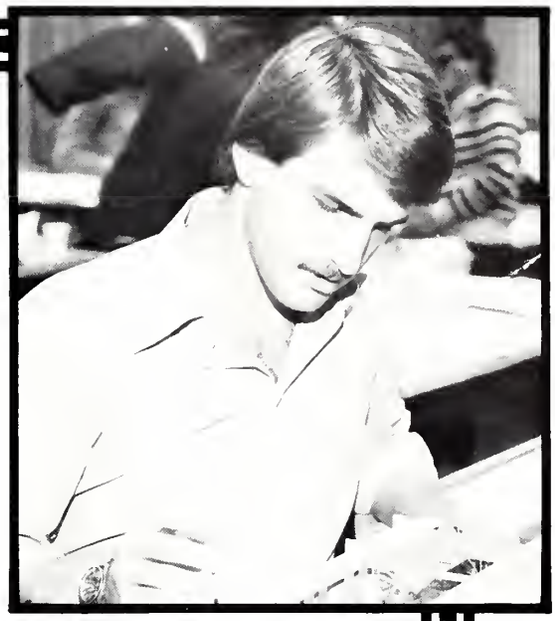

Memphis native Doug Deer, a sophomore majoring in Landscape Architecture, starts his second year as a student in the Cooperative Educational Program at State. The Co-Op Program offers students the opportunity to expand his or her college education by working in jobs relevant to their major. The main feature of the 5-year program is the practical working experience received. Doug will work one semester out of each year for 5 years and attend classes the other three semesters. The practical experience and theoretical knowledge acquired gives Doug the total college education necessary for today's working society.

Doug attributed State's excellent reputation in the field of Landscape Architecture as his reason for coming to M.S.U. Even though he did not originally begin under the Co-Op Program, Doug feels the academic credits and the work experience make the program definitely worthwhile. Upon graduation, he will have approximately one and one-half years of on-the-job experience, a degree in Landscape Architecture and a substantially higher starting salary.

During the past summer, Deer worked as an assistant foreman. He recommends the Co-Op Program strongly to all students. No longer is the program just for students putting themselves through college, but for all who feel that working is beneficial to a college education.

Calhoun, Sandra Diann; Forest, MS
Califf, Shawn; Clarksdale, MS
Callahan, Lori; Gulfport, MS
Calloway, Brad; Clinton, MS
Calvert, Edwin; Booneville, MS
Cambre, Donna; Great Falls, VA
Cambre, Mary Ann; Great Falls, VA
Camille, Robert; Miss. State, MS
Campbell, Donna; Miss. State, MS

Campbell, Hugh C.; Starkville, MS
Campbell, Joanie; Starkville, MS
Campbell, Matthew; Sardis, MS
Campbell, Ollie Fay; Ripley, MS
Campbell, Teena; Rogersville, AL
Campbell, William Fon; Brandon, MS
Canizaro, Diane M.; Memphis, TN
Cannon, Laura L.; Canton, MS
Cannon, William Blake; Waveland, MS

Cantrell, Kent; McComb, MS
Canull, Lisa; Crawford, MS
Capdepon, Keith; Newellton, LA
Caper, Shirley A.; Yazoo City, MS
Cappener, Cara; Dallas, TX
Caraway, Michele; Noxapater, MS
Card, Richard Kevin; Tupelo, MS
Cariker, Chuck; Robinsonville, MS
Carleton, Marcha Ruth; Forest, MS

Carlon, Brenda J.; Nesbit, MS
Carmichael, Sandra Jean; Starkville, MS
Carothers, Clif; Clinton, OH
Carothers, Shim; Clinton, OH
Carpenter, Cheri; Cleveland, MS
Carpenter, Rita; Moss Point, MS
Carr, Debra; Okolona, MS
Carr, Norma Kathleen; Greenville, MS
Carraway, Mary A.; Jackson, MS

Carrigan, Cathy; Clinton, MS
Carson, Holly; Jackson, MS
Carter, Cragin; Rolling Fork, MS
Carter, Jim; Columbus, MS
Carter, Shelia; West Point, MS
Carter, Stan; Van Vleet, MS
Cartledge, Connie L.; Kilmichael, MS
Cartledge, Marshall; Kilmichael, MS

Improvement for MSU Handicapped

Since 1976 when there were only a few ramps and curb cuts, the administration at Mississippi State University has become much more aware of the needs of the handicapped. Special parking spaces and showers, as well as additional ramps and curb cuts, are now being provided to help MSU's "special people" such as Celeste Mitchell, Miss Mississippi Wheelchair.

Miss Celeste is very excited about all the changes that have been made on campus thus far, and looks forward to seeing more accomplishments for MSU's handicapped.

Cartwright, Anita; Mariatta, MS
Carver, Cornelia Lee; Leland, MS
Carver, Dena; Meridian, MS
Cassell, Donna Kaye; Canto, MS
Castigliola, Georgette; Gautier, MS
Castle, Patricia; Laurel, MS
Castle, Penelope; Laurel, MS
Castoo, Ken; Liberty, MS
Caswell, Barbara; Greenville, MS

Catledge, Sammy; Houston, MS
Catron, Curtis E.; Laurel, MS
Caudill, Leigh A.; Starkville, MS
Cavagnaro, Tammy; Memphis, TN
Cavalier, Daniel J.; Biloxi, MS
Caveoess, Laura Ann; Marietta, MS
Cessoa, Tammie; Jackson, MS
Chadwell, Rhodoona; Meridian, MS
Chadwick, Dan; Oxon Hill, MD

Chamblee, Pamela Yvonne; Carthage, MS
Chamblee, Timothy Noel; Carthage, MS
Champion, Mickey; Houston, MS
Chan, Erica; Yazoo City, MS
Chao, Hubert; Yazoo City, MS
Chancellor, Lila M.; Laurel, MS
Chancellor, Prentiss; Macon, MS
Chandler, Ray C. Jr.; Columbus, MS
Chaney, James Patrick; Philadelphis, MS

Chapman, Donna Lynne; Newton, MS
Chapman, Eric; Starkville, MS
Chapman, Paul; Wayneshoro, MS
Chapman, Richard; Starkville, MS
Chapman, Tony D.; Wayneshoro, MS
Chastain, Bo; Jackson, MS
Chastain, Bryan; Greenwood, MS
Chatham, Lloyd; Pearl, MS
Chatoney, Beth; Indianola, MS

Cheek, Pamela B.; Starkville, MS
Chen, Ken Kin; Starkville, MS
Chenney, Erle; Starkville, MS
Cheroni, Marilyn; Hazlehurst, MS
Chesnut, Joe Ed Jr.; Starkville, MS
Chesser, Sarah; Laurel, MS
Chesteen, Donna; Jackson, MS
Chew, Michael; Aberdeen, MS
Chiang, Johnson C. S.; Miss. State, MS

Childress, Ben L.; Flora, MS
Childs, Lois; Starkville, MS
Chisholm, Ernest Robert; Memphis, TN
Chisholm, Laurie E.; Bay Springs, MS
Chow, Helen G.; Greenville, MS
Christian, Angie; Fulton, MS
Christian, Jamie G.; Fulton, MS
Christian, Karin; Tupelo, MS
Christopher, Jack; Meridian, MS

Cintgran, Christopher; Greenville, MS
Ciravolo, Maria E.; Carriere, MS
Clarin, Paul A.; Corinth, MS
Clark, Bert; Cary, MS
Clark, Catherine
Clark, Jim; Hattiesburg, MS
Clark, Kathy; Baldwyn, MS
Clark, Kathy Denise; Ellisville, MS
Clark, Ken; Starkville, MS

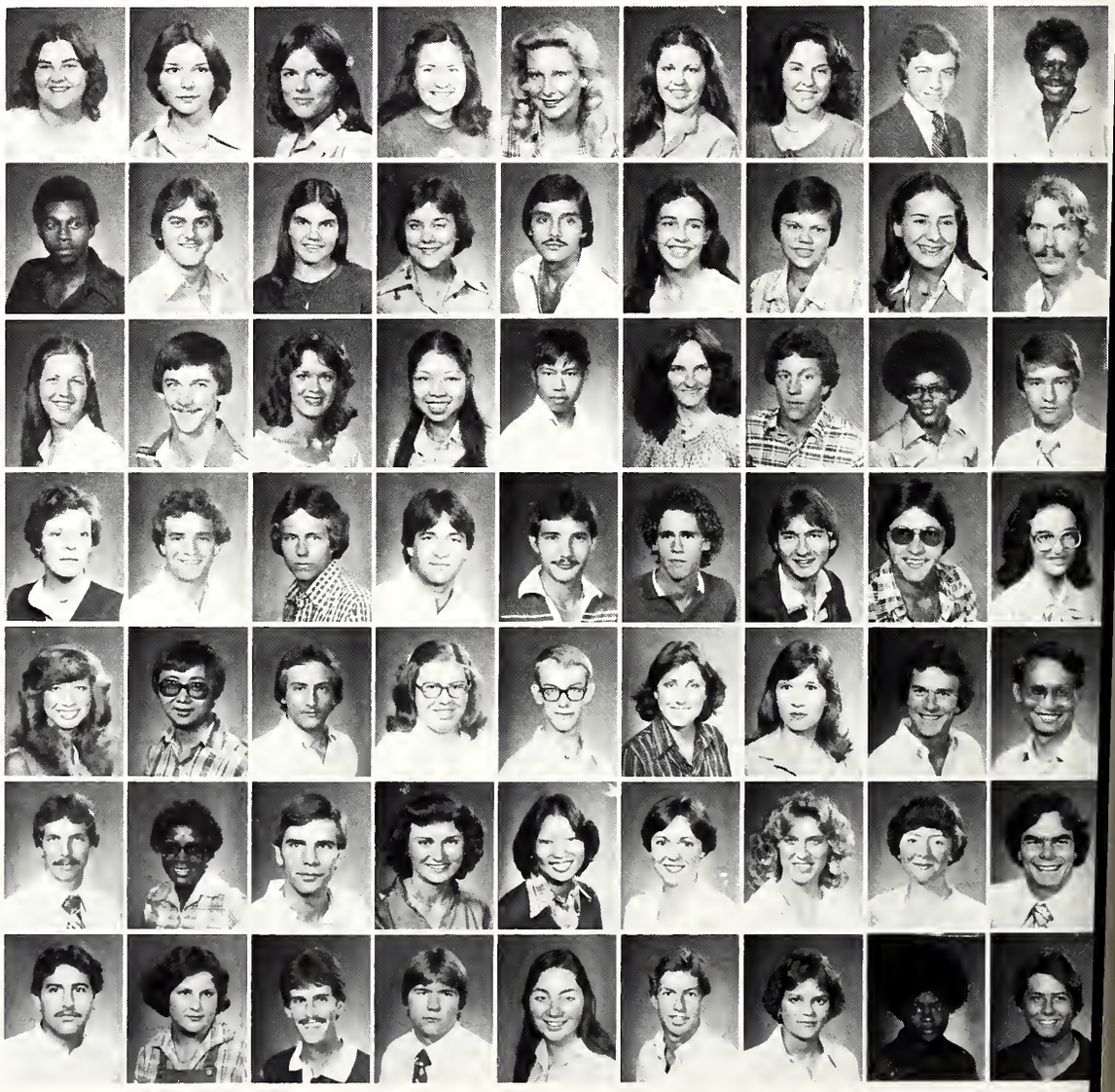

Undergraduates

CLARK-COWAN

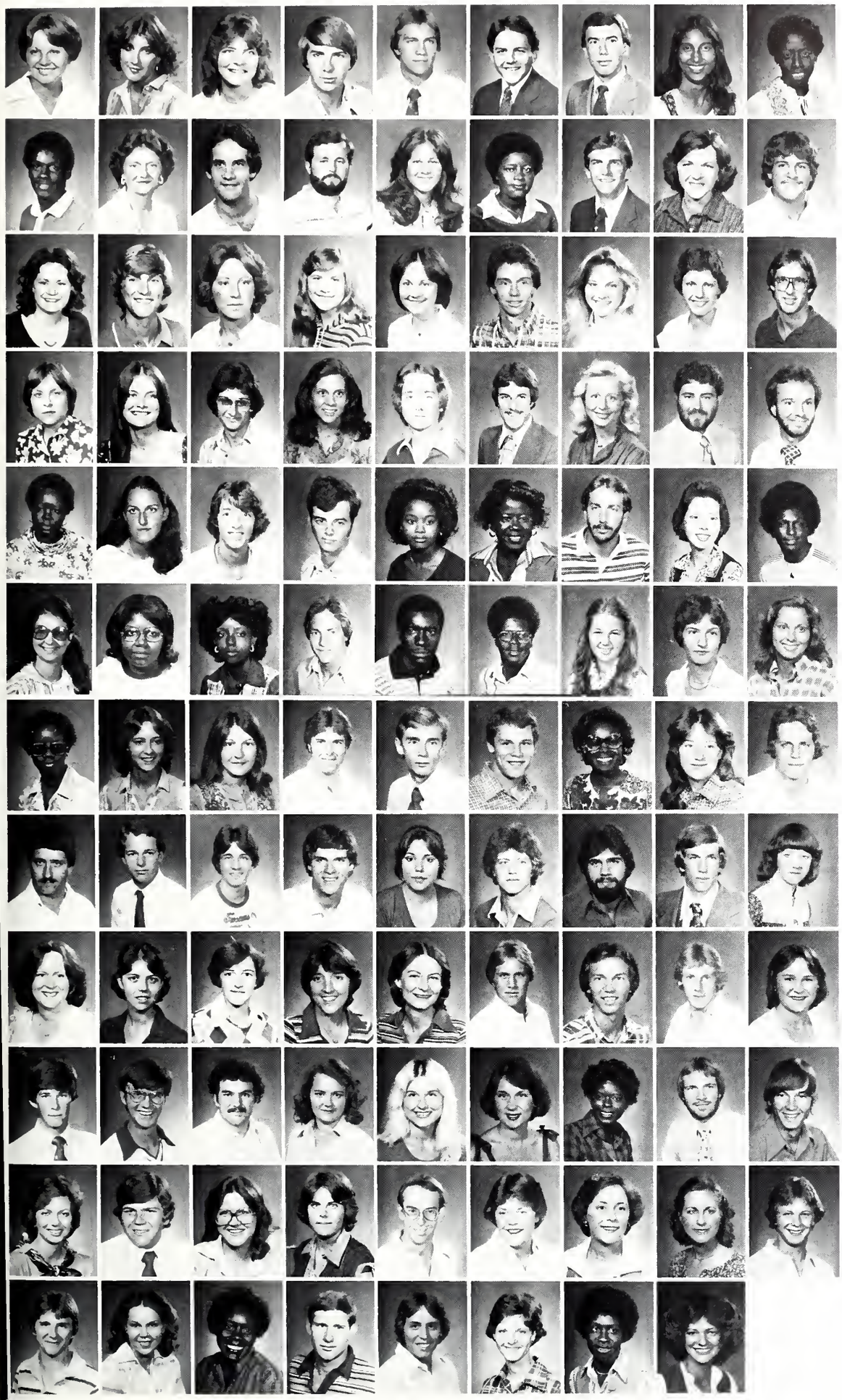

Clark, Kimbra; Pensacola, FL
Clark, Nettie; Yazoo City, MS
Clark, Susan L.; Brandon, MS
Clark, Tim; Louisville, MS
Clark, William A.; Pearl, MS
Clarke, David Estill; Hollandale, MS
Clarke, Richard L. III; Greenwood, MS
Clarkston, Kathy; Greenwood, MS
Clay, Belinda; Greenville, MS

Clay, Kenneth; Aberdeen, MS
Clayton, Cheryl Ann; Clinton, MS
Clayton, Mark Wayne; Starkville, MS
Clements, James Wesley; Greenwood, MS
Clements, Katherine E.; Jackson, MS
Cleveland, Mary L.; Senatobia, MS
Cliburn, Perry H.; Clinton, MS
Clifford, Lynn; Jackson, MS
Clingan, Walter Carl; Jackson, MS

Clower, Trudy D.; Leland, MS
Coats, William Alex; Starkville, MS
Coatsworth, Marcia Jean; Jackson, MS
Cobb, Virginia Ellen; Eupora, MS
Cochran, Cynthia Leah; Tupelo, MS
Cockrell, Tad; Starkville, MS
Coffin, Beth; Laurel, MS
Coggins, Karen; Bladwyn, MS
Coghlan, Terry; Dekalb, MS

Coign, Karen R.; Madison, MS
Coign, Laura Lynn; Madison, MS
Colbert, Andy; Starkville, MS
Colbert, Connie; Greenville, MS
Cole, David Alan; Columbus, MA
Cole, Cordon C.; Red Bay, AL
Cole, Katherine; Schlater, MS
Cole, Leonard Wayne; Holly Springs, MS
Cole, Timothy L.; Philadelphia, MS

Coleman, Alice; Louisville, MS
Coleman, Brenda; Raleigh, MS
Coleman, David; Louisville, MS
Coleman, Harry Elliott Jr.
Coleman, Hellen Ruth; West Point, MS
Coleman, Jacquelyn; St. Paul, MN
Coleman, Michael Patrick; Jackson, MS
Coleman, Rachel Jean; West Point, MS
Coleman, Thomas; Mantee, MS

Coley, Jacqueline D.; Starkville, MS
Collie, Christine; Columbus, MS
Collier, Wanda Cigi; Jackson, MS
Collins, David Edward; Charleston, SC
Collins, James A.; West Point, MS
Collins, James L.; Starkville, MS
Collins, Janet L.; STarkville, MS
Collins, Karen; Miss. State, MS
Collins, Mary; Biloxi, MS

Collins, Melba J.; Cunnison, MS
Collins, Sharon; Rolling Fork, MS
Collins, Sondra; Long Beach, MS
Collins, Terence J.; Biloxi, MS
Collins, Terry F.; Starkville, MS
Coltbarp, Tom; New Albany, MS
Colvin, Vanessa; Moss Point, MS
Combs, Phyllis; Starkville, MS
Conard, Linday; Meridian, MS

Conger, Claud B.; Benoit, MS
Conn, James Clark; Crystal Springs, MS
Coonell, James; Toomsuba, MS
Constantino, Mark; Cautier, MS
Contreras, Nina Maria; Pass Christian, MS
Cook, Buddy; Vicksburg, MS
Cook, David; Culfport, MS
Cook, Jeff; Rockwell, TX
Cook, Julie Lynise; Starkville, MS

Cook, Mary E.; Starkville, MS
Cook, Robin E.; Southhaven, MS
Cook, Ruth; Canton, MS
Cook, Sally; Canton, MS
Cooke, Cathy; Jackson, MS
Cooley, Jeff; Tupelo, MS
Cooley, Peter Stanley; Picayune, MS
Coolidge, Henry; Culfport, MS
Cooper, Anne; Tupelo, MS

Cooper, Charles C. Jr.; Greenwood, MS
Cooper, Edwin S.; Miss. State, MS
Cooper, Jackie; Macon, MS
Cooper, Kathy A.; Clinton, MS
Cooper, Lou Ellen; Shannon, MS
Cope, Michele; Hollandale, MS
Copeland, Marilynn; Starkville, MS
Copeland, Tim; Laurel, MS
Corbin, Billy R., Jr.; Lambert, MS

Corbin, Regina; Rienzi, MS
Corder, Charles S. Jr.; Jackson, MS
Corder, Pam; Jackson, MS
Corley, Donna Ruth; Greenwood, MS
Cornett, Fred O. Jr.; Ocean Springs, MS
Corrigan, Cathy; Memphis, TN
Cotten, Laurie; New Albany, MS
Cotten, Melisa Ann; New Albany, MS
Couch, Carl Thomas; Vardaman, MS

Coughwn, John Patrick; Jackson, MS
Coulter, Dixie L.; Picagune, MS
Courington, Belvion; Columbus, MS
Coutney, Cregory L.; Monticello, MS
Couture, John; Springfield, VA
Covington, Cindy; Jackson, MS
Covington, Tyrone B.; Greenwood, MS
Cowan, Cindy; Tupelo, MS

Undergraduates
COWAN-DAVIDSON

Cowan, Lois; Amory, MS
Cox, Kathy; Lexington, MS
Cox, Carol; Gulfport, MS
Cox, Christopher J.; Morrisville, PA
Cox, Cyndy; New Albany, MS
Cox, Debra Aileen; Columbus, MS
Cox, Jerry M.; Brookhaven, MS
Cox, Mary Beth; Columbus, MS
Cox, Pam; Jackson, MS

Cox, Robert; Collierville, TN
Cox, Terry G.; Starkville, MS
Cox, Tommy Lester; Philadelphia, MS
Cox, Wallace Jr.; Gulfport, MS
Coyan, Connie Jo; New Orleans, LA
Crabtree, Gloria; Louisville, MS
Craig, Dan; Starkville, MS
Craig, Nelisa Joy; Macon, MS
Cranston, Bill; Fort Lauderdale, FL

Craven, Tricia; Memphis, TN
Cravens, John Allen; Helena, AR
Crawford, Darrell; Water Valley, MS
Crawford, James Wesley; Memphis, TN
Crawford, Martha Carol; Hamilton, MS
Crawford, Nancy; Greenville, MS
Creekmore, Susan; Greenville, MS
Creel, Douglas; Deridder, LA
Crenshaw, David; Columbus, MS

Cribbs, Myrt Eugene Jr.; Clinton, MS
Crisco, Alison; Brandon, MS
Cristil, Kay; Tupelo, MS
Cristinl, Kay; Tupelo, MS
Criswell, Michael W.; Greenville, MS
Crocker, Denise Anne; Starkville, MS
Crokett, Rebecca; Tupelo, MS
Crook, Elizabeth Ann; Amory, MS
Crosby, Cynthia; Jackson, MS

Cross, Carla; Unadilla, GA
Cross, Dave; Miss. State, MS
Cross, Lillie; Greenville, MS
Cross, Todd Lamont; Kosciusko, MS
Crosswhite, William; Jackson, MS
Crothers, Cullan; Brandon, MS
Crouse, Lynn; Meridian, MS
Crouse, Melanie; Memphis, TN
Crowder, Kathy; Starkville, MS

Crowder, Vicki Lee; Columbus, MS
Crowell, David; Louisville, MS
Crowell, Iris Sherryl; Eupora, MS
Crowell, T. Michael; Forest, MS
Crown, Linda M.; Glen Allan, MS
Crowson, Neville; Peta, MS
Crudup, Everett H., III; Meridian, MS
Cruise, Don; Liberty, MS
Crum, Shelia; Miss. State, MS

Crumbley, Carolyn June; Laurel, MS
Crump, Carolyn Joyce; Belden, MS
Crump, John; Starkville, MS
Crusoe, Doris; West Point, MS
Crutcher, Steve; Pearl, MS
Cuellar, Patricia; Petal, MS
Cuevas, Kirt John; Gulfport, MS
Cuicchi, Nell; Shaw, MS
Culiver, Janet; Jackson, MS

Culpepper, Celeste Renee; Miss. State, MS
Culpepper, Gay; Vicksburg, MS
Cumberland, Vicki; Meridian, MS
Cummingham, Sonya; Okolona, MS
Cummings, Linda; Jackson, MS
Cummings, Timmy; Columbus, MS
Cummins, James Ronald; West, MS
Cummins, Margie; West, MS
Cummngs, Linda; Jackson, MS

Cunningham, Linda L.; Gulfport, MS
Cunningham, Regina; Okolona, MS
Curbow, Kimberly Jean; Pontotoc, MS
Curran, Mary Theresa; Yazoo City, MS
Currey, Gayle; Hollandale, MS
Currie, Arthur Dale Jr.; Jackson, MS
Currie, Carol Elizabeth; Madison, MS
Currie, Lisa; Jackson, MS
Currie, Roger; Madison, MS

Curry, Chris; Columbus, MS
Curry, Cindi; Vicksburg, MS
Curry, Frederick James; Raymond, MS
Curry, Rose; Meridian, MS
Curtis, Clifton; Winona, MS
Curtis, Jeff; Jackson, MS
Curtis, Rita Ann; Meridian, MS
Dabbs, Janice; Waynesboro, MS
Daily, Leonard; Brooksville, MS

Dale, Russell Clark; Meridian, MS
Dalfiume, Tim; Rollingfork, MS
Dallas, Pam; Jackson, MS
Dallas, Thomas Walton; Jackson, MS
Dampeer, Marsha; Iuka, MS
Daniel, Amy; Gulfport, MS
Daniel, Laura; Columbus, MS
Daniel, Sandra Lynne; Starkville, MS
Daniel, Sarah Leigh; Saulsbury, TN

Daniel, Steven Paul; Starkville, MS
Daniels, Lee E.; Collinsville, MS
Dantzler, Bobbie Jean; Sturgis, MS
Darden, Melvin; Louisville, MS
Dashtizadeh, Ali Reza; Khorramshahr, Iran
Daughtry, Lee; Moorhead, MS
Davenport, Danny Ray; Gulfport, MS
Davidson, Charles; West Point, MS
Davidson, Charles Gary; Carrollton, MS

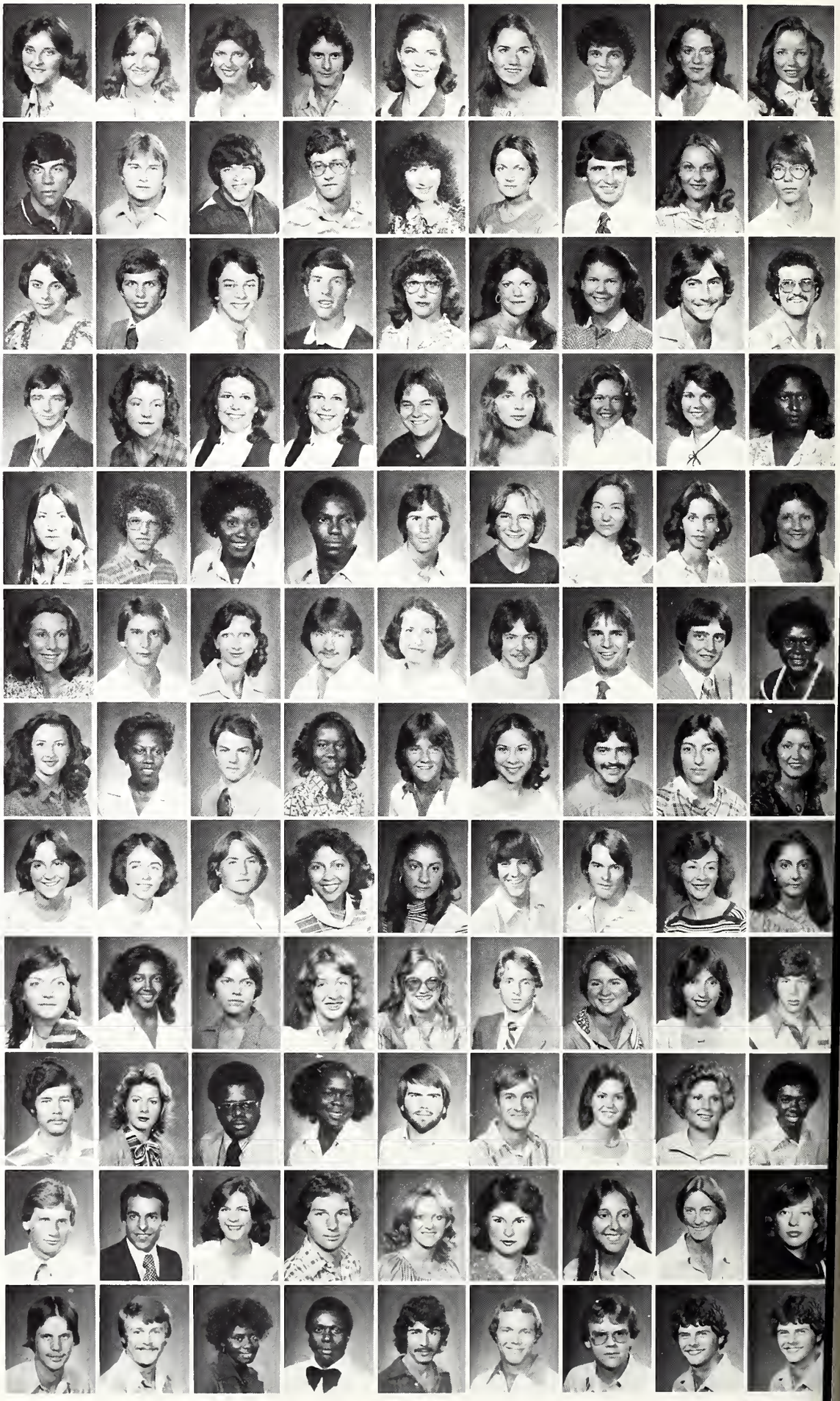

Undergraduates

DAVIDSON-DUFFY

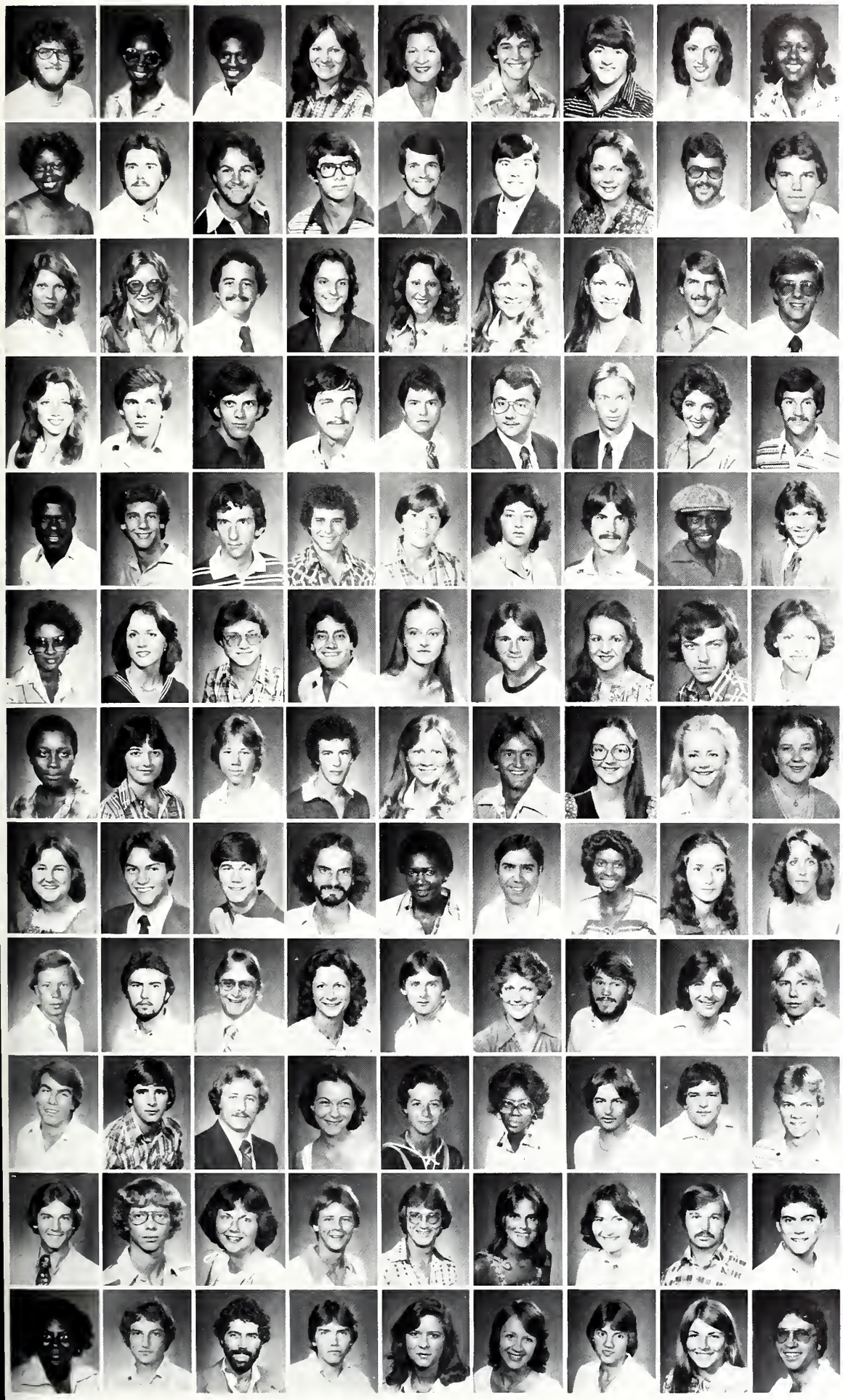

Davidson, Zachaviah, III; Vicksburg, MS
Davis, Brenda J.; Meridian, MS
Davis, Celester; Planterville, MS
Davis, Cindy; Tupelo, MS
Davis, Cynthia; Shreveport, LA
Davis, Gary; Paris, MS
Davis, John K.; Jackson, MS
Davis, Judy C.; Saltillo, MS
Davis, Laurita; Ittabena, MS

Davis, Linda Fay; Sturgis, MS
Davis, Mark E.; Memphis, TN
Davis, Michael; Biloxi, MS
Davis, Michael Lee; Meridian, MS
Davis, Randle Stuart; Corinth, MS
Davis, Ricky
Davis, Susan; Raymond, MS
Davis, Weston Shaw; Shelby, MS
Dawkins, David L.; Starkville, MS

Dawkins, Shelia; Brooksville, MS
Dawson, Mary; Robinsonville, MS
Day, Elbert J., Jr.; Starkville, MS
Day, Margaret Odonnell; Hernando, MS
Deal, Dawn Elyse; Ocean Springs, MS
Deal, Debra Lynn; Forrest City, AR
Dean, Pat; Columbus, MS
Dear, Douglas G. W. L.; Memphis, TN
Dear, Glen; Jackson, MS

Dear, Lisa Karen; Jackson, MS
Deas, Mack; Columbus, MS
Deason, Doug; Baton Rouge, LA
Deaton, Chris H.; Laurel, MS
Deaton, Michael T.; Saltillo, MS
Decker, Paul; Miss. State, MS
Decker, Steve; Columbia, MO
Dedeaux, Lawrie Jau; Gulfport, MS
Dees, Kenneth L.; Clinton, MS

Dees, Willie Henry; Pascagoula, MS
Defoe, Jim; Jackson, MS
Delmas, Randy W.; Jackson, MS
Deloach, Marc; Arlington, TN
Demarco, Susan; Jamesburg, NJ
Dendy, Marybeth; Houlka, MS
Denham, Ken; Clarksdale, MS
Dennis, Otono C.; Starkville, MS
Dent, Eugene D.; Jackson, MS

Dent, Jeannie; Columbus, MS
Dent, Nancy; Jackson, MS
Derrick, J. Michel; Hickory Flat, MS
Derrington, Dan; Jackson, MS
Dettor, Audrey; Sardis, MS
Dewberry, Ronald Dale; Starkville, MS
Deweese, Debbie; Miss. State, MS
Dickerson, Alvin R.; McComb, MS
Dickerson, Melissa A.; Sallis, MS

Dickerson, Octavia E.; Columbus, MS
Dickey, Diana; Hernando, MS
Dickson, Bill; Huntsville, AL
Dickson, James Robert Jr.; Crystal Springs, MS
Diehlman, April; Accokeek, MD
Dier, Bill; Santa Rosa Beach, FL
Diggs, Mary Lou; Starkville, MS
Dillard, Kathy; Baldwyn, MS
Dillard, Pamela Suzanne; Muscle Shoals, AL

Dismuke, Lisa; Big Creek, MS
Divine, Steven; Jackson, MS
Dixon, Brett; Merigold, MS
Dixon, John B.; Starkville, MS
Dixon, Sarah; Oxford, MS
Dobbel, Raymond Kurt; Caracas, Venezuela
Dobbins, Elsie; Natchez, MS
Dobbs, Janice E.; Philadelphia, MS
Dodd, Margaret Elaine; Ft. Walton Beach, FL

Dodds, Russell; Charleston, SC
Dodson, Anthony; Pontotoc, MS
Donald, George Russum; Port Gibson, MS
Donald, Virginia K.; Miss. State, MS
Donaldson, Paul; Columbus, MS
Donaldson, Suzanne; Pascagoula, MS
Donley, Rick A.; Jackson, MS
Dore, Jesse; Biloxi, MS
Doremus, Joe; Brookhaven, MS

Dornbusch, Ed; Vicksburg, MS
Dorris, Ken; Bruce, MS
Dossett, Kenneth; Starkville, MS
Dotson, Cindy; Miss. State, MS
Dotson, Deborah Eileen; Winona, MS
Dotson, Rosemary; Weir, MS
Doty, Danny; Kosciosko, MS
Doucet, Richard; Gulfport, MS
Douglas, Charles Thomas; Columbus, MS

Douglas, Jay; Jackson, MS
Douglas, Will; Greenville, MS
Douglass, Libby; Jackson, MS
Dove, Stan; Thomasville, AL
Dowell, Edward; Carthage, MS
Cowney, Ann Emmons; Meridian, MS
Downs, Sandra K.; Starkville, MS
Dozier, Ira Jerry; Bentonia, MS
Draper, David E.; Martinsville, VA

Drumgoole, Linda; Greenville, MS
Drummond, Larry K.; New Albany, MS
Dubose, Martin E.; Biloxi, MS
Duckworth, Charles P.; Brookhaven, MS
Duckworth, Linda; Mt. Olive, MS
Duclos, Leslie Karen; Vicksburg, MS
Dudley, Liz; Scooba, MS
Dudley, Melinda; Dekalb, MS
Duffy, Kevin J.; Gulfport, MS

Co-Ed Weight-Lifter

MSU co-ed Donna Singleton of Jackson isn't one to throw her weight around, but the 31 year-old Junior has lifted as much as 275 lbs.

Donna currently works as a secretary in the Engineering Extension Building and started lifting weights about a year ago after being recruited by Coach Gerald Pitts.

Coach Pitts needed someone in the 100-114 lb. class and Donna, who was into karate at the time, seemed to fit the bill. Already athletically inclined, Donna, who had no previous experience in weight-lifting, became interested and started working out with weights.

After participating in several meets, Singleton traveled to Nauasha, New Hampshire for an international meet where she placed seventh out of twenty in her weight class.

There are four women on the MSU Weightlifting Team and eight in the Weightlifting Club. The women compete with the men, and in one meet Donna came in first out of three in which men competed.

Dugard, Karen; Meridian, MS
Duke, William E.; Tupelo, MS
Dukes, Judy Ann; Jackson, MS
Dunavant, Paul; Greenville, MS
Dunbar, Donna; Ridgeland, MS
Duncan, Kim; Ft. Walton Bch., FL
Duncan, Susan; Ripley, MS
Dungan, Carolyn; Pattison, MS
Dunlap, Frank; New Albany, MS

Dunn, Cynthia Jeannette; Philadelphia, MS
Dunn, Paul; New Orleans, LA
Duquesnay, Emeric C.; Columbus, MS
Durhan, John David; Collins, MS
Dye, Glenda; Tupelo, MS
Dye, Joe Douglas; Calhoun City, MS
Dye, John E.; Vicksburg, MS
Dyess, Shelia Rene; Meridian, MS
Eady, Joseph M.; Jackson, MS

Eakin, Greg; Forrest City, AL
Earnest, Margaret M.; Miss. State, MS
Earnest, Rhonda; Indianola, MS
Easley, David R.; Vardaman, MS
Eason, Wayne; Starkville, MS
Easterling, Jeff; Huntsville, AR
Ebentier, James John; Miss. State, MS
Eckersley, Carlton; Hattiesburg, MS
Edgar, Lisa Nina; Miss. State, MS

Edison, Sandra E.; Hickory, MS
Edmundson, Ronald; Mobile, AL
Edwards, James R.; Ocean Springs, MS
Edwards, Matt; Knoxville, TN
Edwards, Tina; Leland, MS
Egger, Clifton; Jackson, MS
Eggert, Pam; Laurel, MS
Eggert, Rae Ann; Laurel, MS
Ehteridge, Beth; Strugis, MS

Eidt, Lea Ann; Natchez, MS
Eiland, Emri; Drew, MS
Elahi, Ali; Starkville, MS
Elam, Michael A.; Booneville, MS
Eldridge, Deborah D.; Jackson, MS
Ellard, Mike; Natchez, MS
Ellington, Tommy W.; Starkville, MS
Elliot, Ann; Starkville, MS
Elliott, John; Tupelo, MS

Elliott, Robert L.; Jackson, MS
Elliott, Susan; Jackson, MS
Elliott, Tim; Brandon, MS
Ellis, Amy L.; Jackson, MS
Ellis, Deborah; Meridian, MS
Ellis, Eric H.; Ft. Deposit, AL
Ellis, Gillam; Columbus, MS
Ellis, Katherine J.; Durant, MS
Ellis, Linda F.; Starkville, MS

Ellis, Missy; Mathiston, MS
Ellis, William M. III; Columbus, MS
Ellison, Glenda M.; Lexington, MS
Elrod, Deanna; Long Beach, MS
Elrod, Phyllis; Ripley, MS
Elrod, Robert F.; Tallulah, LA
Elward, Erin; Miss. State, MS
Elward, Erin L.; Jackson, MS
Emery, Ronnie; Jackson, MS

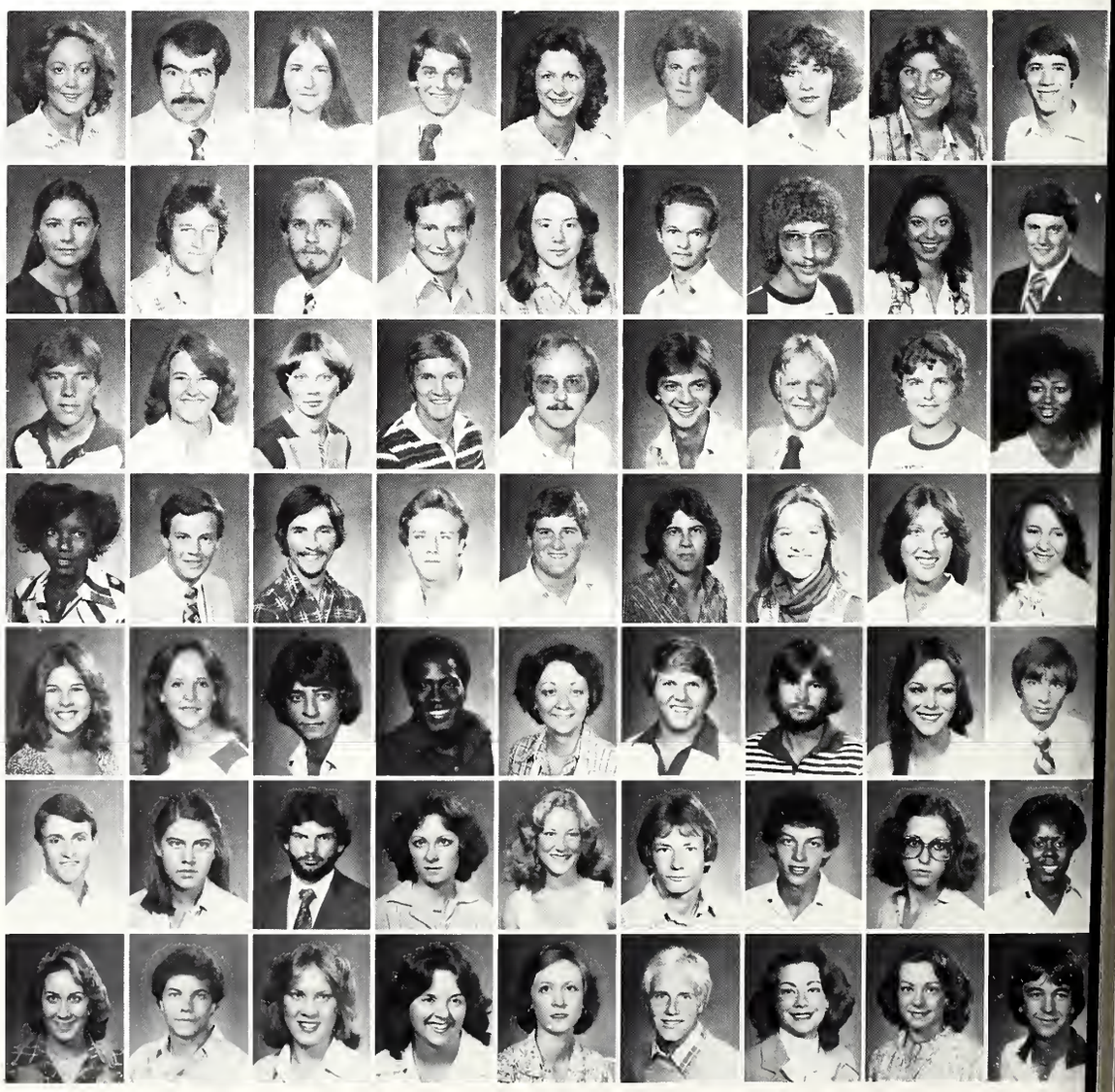

Undergraduates

EMMONS-FOX

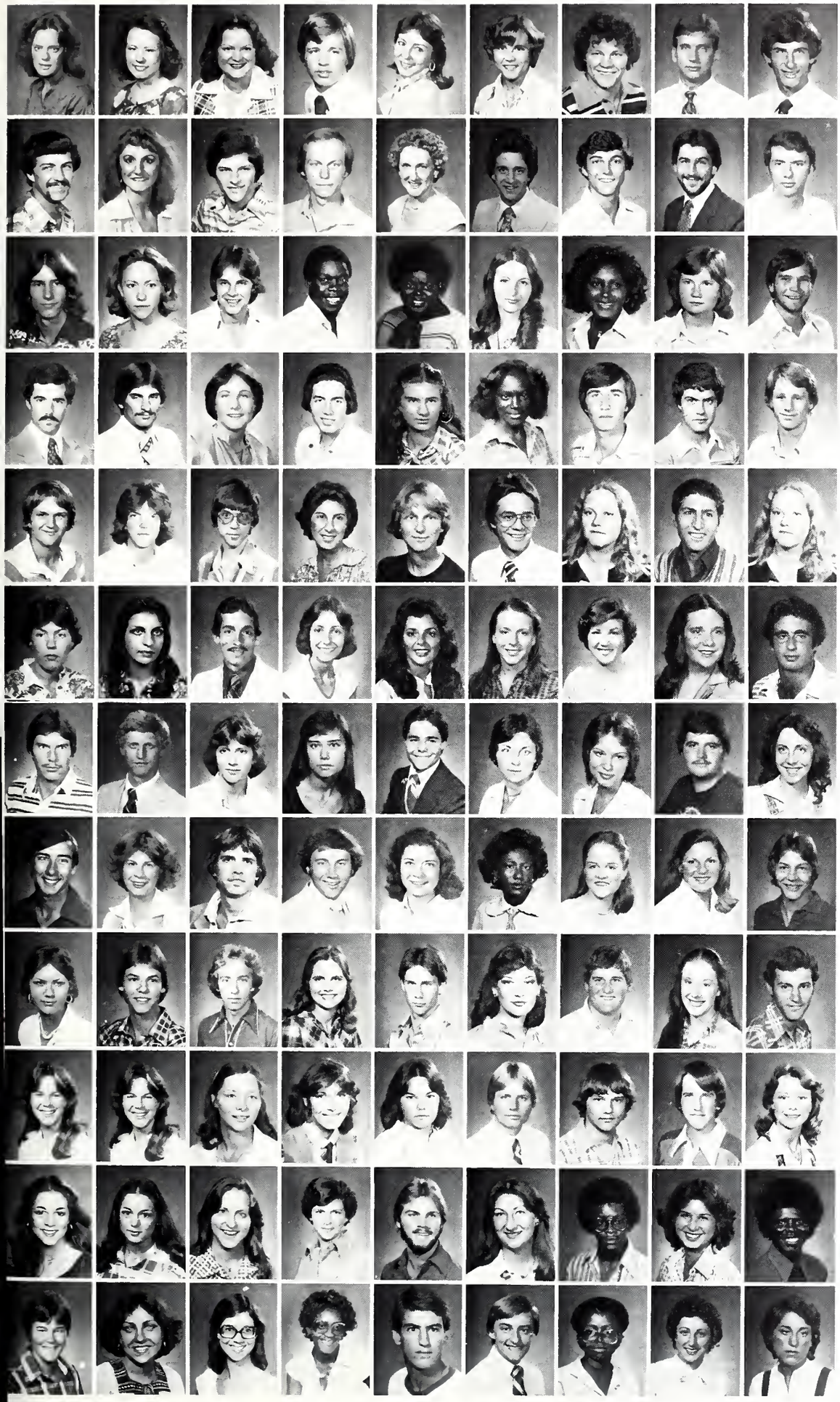

Emmons, Nancy; Meridian, MS
Emrick, Lauren Kay; Edwards, MS
Endt, Sandra Renate; Ocean Springs, MS
Engdorf, Paul; Pascagoula, MS
Engel, Becky; Hernando, MS
Enis, Anne; Clarksdale, MS
Ervin, James; Crystal Springs, MS
Estes, Bee; Yazoo City, MS
Estes, Bryan William; Flora, MS

Estes, Michael; Starkville, MS
Estes, Susan Ladelle; Columbus, MS
Estess, Stephen A.; Picayune, MS
Etheridge, Don; Natchez, MS
Ethridge, Renee; Florence, MS
Evans, Bill; Meridian, MS
Evans, Currie; Memphis, TN
Evans, Fred D. III; Boyle, MS
Evans, Jerry; Ocean Springs, MS

Evans, Jim; Columbus, MS
Evans, Margaret; Jackson, MS
Evans, Mark; Columbus, MS
Evans, Murphy Jr.; West Point, MS
Evans, Patricia; Starkville, MS
Evans, Sandra L.; McCall Creek, MS
Evans, Sinitra; Starkville, MS
Everett, Susan M.; Pascagoula, MS
Everidge, William C., Jr.; Miss. State, MS

Ewing, Tom; Benoit, MS
Ewings, James; Montee, MS
Fair, Harriet; Water Valley, MS
Fairley, David Loren; Biloxi, MS
Fairley, Donna; Greenwood, MS
Fairley, Marzetta; Vancleave, MS
Fallon, Michael; Randolph, NJ
Falls, Timothy B.; Tremont, MS
Farr, Jerry; Jackson, MS

Farr, John V.; Vicksburg, MS
Farrell, T. Shelley Jr.; Miss. State, MS
Farrior, Mark S.; Meridian, MS
Farris, Becky; Vicksburg, MS
Farris, Kent; Biloxi, MS
Farrish, David Nelson; Greenwood, MS
Farthing, Penny; Jackson, MS
Fatehi, Mohammad; Miss. State, MS
Faulkner, Mary Lee; Austin, TX

Faust, Patti; New Albany, MS
Fava, Donna; Shelby, MS
Fedric, Jimmy; Greenwood, MS
Felton, Lisa; Tupelo, MS
Fenn, Diane; Meridian, MS
Fergus, Julie; Jackson, MS
Ferguson, Beth; Raymond, MS
Ferguson, Patricia Ann; Tupelo, MS
Fesmire, Rob; Nashville, TN

Fetter, Richard L.; Canfield, OH
Fike, John; Caruthersville, MS
Filgo, Rebecca Lois; Shannon, MS
Finch, Becky; Columbus, MS
Fincher, Stuart; Greenwood, MS
Finison, Nancy Louise; Jackson, MS
Finley, Suzy; Meridian, MS
Finnegan, John Paul, Jr.; Laurel, MS
Fisher, Melinda; Corinth, MS

Fisher, Rob; Starkville, MS
Fisher, Tina; Okolona, MS
Fisher, William David; Ocean City, NJ
Fitts, Andrew C.; Memphis, TN
Fitzgerald, Angela Leah; Memphis, TN
Fitzgerald, Janice; Nesbit, MS
Fitzhugh, Ann; Jackson, MS
Flanagan, Julie; Pascagoula, MS
Flanagan, Mike; Thomasville, AL

Flanagan, Racine; Kilmichael, MS
Flanagan, Steven M.; Thomasville, AL
Flaurr, Stephen B.; Glendora, MS
Fleming, Julie Suzanne; Pascagoula, MS
Fleming, Michael Thomas; Ocean Springs, MS
Floore, Susan A.; Shugualak, MS
Flowers, Bowen; Tunica, MS
Flowers, Susan; Jackson, MS
Flowers, Webb; Starkville, MS

Floyd, Susan Patricia; Tupelo, MS
Fondren, Myra Tyler; Greenwood, MS
Forbes, Deanie; Vicksburg, MS
Ford, Claudia; Titusville, FL
Ford, Felica Dawn; Lucedale, MS
Ford, Ross; Avon, MS
Ford, Thomas; Mize, MS
Ford, William; Crystal Springs, MS
Foreman, Dusty; Brandon, MS

Forrester, Lorin; Memphis, TN
Forrester, Lorin G.; Miss. State, MS
Fortenberry, Karen; Gulfport, MS
Fortner, Lesa; Eupora, MS
Foshee, Jim William; Terry, MS
Foster, Mary Anna; Louisville, MS
Foster, Ricky; Kosciusko, MS
Foster, Terri; Greenville, MS
Foster, Willie Howard; Lamar, MS

Fouche, Martha Ann; Helena, AR
Fountain, Lori; Forest, MS
Fountain, Mary Beth; Biloxi, MS
Fowler, Carol; Louisville, MS
Fowler, Ken; Jackson, MS
Fowlkes, Keith; Amory, MS
Fox, Eugenia; Clarksdale, MS
Fox, Julie; Memphis, TN
Fox, Karen; Memphis, TN

Undergraduates

FRANCIS-GAST

Francis, Jack Barrett; Miss. State, MS
Francis, James D.; Gulfport, MS
Franco, Donna; Vicksburg, MS
Franco, Therese A.; Vicksburg, MS
Franklin, Sandy; Miss. State, MS
Franks, Donna; Tupelo, MS
Franks, Laura Lee; Hernando, MS
Fraser, Raymond Bruce; Columbus, MS
Frazier, Andrew Lane; Jackson, MS

Freeman, Angelia D.; Holly Springs, MS
Freeman, Jo Ann; Parchman, MS
Freeman, Michael; Gulfport, MS
Freeman, Patty; Aberdeen, MS
Freeman, Tommy; Jackson, MS
Frierson, Hervert; Poplarville, MS
Fristoe, Thomas Conner; Atlanta, GA
Fryery, Darlene; Louisville, MS
Fulcber, Ann; Greenville, MS

Fulgbam, Malinda; Madison, MS
Fulgban, Martha; Starkville, MS
Fuller, Halbert; Louisville, MS
Fuller, Jerry Walton; Marvell, AR
Fuller, Terry R.; Marvell, AR
Fullerton, Paul; Amory, MS
Fulmer, Albert W.; Meridian, MS
Fulton, Jeanie; Louisville, MS
Funderburg, Donna; Amory, MS

Funderburk, Joe C., Jr.; Hattiesburg, MS
Furr, Awana Karlene; S. Picayune, MS
Furr, Brian Hamilton; Picayune, MS
Furr, Jean; Ackerman, MS
Futrell, Becky; Greenwood, MS
Gaddis, John D.; Jackson, MS
Galatas, Marlee; Greenville, MS
Gallaspy, Richard; Kosciusko, MS
Gallender, Sonya Rene; Natchez, MS

Galloway, Anne; West Point, MS
Galloway, Pamela; Yazoo City, MS
Galtber, Karen; Vicksburg, MS
Gamble, Gay; Baldwyn, MS
Gamble, Melissa K.; Petal, MS
Gambrell, Charlie R.; Taylorsville, MS
Gammill, Janet L.; Madison, MS
Gammon, Ricky; Corinth, MS
Gandy, Mary; Starkville, MS

Gann, Don; Vicksburg, MS
Garcia, Edward B.; Corinth, MS
Gardner, Arlon Lamar; Forest, MS
Gardner, Kendall; Forest, MS
Gardner, Romona Kay; Crawford, MS
Garletts, Frank; Greenville, MS
Garner, Joanne; Jackson, MS
Garretson, Grace E.; Jackson, MS
Garrett, Jon P.; Meridian, MS

Garriga, Mark W.; Gulfport, MS
Garrison, Paul M.; Meridian, MS
Gary, Louis Alan; Maben, MS
Gary, Robert Dennis; Collinsville, MS
Gary, Steven Alan; Collinsville, MS
Gaskin, Charles E.; Vicksburg, MS
Gaskin, Steven Wayne; Okolona, MS
Gasquet, Norma Elizabeth; Natchez, MS
Gast, Barbara M.; Miss. State, MS

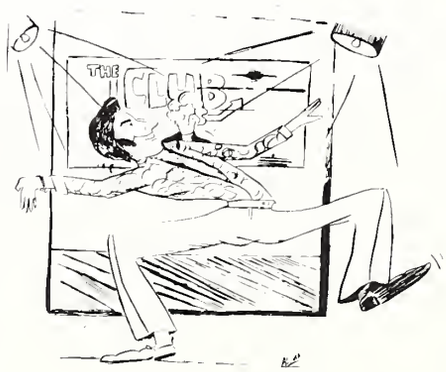

Disco Dick

A regular fixture at The Club, Tuesday's and Cricket's, Dick is spotted across campus by his silk shirt unbuttoned to the waist and a flashy gold medallion on his hairless chest. Dick has the secret desire to become John Travolta's successor, and tries to do so by living his nights practicing his dance steps in front of his mirror in the dorm with his life-sized Raquel Welch doll. He never misses a dance contest; he dips, sways, jerks, twists, and mangles his partner in hopes of being known about campus as the Disco King.

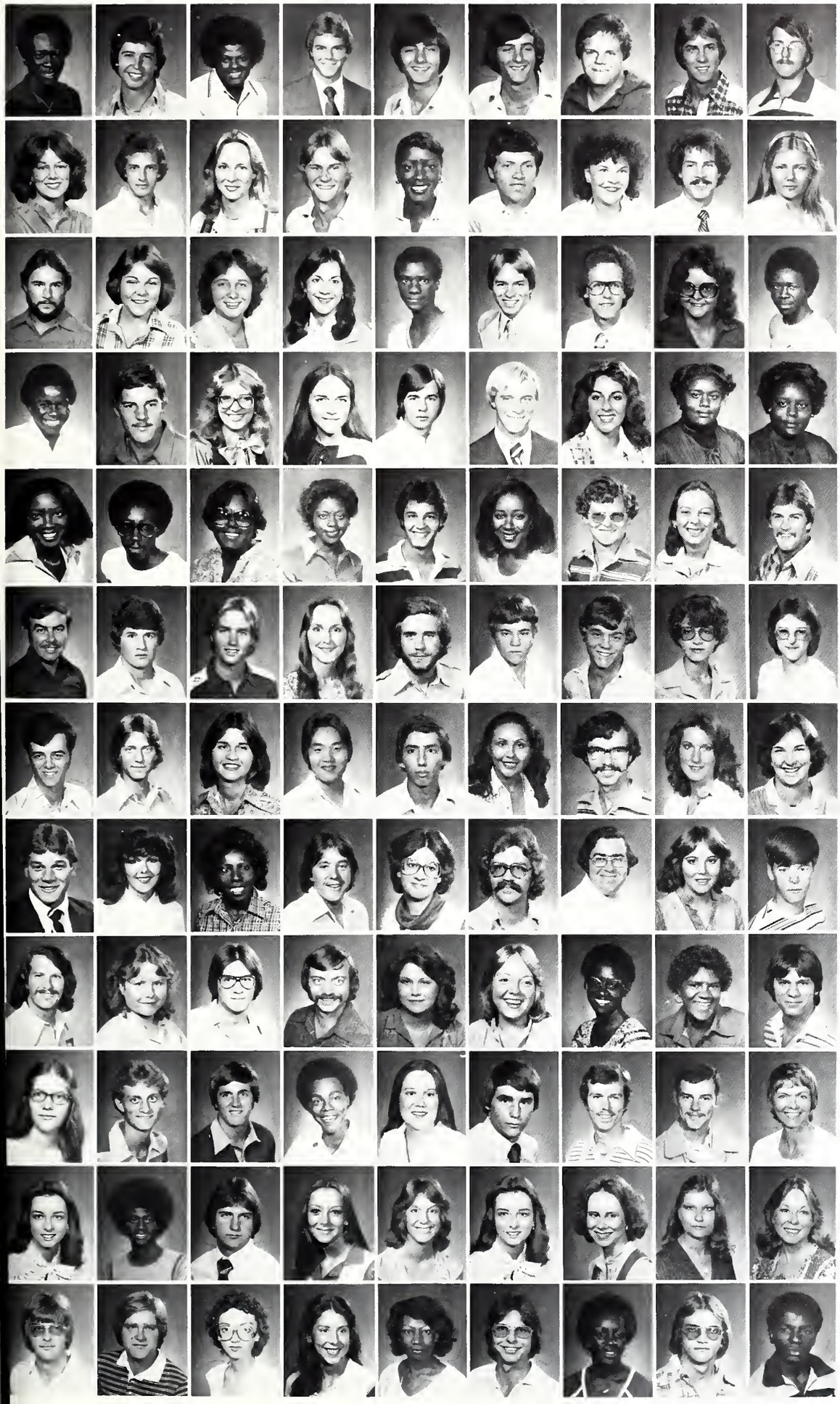

Gates, Allen J.; Clarksdale, MS
Gates, Dennis E.; Jackson, MS
Gathings, George; Aberdeen, MS
Gathings, Robby; Starkville, MS
Gaude, Henry David; Natchez, MS
Gaude, Lance; Natchez, MS
Gault, Pat; Columbus, MS
Gavin, Van; Meridian, MS
Geno, Charles; Rienzi, MS

Gentry, Angie Marie; Artsia, MS
Gentsy, Robin L.; Saraland, AL
George, Nanette; Canton, MS
Gibbs, Greg; Pensacola, FL
Gibbs, Verna; McCool, MS
Gibbs, William T., Jr.; Meridian, MS
Gibson, Jan; Rosedale, MS
Gibson, Randy; Forest, MS
Gibson, Virginia Gay; Eupora, MS

Gidden, Lamar III; Meridian, MS
Gideon, Bonnie; Columbus, MS
Gilbert, Linda; Jackson, MS
Gilbert, Romona Louise; Jackson, MS
Giles, Phil Jr.; Natchez, MS
Gill, Michael C.; Fort Clinton, OH
Gill, Stanley G.; Gulfport, MS
Gill, Theresa M.; Jackson, MS
Gillespie, Ernest; Starkville, MS

Gillespie, Erwin; Starkville, MS
Gillham, Brad; Okolona, MS
Gillis, Bethany P.; Starkville, MS
Gillis, Zendala Dawn; Moss Point, MS
Gillon, William A.; Gore Springs, MS
Ginn, Kerry Brant; Corinth, MS
Girling, Glenda Claire; Conroe, TX
Givens, Jeanette; Artesia, MS
Givens, Jeannette; Artesia, MS

Gladney, Barbara; Kosciusko, MS
Gladney, Donnie R.; Kosciusko, MS
Gladney, Sandra; Moss Point, MS
Glenn, Cheryl Walecia; Louisville, MS
Glenn, David; Mobile, Ala.
Glenn, Gail Sherrel; Starkville, MS
Glenn, Mitchel Owen; Ocean Springs, MS
Goddson, Sadeanna; Calhoun City, MS
Godfrey, Robert L.; Clinton, MS

Godsey, Wilber; Red Banks, MS
Godwin, Gary; Jackson, MS
Goff, Les; Starkville, MS
Goings, Emily; Jackson, MS
Goings, Paul; Jackson, MS
Golden, Franklin S.; Meridian, MS
Golden, Mark L.; Meridian, MS
Golden, Susan L.; Eupora, MS
Goldman, Retha; Philadelphia, MS

Golmon, Harry E., Jr.; Summit, MS
Golson, Joey; West Point, MS
Golson, Kay; Cedar Bluff, MS
Gong, Judy Chuck; Greenwood, MS
Gonzales, Mike; Cleveland, MS
Gonzalez, Dsiris; Miss. State, MS
Goode, Don; Pontotoc, MS
Gooden, Lisa A.; Chattanooga, Tenn.
Goodman, Ellen; Starkville, MS

Goodman, Lloyd Karl; Holly Bluff, MS
Goodnite, Barbra Gay; Starkville, MS
Goodson, Rosemary; Miss. State, MS
Goodwin, Chuck; Greenville, MS
Goodwin, Marsha; Starkville, MS
Gordon, Charles Jeffrey; Starkville, MS
Gordon, Dexter L.; Aberdeen, MS
Gordon, Lee Ann; Meridian, MS
Gordon, Mark; Hernando, MS

Gordon, Sammy D.; Cleveland, MS
Gordy, Janet; Hazlehurst, MS
Gorman, Alan; Columbus, MS
Gorman, Robert E.; Columbus, MS
Goss, Cindy; Miss. State, MS
Goss, Lynda Gale; Decatur, MS
Goss, Sonja; Louisville, MS
Goss, Willie Ruth; Louisville, MS
Gough, Jefferson L.; Meridian, MS

Gourley, Susan Kay; Starkville, MS
Grady, Mark G.; Corinth, MS
Grafton, Steve; Pascagoula, MS
Granger, Wesley Dee; Natchez, MS
Grant, Caroline; Jackson, MS
Grant, Fred James III; Flora, MS
Grantham, John K.; Monticello, MS
Grantham, Leonard A.; Lexington, MS
Grantier, Joan; Louisville, MS

Graves, Carolyn; Hazlehurst, MS
Graves, Charles; West Point, MS
Graves, Harold C.; Meadville, MS
Graves, Jewel L.; Raymond, MS
Graves, Karen Lynn; Jackson, MS
Graves, Kathy; Jackson, MS
Graves, Kathy; Jackson, MS
Graves, Kitty; Greenville, MS
Graves, Lisa; Canton, MS

Graves, Mike; Jackson, MS
Graves, Randolph W.; Memphis, TN
Graves, Theresa Ann; Jackson, MS
Gravlee, Joy; Tupelo, MS
Gray, Gail E.; Southaven, MS
Gray, Gary G.; Etta, MS
Gray, Wanda; Tupelo, MS
Gray, Wendell; Vicksburg, MS
Grayer, Lamarco Terrel; Starkville, MS

Expectations of a Foreign Student

Hassan Sayyar and Sadegh Mohammadi are just two of over a hundred foreign students representing over 40 countries. They are both from Iran. Hassan, 23, is majoring in Physics and Sadegh Mohammadi, 19, is majoring in Civil Engineering.

The following is taken from a joint interview with the two students:

Q: What were your expectations of America?

A: "We expected America to be more industrialized rather than so much emphasis placed on agriculture."

Q: What did you find when you finally got here?

A: "There are not that many tall skyscrapers and factories, much more trees and land than we expected. We found Americans to be very active and kind. We find Mississippians are not prejudiced against us, they are like people in my villages."

Foreign students will continue to come to America to enable their countries to become more populated with teachers to educate their people. Through these students, the United States is able to transmit its knowledge to developing countries.

Grayer, Steve; Starkville, MS
Grayer, Tracy D.; Starkville, MS
Grayson, Carol; Jackson, MS
Grayson, Keith; Quitman, MS
Green, D. Luann; Tupelo, MS
Green, Janet; West Point, MS
Green, Katherine C.; Miss. State, MS
Green, Kathy Lavonne; Starkville, MS
Green, Maria Lisa; Natchez, MS

Green, Michael C.; Booneville, MS
Green, Pamela Evon; Lena, MS
Green, Randy; Gulfport, MS
Green, Robert Anthony; Taylors, SC
Green, Terry; Crystal Springs, MS
Green, Trevor Courtney; Ocean Springs, MS
Greenberg, Janie; Jackson, MS
Greenleaf, Gregory Y.; Eupora, MS
Greenleaf, Rebecca W.; Bellfontaine, MS

Greer, Janet; Tupelo, MS
Greer, Jeffrey; Louisville, MS
Greer, Jessica; Louisville, MS
Gregg, Janet E.; Louisville, MS
Gregory, Bruce A.; Columbus, MS
Gregory, Glenda Rochell; Starkville, MS
Gregory, Mark W.; Carthage, MS
Gregory, Twila Lynn; Tupelo, MS
Gregory, Vickie; Pontotoc, MS

Gresham, Douglas A.; Memphis, TN
Griffin, Cynthia C.; Calhoun City, MS
Griffin, Debra; Houston, MS
Griffin, Donna L.; West Point, MS
Griffin, Gary Miller; Sturgis, MS
Griffin, Pamela Suzanne; Houston, MS
Griffin, Randy; Philadelphia, MS
Griffin, Sherry; Jackson, MS
Griffith, Joe Wesley Jr.; Philadelphia, MS

Griggs, Rodney; Houston, MS
Grim, Mark; Florence, MS
Grimes, Frank; Carthage, MS
Grissett, Buster; Jackson, MS
Grissom, Terry; Taylorsville, MS
Grochau, Debbie; Greenville, MS
Grogan, Kay B.; Martinsville, VA
Groner, George David; Charleston, MS
Gross, Rusty; Fairhope, AL

Gross, Shirley Ann; Tupelo, MS
Grubbs, Kathy; Pearl, MS
Guerciu, Rod; Natchez, MS
Guerry, Mansel; Artesia, MS
Guice, Charles Milton Jr.; Iuka, MS
Guico, Edward F.; Columbus, MS
Guizerix, Armand III; Picayune, MS
Gullette, Bubba; Jackson, MS
Gullette, Marlon; Pearl, MS

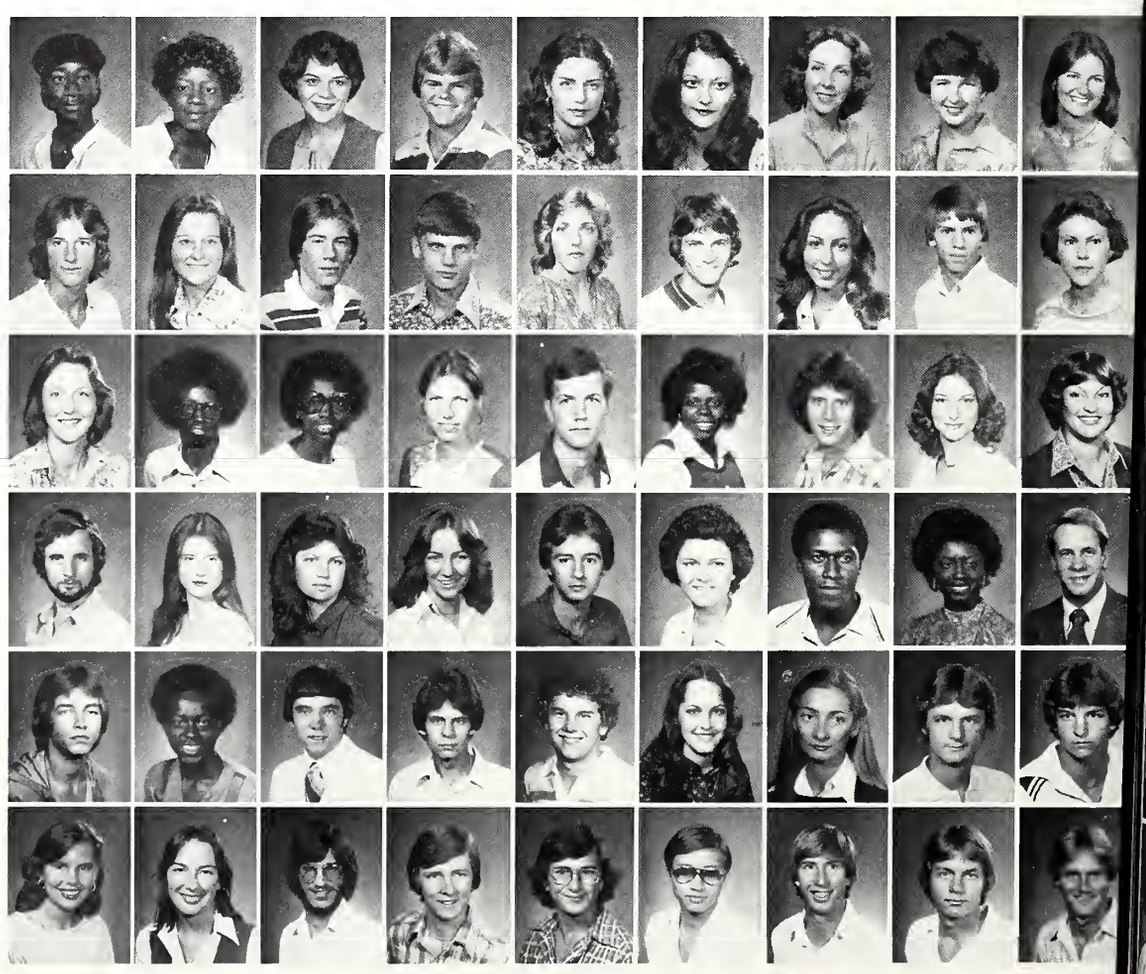

Annie Activity

The burning desire to be in as many organizations on campus as possible and to make a 4.00 average for four consecutive years inspires deranged minds, such as Annie is to make it big on the Mississippi State Campus. Minimum requirements are membership in 10 organizations, officer positions in at least four, president of two other organizations, and editor of all school publications. In addition to this, Annie usually takes on 18 hours per semester load. If all goes well for Annie, she will be elected Miss M.S.U., to the Hall of Fame, Who's Who, and will die at age 23 from a nervous breakdown compounded with exhaustion.

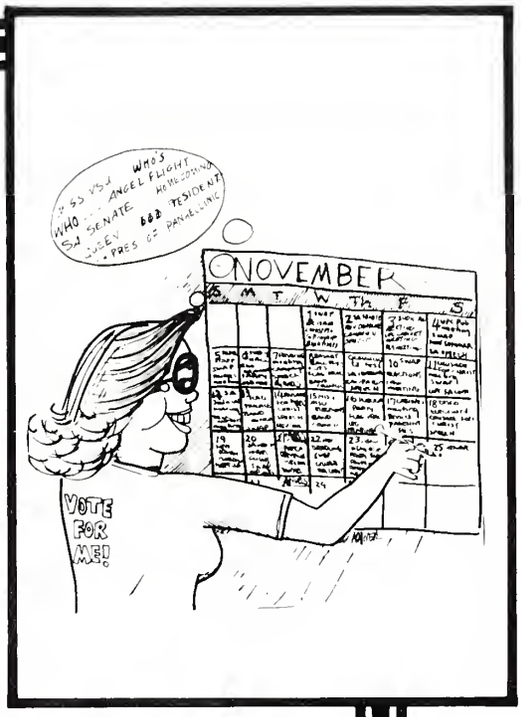

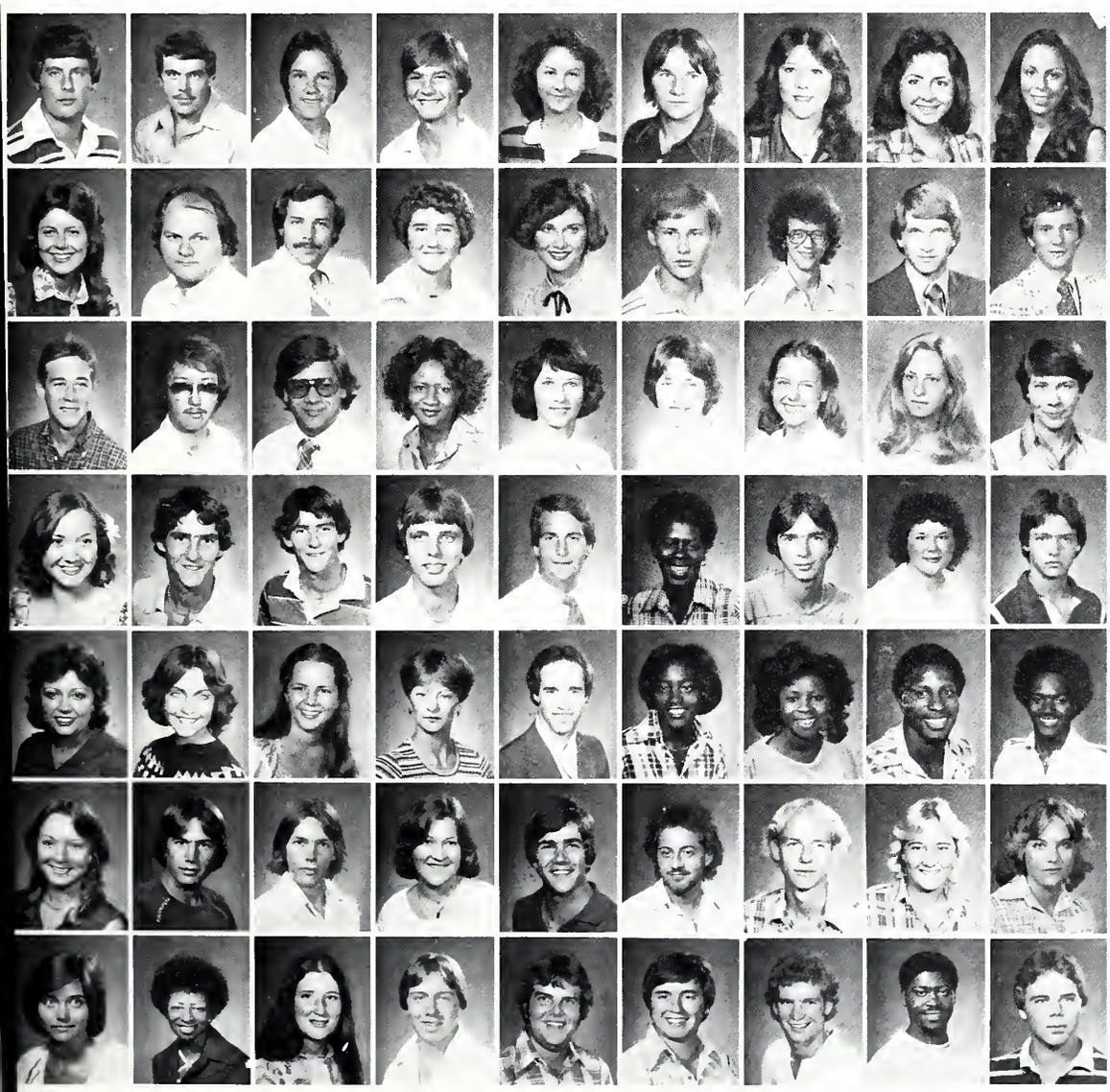

Gurley, Alan; Hamilton, MS
Gurley, William J.; Potts Camp
Gurney, Jean; Cleveland, MS
Guy, Rodney; Macon, MS
Guynes, Becky; Brandon, MS
Guyton, Mark E.; Starkville, MS
Gyton, Teleah; Macon, MS
Habeeb, Paula; Vicksburg, MS
Hagen, Ann; Brandon, MS

Haggard, Kelly; Jackson, MS
Hagle, John C.; Starkville, MS
Haigler, Scott; Moselle, MS
Halbrook, Kathy; Belzoni, MS
Hale, Maria; Lumberton, MS
Hales, William A.; Leland, MS
Halford, Kirby W.; Gonzales, LA
Hall, Billy Bradford; Jackson, MS
Hall, Clay; Columbus, MS

Hall, Keith; Brandon, MS
Hall, Kenny; Belzoni, MS
Hall, Rett; Greenville, MS
Hall, Ruth Ann; Glen Allan, MS
Hall, Sherry Diane; Starkville, MS
Hall, Susan Connor; Prattville, AL
Hall, Suzanne; Decatur, AL
Hall, Virginia C.; Greenville, MS
Halliburton, Sheryl D.; Brooksville, MS

Halm, Connie; Gulfport, MS
Halter, John Daniels; Gould, AR
Halter, Robert Douglas; Gould, AR
Hamburg, Randy; Quitman, MS
Hamill, Britt H.; Louisville, MS
Hamilton, Cynthia; Starkville, MS
Hamilton, John; Starkville, MS
Hamilton, Mary Catherine; Flora, MS
Hamilton, Stewart; Flora, MS

Hamlin, Betsy Ann; West Point, MS
Hamlin, Sharon Layne; Forrest City, AR
Hammack, Tawana; Natchez, MS
Hammett, Sara Lynn; Lexington, MS
Hammond, Edward A. III; Winona, MS
Hampton, Bernice; Starkville, MS
Hampton, Bessie H.; Louisville, MS
Hampton, Ronnie A.; Louisville, MS
Hampton, Consella; Starkville, MS

Hand, Cathy; Starkville, MS
Hand, Terrell L.; Miss. State, MS
Hane, James Sullivan; Pass Christian, MS
Hankins, Lisa S.; Hollandale, MS
Hankins, Reggie; Columbus, MS
Hankins, Samuel Lynn; Starkville, MS
Hanks, Derek; Ft. Walton Bch., FL
Hanks, Olivia; Fort Walton Bch., FL
Hannaford, Tammy; Cleveland, MS

Hannaford, Teresa; Cleveland, MS
Hannah, Jannie; Louisville, MS
Hannahm, Leah Binegar; Starkville, MS
Hannigan, Patrick M.; Nettleton, MS
Hannon, James R., Jr.; Fulton, MS
Hannon, Jeffrey K.; Raymond, MS
Harcrow, Rick; Columbus, MS
Hardaway, Anthony; Meridian, MS
Harder, Steele; Starkville, MS

Rah Rah Rags

In an attempt to contend with the frustrating S.E.C. ruling against our beloved cowbells, students now have the Rah Rah Rag. The white rag with a maroon Bulldog can now be seen at various sport functions showing the unwavering Bulldog spirit.

Despite this new innovation, the Cowbell Lives!!! The Cowbell is a symbol of State which will never die. Many of the truly loyal fans wouldn't trade in such a prized possession for all the Rebel flags in the world. Granted, the Rah Rah Rag is a solution to the protests of the S.E.C. but a ringing Cowbell is music to a Bulldog's ear.

Hardin, Debbie; Jackson, MS
Hardin, Leland Andrew; Jackson, MS
Hardin, Steve; Columbus, MS
Hardwicb, Mike; Louisville, MS
Hardy, Allen Boyd; Columbus, MS
Hardy, Barbara Lynn; Oxford, PA
Harger, Cberyl; Delaware, OH
Harges, Bobby; Grenada, MS
Hargett, Mark S.; Ruleville, MS

Haring, Janice; Starkville, MS
Harkins, Cathy A.; Jackson, MS
Harkins, Elizabetb Lynn; Carthage, MS
Harkins, Lynn; Cartbage, MS
Harlow, Vickie; Aberdeen, MS
Harmon, T. J.; Jackson, MS
Harned, Gary V.; Ft. Lauderdale, FL
Harper, Vicki; Florence, MS
Harrell, Johnnie; Morton, MS

Harrell, Mattie; Crawford, MS
Harrington, Dennis; Jackson, MS
Harrington, Phil; Woodland, MS
Harrington, Travis; Louisville, MS
Harris, Aaron; Vicksburg, MS
Harris, Ben L.; Ocean Springs, MS
Harris, Buddy; Greenwood, MS
Harris, Cay; Russellville, KY
Harris, Denette; Tupelo, MS

Harris, Eddie James; West Point, MS
Harris, Edgar West; West Point, MS
Harris, Elizabeth; Tupelo, MS
Harris, Irisb R.; Starkville, MS
Harris, James Lee, Jr.; Winona, MS
Harris, Jennifer Julie; Clarksdale, MS
Harris, Jonelle; Hazleburst, MS
Harris, Julan; Starkville, MS
Harris, Julia Rutb; Hazleburst, MS

Harris, Ralpb Neal Jr.; Starkville, MS
Harris, Scott Bowman; Midnigbt, MS
Harris, Sbarron; Starkville, MS
Harris, Wayne L.; Prentiss, MS
Harris, Wayne Lewis; Forest, MS
Harrison, Craig; Waynesboro, MS
Harrison, Richard W.; Forest, MS
Harrison, Robert Dalley; Jackson, MS
Harrison, Tony; Jayess, MS

Hart, Lou Anne; Newbern, TN
Hartley, Danny; Starkville, MS
Hartley, Kirk; Ridgeland, MS
Hartung, Patricia L.; Jackson, MS
Hartzog, John Eddie; Monticello, MS
Harwell, Denise; Ocean Springs, MS
Hathcock, Sheila A.; Amory, MS
Hathorn, Cynthia; Louisville, MS
Hauteau, Marc A.; Ocean Springs, MS

Havens, Pam; Gulfport, MS
Havens, Terrie; Gulfport, MS
Hawkins, Deborah Ann; Calhoun City, MS
Hawkins, Debra L.; Yazoo City, MS
Hawkins, Mary Janice; Canton, MS
Hawkins, Pat; Fulton, MS
Hawkins, Susan; Gulfport, MS
Hawkins, Vicky; Vicksburg, MS
Hawley, Chris; Tuscaloosa, AL

Hawley, Lisa; Moss Point, MS
Hayden, Vera; Crawford, MS
Hayes, Cassandra T.; Ackerman, MS
Hayes, James; West Point, MS
Hayes, Keith; Columbus, MS
Hayes, Sheila; Inverness, MS
Haynes, Jack; Starkville, MS
Haypole, Lona Sue; Scooba, MS
Hays, James P.; Clarksdale, MS

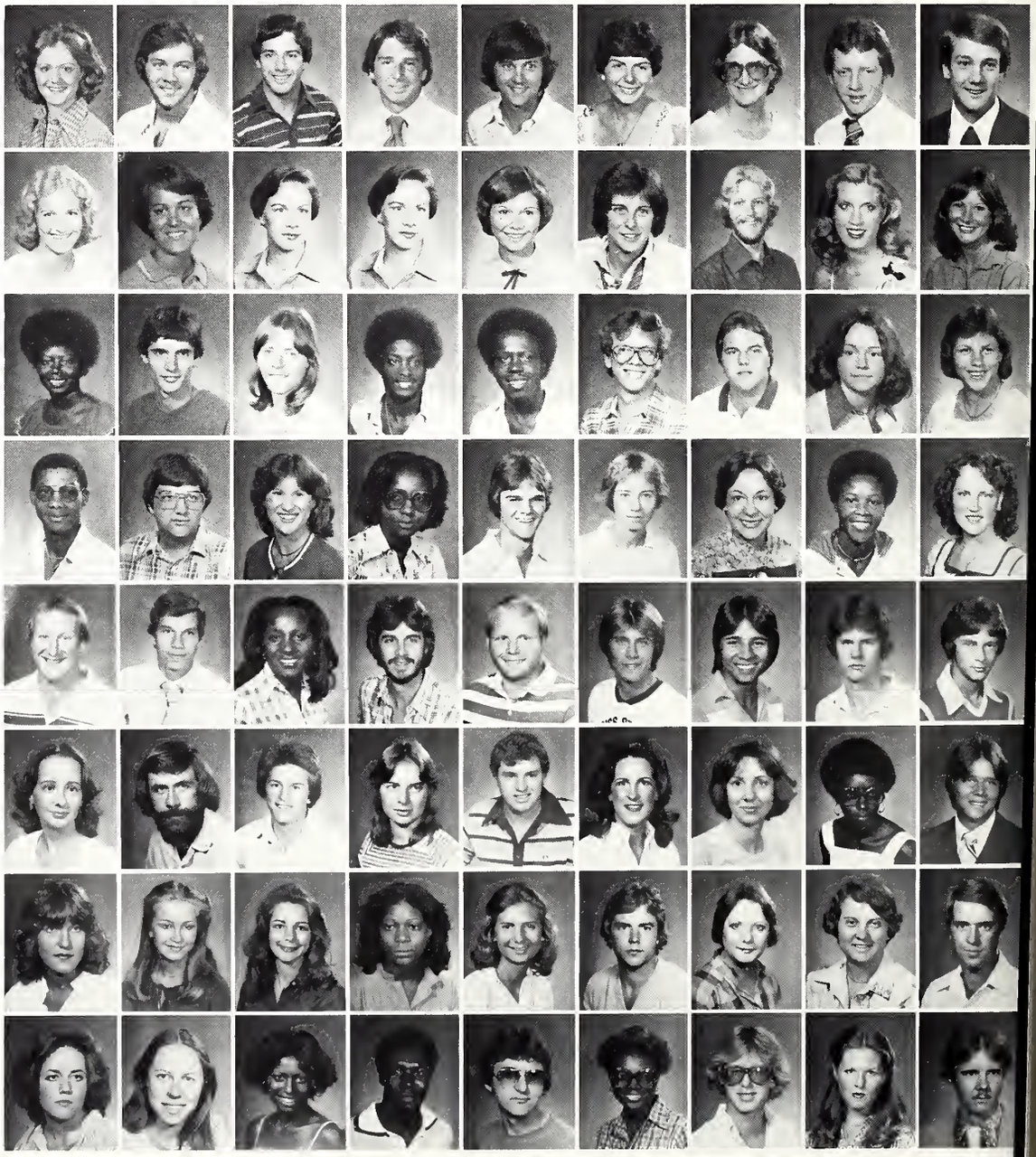

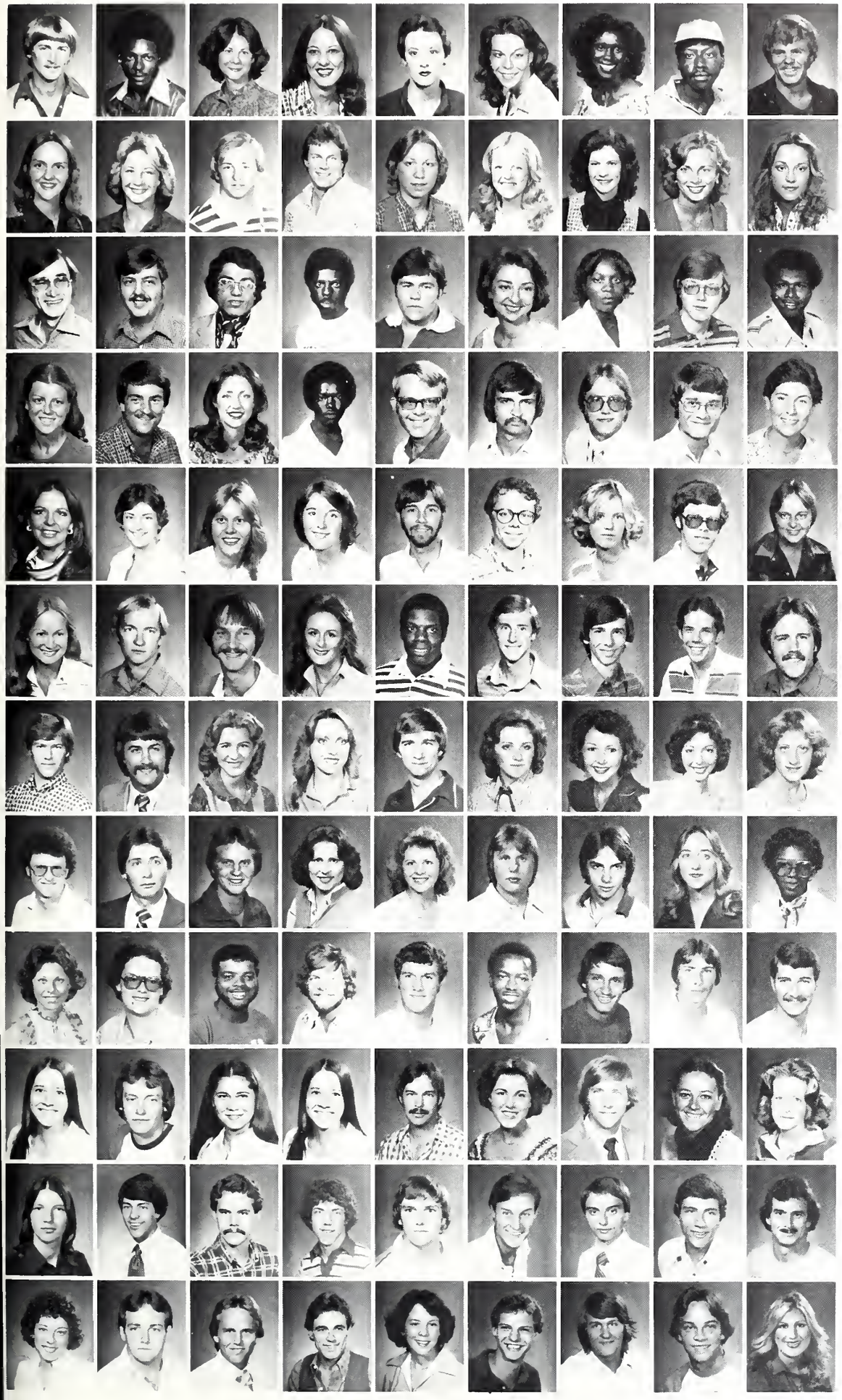

Hayward, William David; Grenada, MS
Haywood, Nathaniel; Natchez, MS
Hazzlerigg, Marla Tama; Vicksburg, MS
Head, Cherie L.; Pascagoula, MS
Head, Lea Janine; Pascagoula, MS
Head, Susan; Jackson, MS
Heard, Hilda L.; Atlanta, CA
Hearn, Michael H.; Meridian, MS
Hearne, William Robert; Glen, MS

Heath, Melanie; Starkville, MS
Heavner, Becky; Tupelo, MS
Hedgepeth, Ronald D.; Silver Creek, MS
Hedglin, Thomas Allen; Madison, MS
Hedrick, Marcia; Columbus, MS
Hegan, Dianne Johns; Houston, MS
Hegman, Thelma Louanne; Holly Bluff, MS
Heleniak, Cathy; Hammond, LA
Helfrich, Janet; Jackson, MS

Hellums, Lawrence A.; Randolph, MS
Hembree, Mark; Terry, MS
Hemmatian, Mohammad Ali; Miss. State, MS
Hemphill, Gene A.; Ruleville, MS
Henderson, Bobby C., Jr.; French Camp, MS
Henderson, Dawn; Carthage, MS
Henderson, Donna; Jackson, MS
Henderson, John Marc; Jackson, MS
Henderson, Kermit R.; Brookhaven, MS

Henderson, Lisa; Preston, MS
Henderson, Mark; Carthage, MS
Henderson, Robin; Columbus, MS
Henderson, Roderick; Flora, MS
Henderson, Ronnie; Starkville, MS
Hendrix, Jeffery A.; Philadelphia, MS
Hendrix, Joe; Yazoo City, MS
Hendrix, Robert; New Albany, MS
Hendrix, Shawn; Louisville, MS

Henke, Donna; Jackson, MS
Henley, Anita Lee; Aberdeen, MS
Henley, Anne Elizabeth; Lexington, MS
Henley, Nan A.; Jackson, MS
Hennis, Allen; Lucedale, MS
Henry, Larry; Greenville, MS
Henry, Rhonda; West Point, MS
Henry, Ricky Stewart, Bruce, MS
Hensen, Valerie; Jackson, MS

Hensleigh, Deborah Lee; Purvis, MS
Henson, Kenneth D.; Kilmichel, MS
Henson, William Douglas; Bruce, MS
Herbert, Julie E.; Jackson, MS
Hereford, Robert W., Jr.; Tupelo, MS
Herrigton, Mark Bruce; Louisville, MS
Herrin, George L.; Vicksburg, MS
Herrin, Randy; Jackson, MS
Herring, Barry, Deridder, LA

Herring, Clyde; Starkville, MS
Herring, David; Jackson, MS
Herring, Jan; Starkville, MS
Herrington, Donna; Louisville, MS
Herrington, Kent; Starkville, MS
Herrington, Margaret; New Albany, MS
Herrington, Mary C.; Louisville, MS
Herzog, Maureen Ann; Raymond, MS
Hester, Sarah; Shelby, MS

Hewell, Jerome Michael; Columbus, MS
Hewes, J. Collins; Woodville, MS
Hicks, Donald N.; Natchez, MS
Hicks, Hellen; Tupelo, MS
Hicks, Jean; Miss. State, MS
Hicks, Steve; Natchez, MS
Higgins, John; Louisville, MS
Higgins, Anita; Forrest City, AR
Hill, Betty; Hollandale, MS

Hill, Cynthia L.; Columbus, MS
Hill, Gayle; Cedar Bluff, MS
Hill, Howard; Lucedale, MS
Hill, Lowell; Macon, MS
Hill, Steve C.; Ripley, MS
Hill, Willie Henry; Cedar Bluff, MS
Hill, Winn; Indianola, MS
Hillman, Charles H.; Leakesville, MS
Hillman, Steve C.; Carthage, MS

Hilt, Pam; Starkville, MS
Hilton, David; Jackson, MS
Hincle, Carrie Lynn; Starkville, MS
Hindman, Pamela J.; Louisville, MS
Hinnant, George L., Jr.; West Point 3977, MS
Hinton, Karen; Quitman, MS
Hippchen, Edward E., Jr.; Starkville, MS
Hitcbeins, Mary; Jackson, MS
Hitchings, Lynn; Memphis, TN

Hiter, Lucy; Merigold, MS
Hitt, Terry L.; Brandon, MS
Hobbs, Allan Harrison; Miss. State, MS
Hodges, Cregory Lee; Starkville, MS
Hodgins, Randy; Meridian, MS
Hodil, Earl D.; Stevensville, MD
Hoffer, Chester Lane; Meridian, MS
Hogan, Leigh, Gulfport, MS
Hogg, Charles B.; Culfport, MS

Hogg, Elizabeth Anne; Jackson, MS
Hogue, James A.; Yazoo City, MS
Holden, William L.; Jackson, MS
Hole, Ward Thomas; Jackson, MS
Holik, Susan Leah; Jackson, MS
Holinon, Reynolds; Greenwood, MS
Holland, Ben; Jackson, MS
Holland, Brian Thomas; Vicksburg, MS
Holland, Deborah A.; Forrest City, AR

Navigator

Patience and a warm smile help to create the success of MSU's summer navigator, Donna Dobbs. Donna, a senior majoring in Guidance and Counseling, referred to her navigating experience as a chance to meet new people and further her education at the same time.

As a navigator on the summer orientation team, Donna had a chance to share her affection for MSU with several thousand freshmen, and at the same time relieve them of some of their fears. She helped them through the struggles of pre-registration and informally introduced them to the State campus. After being on campus for three years, Donna was also able to warn the students about frequent traffic citations and other campus regulations.

"Being a navigator is a blast!" said Donna. "Anyone could have done it; it's just being there when you're needed." Donna added, "I would have done it without pay, just because it was fun."

Holland, Kevin; Memphis, TN
Holland, Kimberly; Clinton, MS
Holland, Robert V.; Brandon, MS
Holley, Danny L.; Louisville, MS
Holley, Mike; West Point, MS
Holliday, Andrew Joe; Greenwood, MS
Holliday, Katherine; Greenwood, MS
Holliman, Carlyn; Tupelo, MS
Holliman, Dolores Anne; Caledonia, MS

Hollingsworth, Pam; Aberdeen, MS
Hollingsworth, Holly; Sbelby, MS
Hollingsworth, Patti; Hendersonville, TN
Hollingsworth, Susan; Newton, MS
Hollis, Becky; Columbus, MS
Hollis, Beverly; Columbus, MS
Hollis, Freddy C.; Vardaman, MS
Hollis, Jeffery; Starkville, MS
Hollis, Philip; Jackson, MS

Holloway, Chester A.; Indianola, MS
Holloway, Susie M.; Gulf Port, MS
Holman, Henry F., Jr.; Birmingbam, AL
Holman, John Perry; Morton, MS
Holman, Melissa Joyce; Birmingham, AL
Holmes, Cindy; Jackson, MS
Holmes, James Michael; Columbus, MS
Holmes, Johnnjalyn P.; Vicksburg, MS
Holt, Lynn; Greenwood, MS

Holt, Robert; West Point, MS
Holyfied, Elwood F.; Gautier, MS
Hom, Lee M.; Meridian, MS
Homes, Edward; Bay St. Louis, MS
Honea, Charles Eddie; Magnolia, MS
Honnoll, Loretta G.; Starkville, MS
Honnoll, Shelia Jane; Columbus, MS
Hood, Linda; Eupora, MS
Hood, Linda; Hazleburst, MS

Hooper, Michael William; Jackson, MS
Hoover, John Baker; Jackson, MS
Hoover, Roosevelt; Lexington, MS
Hopper, Joseph; Scooba, MS
Hopper, Phillip Ray; Booneville, MS
Hora, Denise; Corinth, MS
Horea, Gayle; Magnolia, MS
Horne, Jerry; Fulton, MS
Horne, Kim; Jackson, MS

Horne, Robert H., Jr.; Lucedale, MS
Horton, Donald; Tiplersville, MS
Horton, Elaenor; Columbus, MS
Horton, Jenny; Horperville, MS
House, Jim; Aberdeen, MS
House, Linda Pearl; West Point, MS
House, Mary Jean; Cleveland, MS
Housley, Melissa Ann; New Albany, MS
Houston, Ann Montgomery; Aberdeen, MS

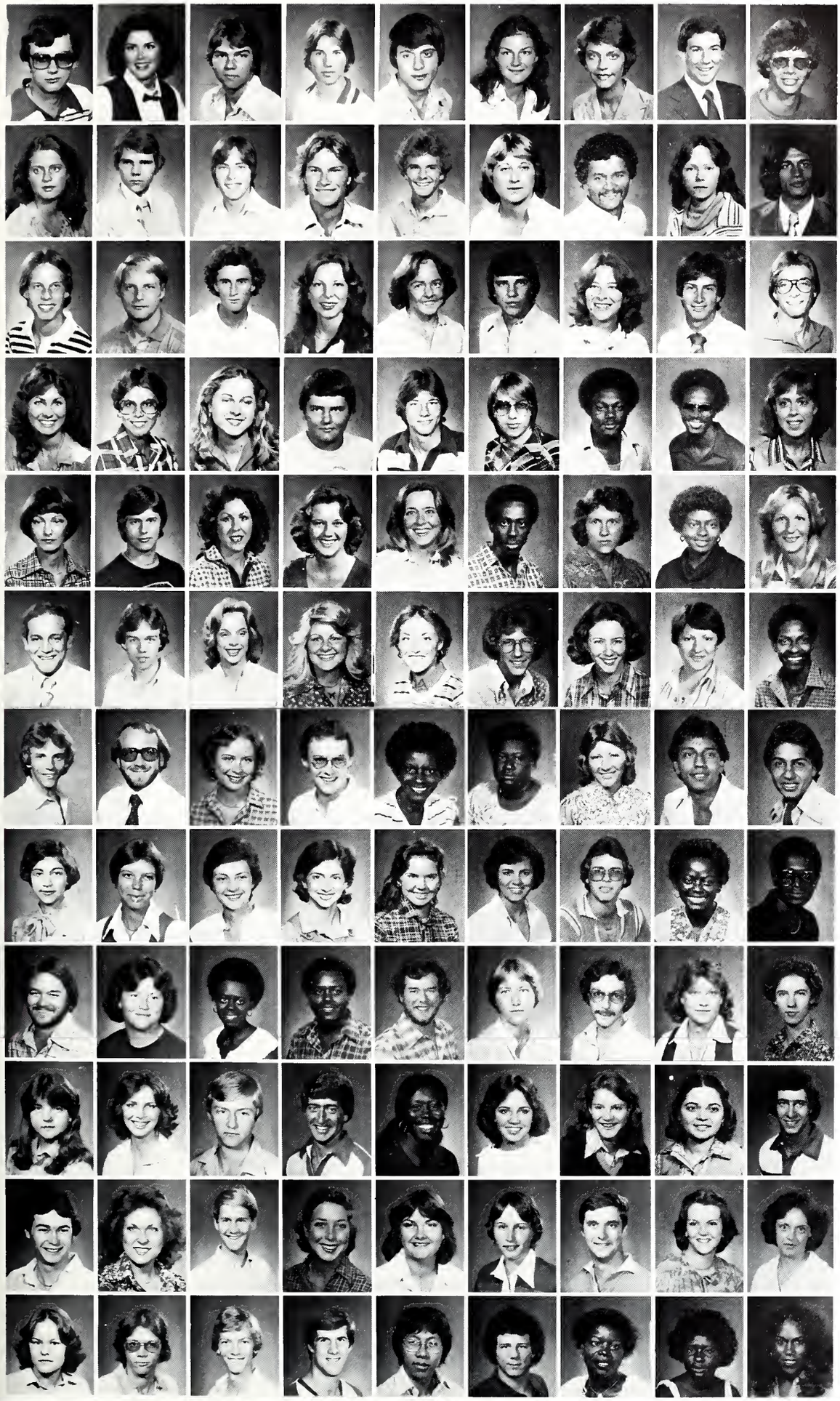

Houston, Doug; Starkville, MS
Howard, Billy W., Jr.; Laurel, MS
Howard, Daphyne L.; Washington, MS
Howard, Holly L.; Millington, MS
Howell, James Cary; Allison Park, PA
Howell, John; Hattiesburg, MS
Howell, Lee; Lucedale, MS
Howell, Lisa Kristin; Starkville, MS
Howell, Maurice Dillard; Shannon, MS

Howell, Will T.; Meridian, MS
Hudson, Anne; Scotia, NY
Hudson, Jimmy L.; Cleveland, MS
Hudson, Susan Lynne; Saltillo, MS
Hudspeth, Allen; Jackson, MS
Huerkamp, Joe; Macon, MS
Huey, Melton Aaron; Meridian, MS
Huey, Pat; Louisville, MS
Huff, Pam; Jackson, MS

Huffaker, Jim; Meridian, MS
Hughes, Kirk; Pelahatchie, MS
Hughes, Maretta; Miss. State, MS
Hughes, Rickey; Columbus, MS
Hughes, Ruth; Tupelo, MS
Hull, Jane Collier; Greenwood, MS
Hull, Phillip David; Jackson, MS
Humphrey, Frank; Ripley, MS
Humphrey, Russell A.; Ripley, MS

Humphries, Leslie Falls; Miss. State, MS
Hunt, Carl; Cleveland, MS
Hunt, Norris; Cleveland, MS
Hunt, Pamela Renae; McCool, MS
Hunt, Ronald; West Point, MS
Hunter, John Dee Jr.; Carthage, MS
Huntley, Leigh; Greenville, MS
Hurdle, Eydie Karen; Lamar, MS
Hurdle, Yvonne; Holly Springs, MS

Hurst, Lucy; Chunky, MS
Hurt, Betty; Durant, MS
Hurt, Susan A.; Starkville, MS
Husbes, Ed; Jackson, MS
Hutcherson, Margaret; Columbus, MS
Hutchinson, Anne; Meridian, MS
Hutchinson, Elizabeth A.; Columbus, MS
Hutte, Scotty Mark; Hattiesburg, MS
Hutto, Cindy; Brandon, MS

Hyde, Marcus D.; Miss. State, MS
Hyland, Fawn; Vicksburg, MS
Ingram, Evelyn; Noxapater, MS
Ingram, Floyd; West Point, MS
Ingram, Holly; Tupelo, MS
Ingram, Joan; Clinton, MD
Ingram, Lisa; Tupelo, MS
Inkster, Don; Clinton, MS
Irby, Gerald M.; Sledge, MS

Irby, Terry Joe; Meridian, MS
Irvin, Douglas E.; Jackson, MS
Irwin, Margaret; Saltillo, MS
Irwin, William W.; Saltillo, MS
Isaac, Ada W.; Starkville, MS
Isaac, Dorothy; Starkville, MS
Isbell, Cindy; Jackson, MS
Issa, Amine, Jr.; Tripoli, Lebanon
Issa, Camille; Tripoli, Lebanon

Iupe, Beth; Canton, MS
Ivey, Lea Merrill; Picayune, MS
Ivey, Melinda; Memphis, TN
Jaber, Julie; Natchez, MS
Jacks, Bicki; Birmingham, AL
Jacks, Vikie D.; Pensacola, FL
Jackson, Barry W.; Brooksville, MS
Jackson, Bessie M.; Louisville, MS
Jackson, Charlie; Moorhead, MS

Jackson, Dane; Brookhaven, MS
Jackson, Debbie; Marietta, MS
Jackson, Deborah; Itta Bend, MS
Jackson, Earthy Ladawn; Preston, MS
Jackson, George C.; Jackson, MS
Jackson, Karen E.; Brandon, MS
Jackson, Kerry; Jackson, MS
Jackson, Marla; Greenville, MS
Jackson, Martha Jane; Miss. State, MS
Jackson, Misty; Jackson, MS
Jackson, Rene; Philadelphia, MS
Jackson, Robert W.; Philadelphia, MS
Jackson, Tom; Sturgis, MS
Jackson, Wyvetta; Como, MS
Jaco, Tina; Forrest City, AR
James, Alice Marie; Tupelo, MS
James, Angela Ann; Big Creek, MS
James, Chris; Meridian, MS
James, David; Miss. State, MS

James, Michelle; Southaven, MS
Jameson, John C. III; West Point, MS
Jamison, Betsy; Pascagoula, MS
Jamison, Pamela; Jackson, MS
January, Robbie C.; Memphis, TN
Jarmar, Frank; Greenwood, MS
Jarnagin, Jana; Jackson, MS
Jarrett, Sharon; Jackson, MS

Jarrett, Sue Ann; Greenwood, MS
Jaskolski, David; Madison, MS
Jaudon, Michael; Hamilton, MS
Jayne, Dwight; Dover, NJ
Jee, James Darrell; Ruleville, MS
Jeffcoat, Stephen W.; Jackson, MS
Jefferson, Carolyn; West Point, MS
Jefferson, Paulester; Columbus, MS
Jenkins, Deloise; Hernando, MS

Undergraduates

JENKINS-KELLY

Jenkins, Glenn Charles; Sallis, MS
Jenkins, Pauline; Hernando, MS
Jenkins, Ronald E.; Clinton, MS
Jennings, Donna M.; Macon, MS
Jennings, Kathy Ann; Brandon, MS
Jennings, Phil D.; Meridian, MS
Jennings, Terri K.; Kosciusko, MS
Jerngan, Kelly Lee; New Albany, MS
Jernigan, Curtis; Houston, MS

Johnson, Diana; Nesbit, MS
Johnson, Dorothy Pearl; Starkville, MS
Johnson, Frances D.; Greenville, MS
Johnson, Glenda Kaye; Crawford, MS
Johnson, Glenn Daniel; Vicksburg, MS
Johnson, Gwendolyn J.; Walnut Grove, MS
Johnson, Hayes; Vickshurg, MS
Johnson, Jackie; Verona, MS
Johnson, James Keith; Brookhaven, MS

Johnson, Jay Jr.; Jackson, MS
Johnson, Jeanne Z.; Columbus, MS
Johnson, Jim; Starkville, MS
Johnson, Joe W.; Hernando, MS
Johnson, Joseph H.; Decatur, MS
Johnson, Joy; Florence, MS
Johnson, Judy Beth; Vardaman, MS
Johnson, Julia Hale; Canton, MS
Johnson, Kenneth Ray; Moss Point, MS

Johnson, Kent; Brookhaven, MS
Johnson, Kieran A.; Gulfport, MS
Johnson, Kitty; Jackson, MS
Johnson, Lessieseen F.; Cleveland, MS
Johnson, Linda; Columbus, MS
Johnson, Marie B.; Jackson, MS
Johnson, Martha Carolyn; Golden, MS
Johnson, Mary Eliza; Jackson, MS
Johnson, Paulette; Magnolia, MS

Johnson, Randell; Pascagoula, MS
Johnson, Rhonda; Decatur, MS
Johnson, Richard E. Jr.; Corinth, MS
Johnson, Robbie Lynne; Yazoo City, MS
Johnson, Ruthie; Greenwood, MS
Johnson, Tery L.; Glen Allan, MS
Johnson, Theon Lemure; Canton, MS
Johnson, Victor; Vardamon, MS
Johnson, Virginia Lea; Yazoo City, MS

Johnston, Grady L.; Starkville, MS
Johnston, Kathy; Columbus, MS
Johnston, Stephen; Short Hills, NJ
Jolly, Cynthia Dawn; Edinburg, MS
Jones, Charles Stephen; Vicksburg, MS
Jones, Christell; Jackson, MS
Jones, Darden; Jackson, MS
Jones, David W.; Jackson, MS
Jones, Debbie A.; Carthage, MS

Jones, Dero, Jr.; Starkville, MS
Jones, Grady L.; Columbus, MS
Jones, James A.; Pontotoc, MS
Jones, Janie; Jackson, MS
Jones, Jeanette; Carthage, MS
Jones, Jonell; Ackerman, MS
Jones, Joyce; Brookhaven, MS
Jones, Joye; Louisville, MS
Jones, Julie Ann; Hollandale, MS

Jones, Karen E.; Clinton, MS
Jones, Laura R.; Meridian, MS
Jones, Lelah Marion; Nitta Yuma, MS
Jones, Lorna C.; Clarksdale, MS
Jones, Montfort Jr.; Benton, MS
Jones, Myrtle L.; Heidelberg, MS
Jones, Patricia Smith; Vicksburg, MS
Jones, Sonney; Jackson, MS

Jones, Susan M.; Brookhaven, MS
Jones, Sylvia; Clarksdale, MS
Jones, Teresa Lynn; Jackson, MS
Jones, Terry; McComb, MS
Jones, Tim; Clinton, MS
Jones, Timmy; Monticello, MS
Jonson, Linnea; Columbus, MS
Jopp, Brad; Webb, MS
Jopp, Julia; Webb, MS

Jordan, Debbie; Ripley, MS
Jordan, Debra L.; Cleveland, MS
Jordan, Jimmy; Grenada, MS
Jordan, Mark; Starkville, MS
Joyner, Jann; Meridian, MS
Jue, Jane; Hollindale, MS
Junkins, Mark; Millport, AL
Justis, Allyson; Nashville, TN
Kaddner, Kevin; Columbus, MS

Kaiser, Dave; Lagrange Park, IL
Kaleta, Lynn; Pascagoula, MS
Kamphuis, Bill; Shreveport, LA
Karn, Greg C.; Jackson, MS
Kea, Morris W.; Carthage, MS
Kealhofer, Nancy; Greenwood, MS
Keene, Sylvia; Louisville, MS
Keith, Cindy; Jackson, MS
Keller, David Lee; Vicksburg, MS

Keller, Debbie; Clinton, MS
Kelley, Michael J.; Ocean Springs, MS
Kelley, Torre; Ripley, TN
Kellum, Carol; Starkville, MS
Kellum, Lynn; Tupelo, MS
Kelly, Cathy; Keathville, LA
Kelly, Danny; Mathiston, MS
Kelly, Diana; Canton, MS
Kelly, Jim; Cleveland, MS

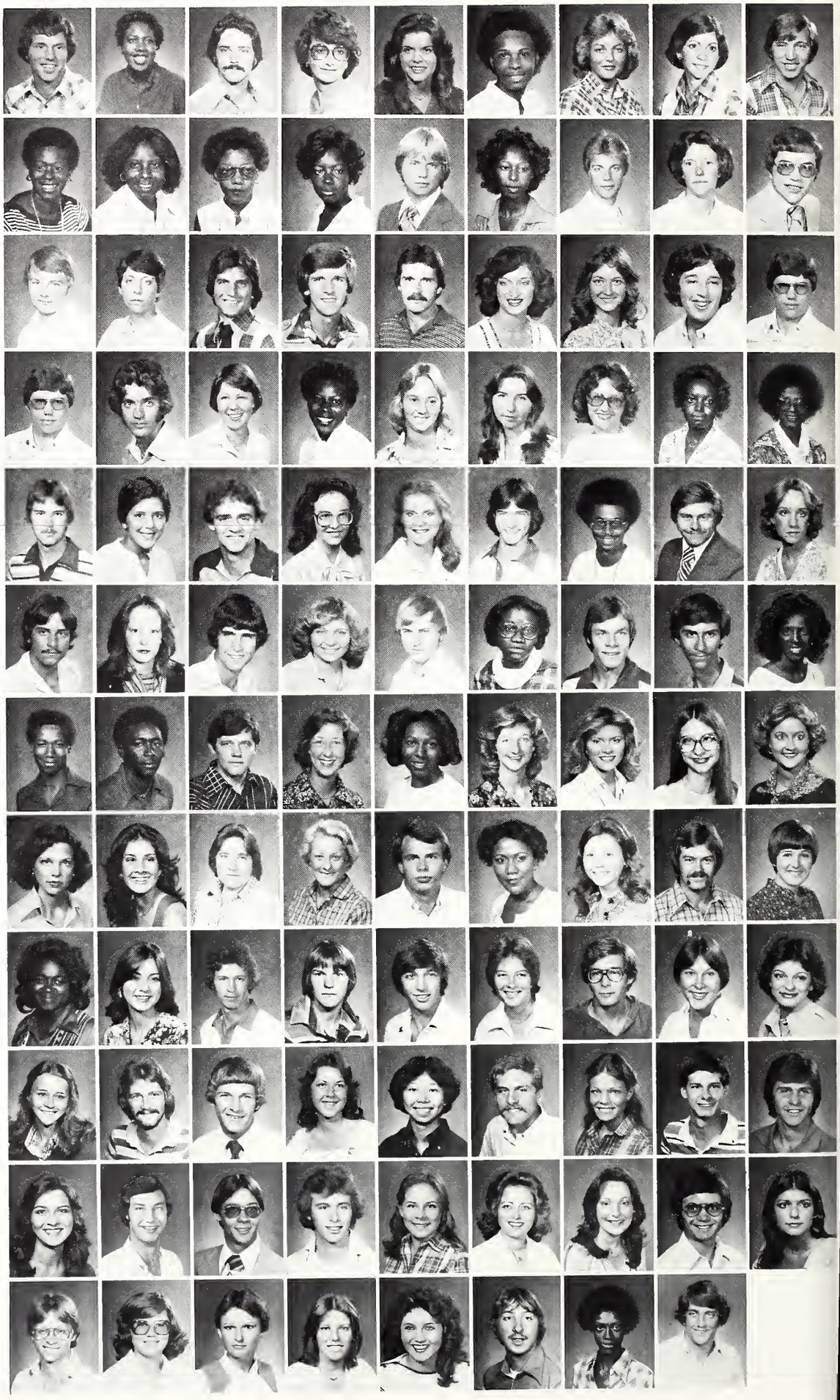

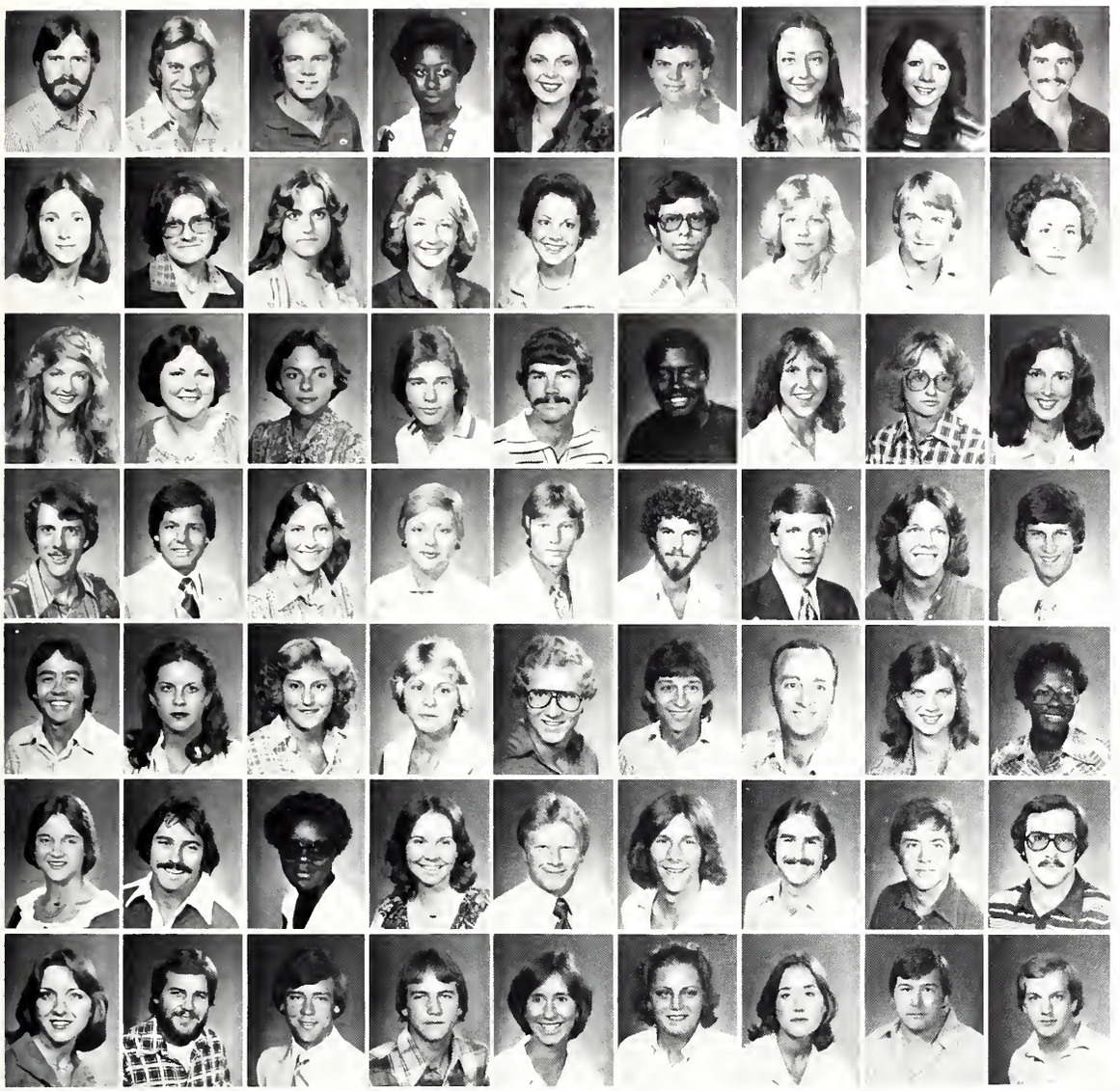

Kelly, Robert L.; Raymond, MS
Kemmerer, Edward G., Jr.; Biloxi, MS
Kendrick, Ruben Jr.; Columbus, MS
Kennard, Susan Annette; Starkville, MS
Kennedy, Amy C.; Taylorsville, MS
Kennedy, Frank Wallace; Madison, MS
Kennedy, Kathy; Jackson, MS
Kennedy, Martha Bernice; Heidelberg, MS
Kerby, Allen; Columbus, MS

Kernbach, Linda; Rockelle Pork, NJ
Kerr, Cynthia Ann; McCool, MS
Kerr, Mary Jane; Oxford, MS
Kerr, Melinda; Meridian, MS
Ketterman, Carla; Aberdeen, MS
Kettleman, Jimmy F., Jr.; Holly Bluff, MS
Keyes, Dehrah Dianne; Jackson, MS
Keyes, Felton Jr.; Sekalb, MS
Keyes, Marilyn Cecilia; Philadelphia, MS

Keyes, Misty Lynn; Dekalb, MS
Keyes, Nancy Denise; Morton, MS
Keyes, Susan; Jackson, MS
Keys, Bobby; Columbus, MS
Keys, David; Jackson, MS
Keys, Tyrone; Jackson, MS
Kidielewski, Karen; APO NY, NY
Kiggans, Jan; Starkville, MS
Kight, Lisa; Starkville, MS

Kilgore, John Mark; Meridian, MS
Killebrew, Art; Greenwood, MS
Kilpatrick, Deborah; Belzoni, MS
Kilpatrick, Suzanne; Philadelphia, MS
Kimberly, Bill; Iuka, MS
Kimble, William Lloyd; Greenville, MS
Kimbrough, John; Coffeeville, MS
Kinard, Karen; Columbus, MS
Kind, George; Leland, MS

King, Allen; Brownsville, TN
King, Carolyn; Greenwood, MS
King, Cheri; Indianola, MS
King, Elizabeth Ann; Aberdeen, MS
King, Gregory Dale; Jackson, MS
King, John E.; West Point, MS
King, Joseph R.; Columbus, MS
King, Kay; Leland, MS
King, Sandra; Sumrall, MS

King, Virginia Thweatt; Cleveland, MS
Kingry, William C.; Pensacola, FL
Kins, Cathy; Starkville, MS
Kirby, Mara; Jackson, MS
Kirk, Henry Neil; Bentonia, MS
Kisielewski, Keith M.; Miss. State, MS
Kitchens, Charles H.; Caledonia, MS
Kitchens, David; New Albany, MS
Klimetz, David; Meridian, MS

Klus, Christine; Picayune, MS
Knard, Dwain; Jackson, MS
Knight, Gary W.; Decatur, AL
Knight, George Stuart; Vicksburg, MS
Knight, Kim; Columbus, MS
Knox, Lou; Vicksburg, MS
Koby, Tracy A.; Miss. State, MS
Koerber, Paul A.; Natchez, MS
Koestler, Robert M., Jr.; Vicksburg, MS

Ralph A. Redneck

Contrary to popular belief, all students at State are not Frat Rats, Annie Activities, and Dick the Disco Kings; there are also the Ralph Rednecks. Standard get up for Ralph is a dirty white T-shirt, old bell-bottom jeans, Red-Man and Skoal in his back pocket, and his beloved '43 Ford pick-up truck with a gun-rack on the back window and balloon tires. Ralph's secret desires in life are to be on Hee Haw, sing with Roy Clark, and hug Dolly Parton.

Undergraduates

KOGER-LEWS

Koger, Susan; San Antonio, TX
Kolh, Kenneth Wayne; West Point, MS
Koos, Larry W.; Jackson, MS
Koury, Peter; Leland, MS
Kowell, Cindy; Cleveland, MS
Kraft, Joe; Canton, MS
Krehs, Beth; Pascagoula, MS
Krehs, Brian Joseph; Moss Point, MS
Krehs, Mary Anne; Pascagoula, MS

Kux, David; Laurel, MS
Kuykendall, Susan G.; Starkville, MS
Kuyrkendall, Steve; McComb, MS
Kwok-Cheong, Tong; Chai Wan, Hong Kong
Lahella, David; Columbus, MS
Lackey, Gina; Forest, MS
Lacoste, Jeff; Ocean Springs, MS
Ladnier, Mark Steven; Pascagoula, MS
Lagrone, Donny; Vicksburg, MS

Laird, Melinda; Tehula, MW
Lake, Shawn; Miss. State, MS
Lalehzar, Khosrow; Tehran, Iran
Lamb, Karen; Vicksburg, MS
Lambert, Carey; McComb, MS
Lambert, Chip; Pascagoula, MS
Lambert, David; Natchez, MS
Lambert, Jane; Brookhaven, MS
Lamon, Rick; Memphis, TN

Lamparty, Walter; Jackson, MS
Lampkin, Veronica; Sturgis, MS
Lampkin, William P.; Starkville, MS
Lancaster, Randy; Clinton, MS
Lancaster, William Donald; Jackson, MS
Landivar, Fernando; Santa Cruz, Bolivia
Landry, Harral E., Jr.; Starkville, MS
Landwirth, Carol V.; Inverness, MS
Lane, Dianna; Pascagoula, MS

Lane, Gale; Carthage, MS
Lane, Lisa; Forest, MS
Lane, Lynette L.; Canton, MS
Laney, Jeni; Sidon, MS
Langford, David; Artesia, MS
Langford, Mike; Starkville, MS
Langley, Deborah Faye; Greenwood, MS
Langley, Donna; Greenwood, MS
Langley, John; Houlka, MS

Langley, William Brent; Holly Bluff, MS
Langston, Brad; Prentiss, MS
Langston, Dale Glyn; Pearl, MS
Langston, Lisa; Jackson, MS
Langston, Robert; Long Beach, MS
Lanier, Earl; Indianola, MS
Lankford, Dehra C.; Miss. State, MS
Landry, David; Jackson, MS
Lantz, Darrell; Meridian, MS

Larrimore, Richard; Neshit, MS
Lassiete, Debhie; Gulfport, MS
Latch, Michael; Corinth, MS
Latham, Dawn Ann; Hollandale, MS
Lawhon, Ed; Sulligent, AL
Lawrence, Albert; Meridian, MS
Lawrence, Barry; Elaine, AR
Lawrence, Faye E.; Starkville, MS
Lawrence, Jill Porter; Jackson, MS

Lawrence, Stephanie; Decatur, AL
Lawshe, Leslie; Jackson, MS
Lawson, Aleesa; Jackson, MS
Leach, Becky; Olive Branch, MS
Learned, Dan L.; Oakland, MS
Leavitt, Janel M.; Florence, AL
Leavitt, Sidney Ray Jr.; Bay Springs, MS
Ledbetter, Karen Ann; Amory, MS
Ledyard, Susan; Jackson, MS

Lee, Earl; Pearl, MS
Lee, Daniel; Miss. State, MS
Lee, David; Macon, MS
Lee, Frederick R.; Picayune, MS
Lee, Joe; Columbus, MS
Lee, John; Starkville, MS
Lee, John Davis; Clarksdale, MS
Lee, Leesa A.; Forest, MS
Lee, Leslie Elaine; Columbus, MS

Lee, Patricia; Greenville, MS
Lee, Sam Hearn; Hattiesburg, MS
Lee, Sherry Jan; Columbus, MS
Lee, Stanely W.; Louise, MS
Lee, Walter M.; Laurel, MS
Lee, Jennfir; Freeport, Gr. Bahamas
Leggett, Steve; Greenwood, MS
Lehman, Bill; Colorado Springs, CO
Lehman, Garry; Greenville, MS

Leigh, Chester A.; Columbus, MS
Lemmons, Bob; Meridian, MS
Leonard, Louis; Greenville, MS
Lester, Janice; Greenville, MS
Lester, Monty; West Point, MS
Lester, Steve; Winona, MS
Leverette, James C.; Jackson, MS
Lewellen, Lona; Amory, MS
Lewis, Carmen Elaine; Jackson, MS

Lewis, David T.; Natchez, MS
Lewis, Delphine; Yazoo City, MS
Lewis, Diane; Yazoo City, MS
Lee, Russell J.; McComb, MS
Lewis, Molly; Tupelo, MS
Lewis, Rusty; Aliceville, AL
Lewis, Sheri; Clarksdale, MS
Lewis, Tom; Heidelberg, MS
Lews, John R.; Starkville, MS

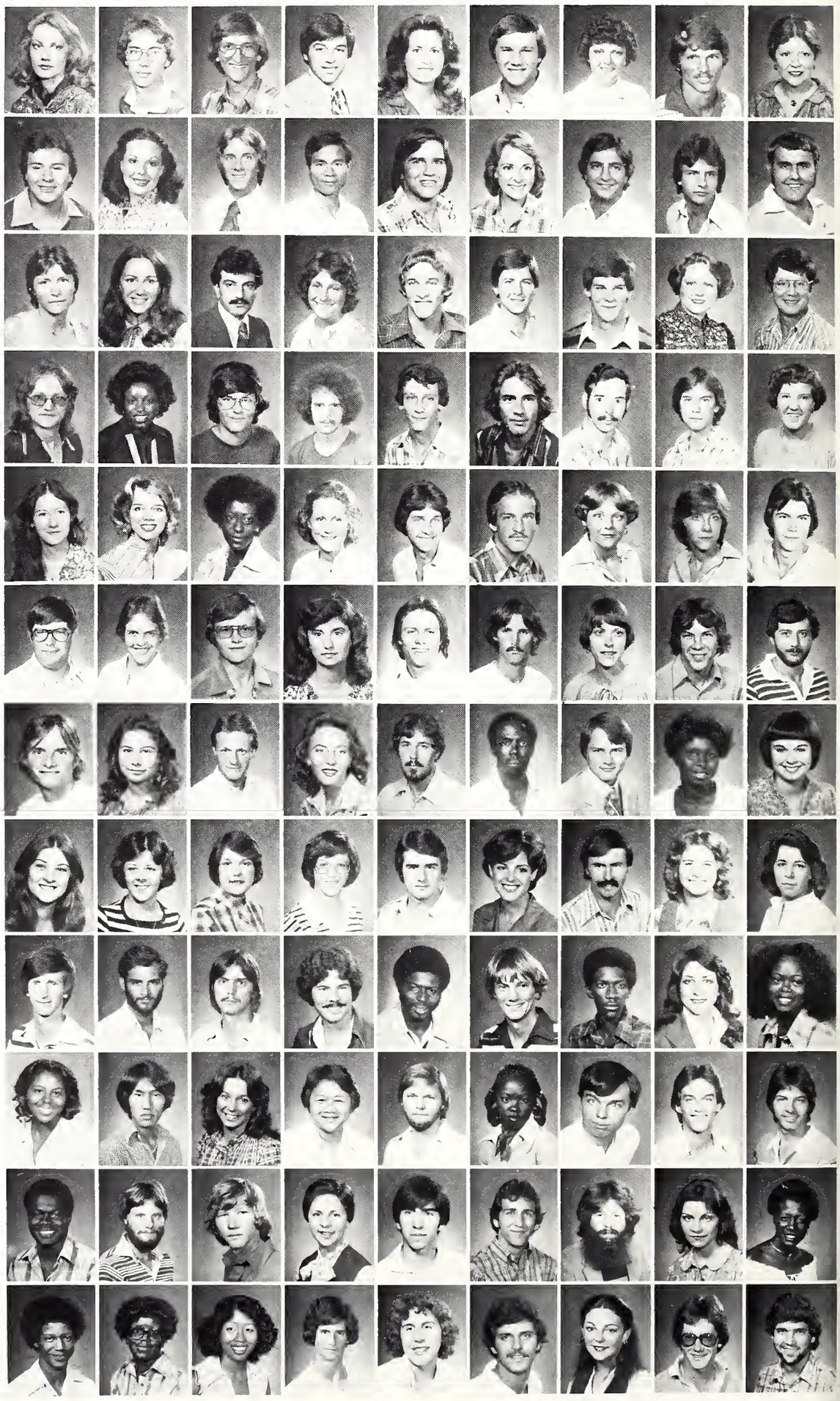

Barbara Who??

Assistant Dean of Student Life Barbara Blankenship is perhaps one of the most active young women on the campus. Not only does she serve as liaison between the university and students, but also as an advisor and co-ordinator of educational-developmental programs.

As an advisor, Mrs. Blankenship is in charge of the Greek system on campus, all student publications, Alpha Lambda Delta, the Miss MSU Pageant Committee, and any other social organizations with which the University may be involved. Mrs. Blankenship is also responsible for local leadership groups, Junior College Day Activities, and the Who's Who Selection Committee.

Mrs. Blankenship expressed her admiration for the student body, stating, "I like to work with the students and help them to do their own thing themselves. I believe they learn by doing, and I enjoy working with them and learning the things they know. There is not just a right and a wrong way; there are a lot of ways to do a lot of things."

Liddell, Lisa; Jackson, MS
Liebsack, Penny; Florence, MS
Lifton, Kathy
Lightsey, Bruce; Brandon, MS
Lills, Debbie; Leland, MS
Lin, Pai Chou; Taipei, Taiwan, ROC
Linden, David W.; Starkville, MS
Lindley, Charles E., Jr.; Starkville, MS
Lindley, Sharon Kay; Macon, MS

Lindsay, Karen; Lena, MS
Lindsey, Polly; Caldwell, AR
Lindsey, Regina Suzanne; Starkville, MS
Lipe, Amy; Indianola, MS
Lipe, W. Paul; Miss. State, MS
Lipe, William P.; Starkville, MS
Lipsey, Charles; Plantersville, MS
Lisenbee, David; Kilmichael, MS
Lisenby, Jim; Jackson, MS

Little, Cindy; Jackson, MS
Little, Mary Ann; Macon, MS
Little, Robert Alan; Starkville, MS
Little, Rodney A., Jr.; Jackson, MS
Little, Torey Elizabeth; Utica, MS
Littleton, Raymond; Jackson, MS
Litton, Kathy; Shaw, MS
Livingston, Jimmy; Columbus, MS
Livingston, Kaye; Louisville, MS

Livingston, San; Columbus, MS
Lloys, James Crawford,; Greenville, MS
Lloys, Leslie; Dyersburg, TN
Loe, Terry; Columbus, MS
Loftin, Kathryn Sue; Jackson, MS
Loftis, Cathy; Vernon, Ala.
Loftis, Pamela D.; Brentwood, TN
Lofton, Lydia Ruth; Jackson, MS
Lofton, Lynn; Jackson, MS

Fredrick Freak

This "left-over" from the late 1960's Flower Power Era is still with us. Tied with Rapunzel for the Longest-Hair-Award, Fred has not seen a mirror or razor for the past eight years. During spring, especially March, Fredrick, along with his pal Mary Juana, flies higher than a kite. His favorite rock singers are Janis Joplin and Bob Dylan, and he constantly hopes for another Woodstock or at least a remake of Mississippi Jam. Sneering at the term "hippie," Fred describes himself as a "really laid-back-for-life guy trying to get IT any chance he can."

Lollar, Caren Delyn; Mantachie, MS
Lollar, William D.; West Point, MS
Lollar, William Terry; Columbus, MS
Lolley, Kathy; Starkville, MS
Lone, Bessie M.; Louisville, MS
Long, Al; McMurray, PA
Long, Bill; Laurel, MS
Long, Cindy; Starkville, MS
Long, Frances Happel; Yazoo City, MS

Long, Lea Anne; Jackson, MS
Long, Robert W.; Starkville, MS
Long, Stepben Lynn; West Point, MS
Loosier, Don; Southaven, MS
Loper, Carolyn; Ackerman, MS
Loper, Josepb H., Jr.; Ackerman, MS
Lorentzen, Tina; Picayune, MS
Lorose, Larry; Durant, MS
Lossett, David Jr.; Picayune, MS

Lott, Caroline; Kilmichael, MS
Lott, Cynthia; West Point, MS
Lott, David Lamar; West Point, MS
Lott, Laurie; Jackson, MS
Lott, Lynn; Clinton, MS
Lott, Robert; Mize, MS
Lott, Veronica; Louisville, MS
Lott, William A.; Kilmichael, MS
Love, Dale Kelly; Hattiesburg, MS

Love, Elizabeth Ann; Tchula, MS
Love, Robert S., Jr.; Tchula, MS
Lovell, Ernie; Picayune, MS
Low, John R.; Wiggins, MS
Lowe, Gladys Marie; Columbus, MS
Lowe, Linda; Greenville, MS
Lowe, Mark; Laurel, MS
Lowe, Sharon G.; Baldwyn, MS
Lowery, Ford; Columbus, GA

Lowery, Peggy Ann; Houston, MS
Lowrance, Robert W.; Jackson, MS
Lowry, Emily; Jackson, MS
Lozes, Carol; West Point, MS
Lucas, Doris Jean; Prairie, MS
Lucas, Louise; Yazoo City, MS
Lucbett, James H.; Dublin, MS
Lucie, Edward; Greenville, MS
Lucius, Kerry; Miss. State, MS

Luke, Ame Clare; Jackson, MS
Luke, Dianne; Clinton, MS
Luke, Donna; Clinton, MS
Luke, Donna; Clinton, MS
Luke, James F.; Noxapater, MS
Luke, Jan; Philadelphis, MS
Luke, Kathy C.; Starkville, MS
Luke, Larry Keith; Jackson, MS
Lummus, Melissa Jean; Tupelo, MS
Lunceford, Kathy; Calhoun City, MS
Lurate, Shannon; Jackson, MS
Lusby, Valorie; Memphis, TN
Lutken, Edwin Poteat; Jackson, MS
Lyle, John Matthew III; Jackson, MS
Lynn, Beth; Jackson, MS
Lyon, Audrey Marie; Muscle Shoals, AL
Lyon, Leslie; Tchula, MS
Lyon, Parker; Tchula, MS
Mayer, Harry; Meridian, MS

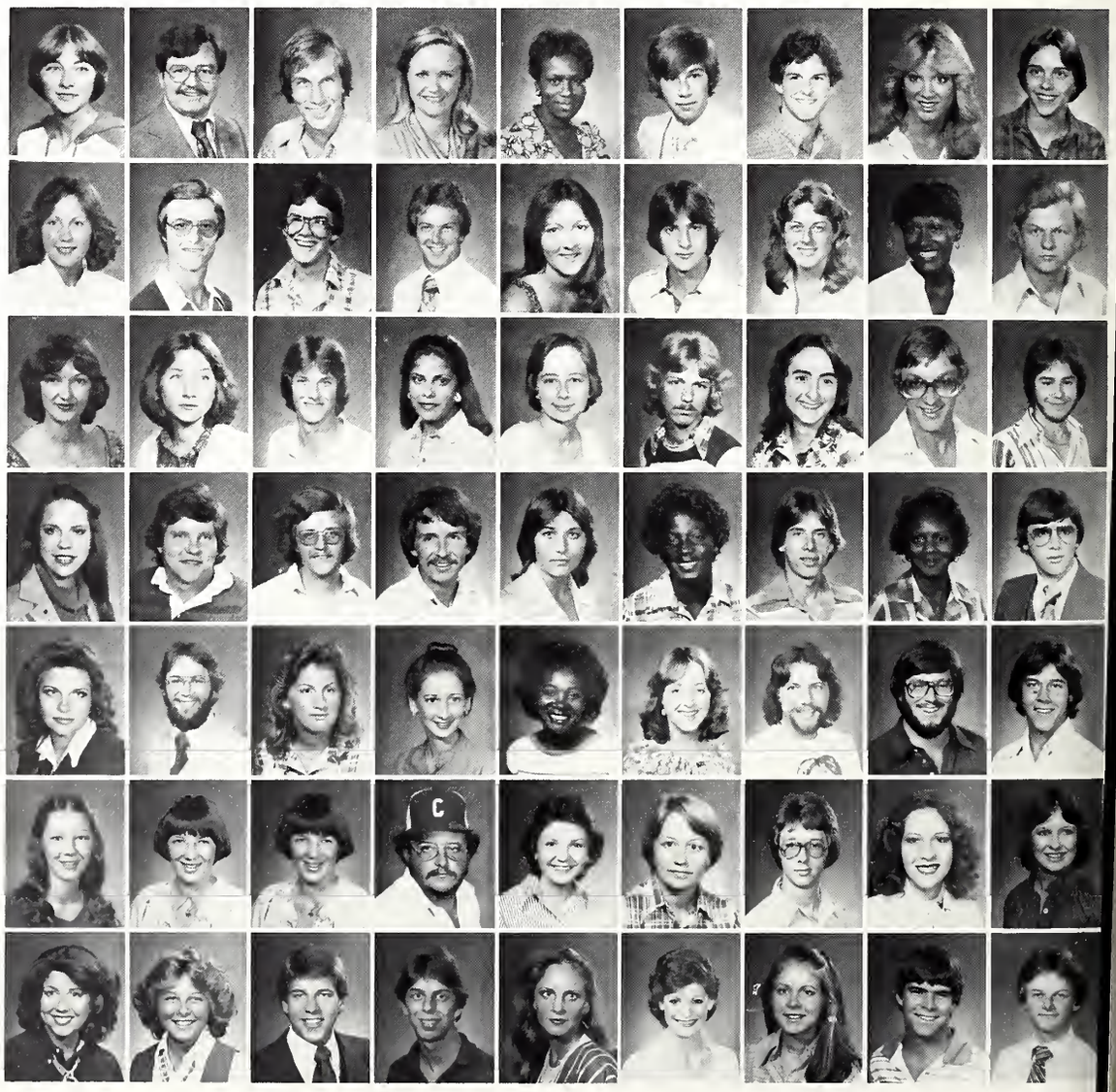

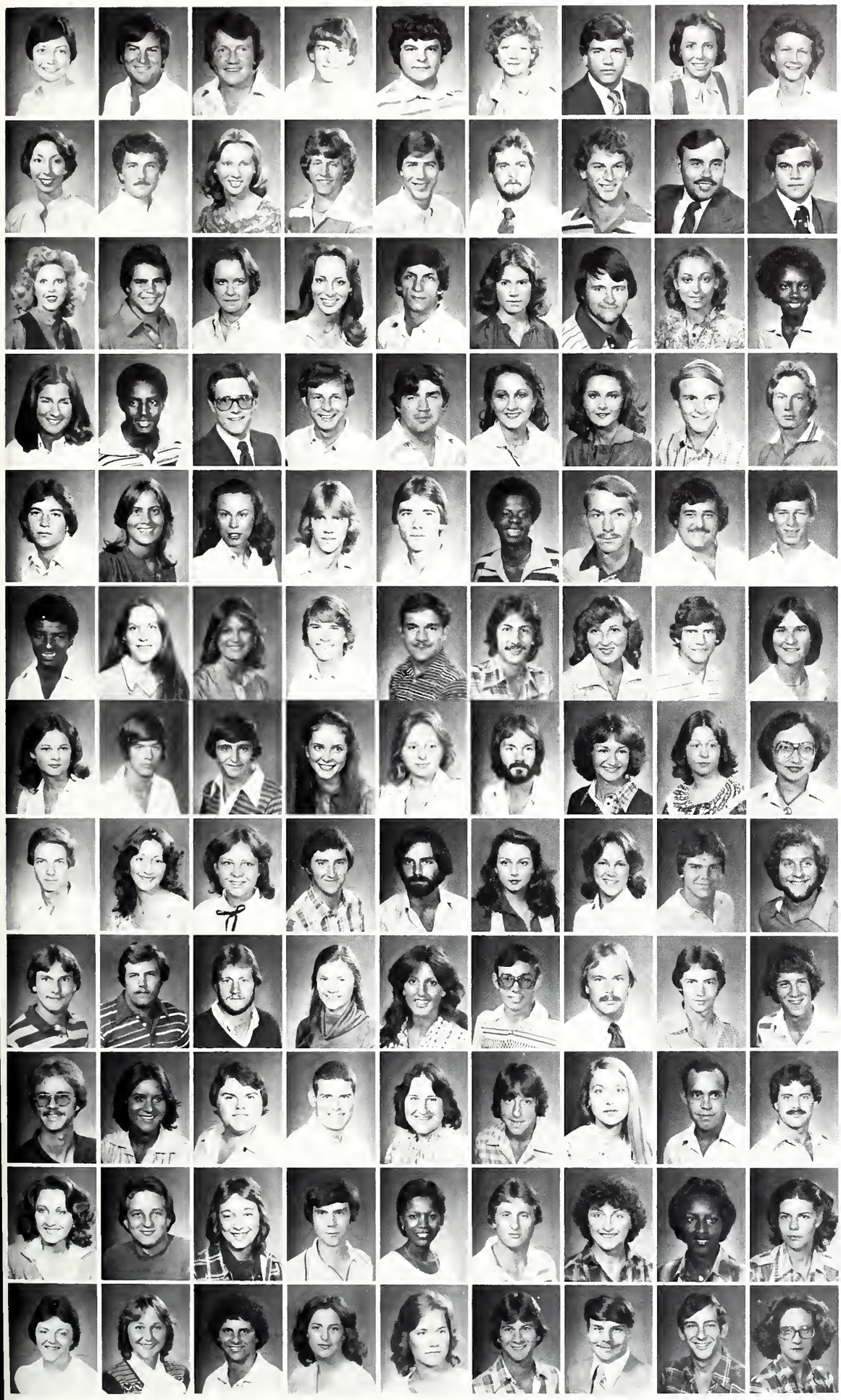

Lyon, Patricia Anne; Muscle Shoals, AL
Lyon, William T. (Tibbs); Jackson, MS
Mabry, Olen; Collinsville, MS
MacEachern, Doug; Covington, LA
MacLaughlin, Kert; Kikeston, MO
MacNeill, Rebecca T.; Miss. State, MS
MacPhail, William; Brownsville, TN
Maddin, Keith; Nashville, TN
Magee, Belinda J.; Jackson, MS

Magee, Evelyn D.; Jackson, MS
Magee, James S.; Bogue Shitto, MS
Magee, Pamela; Bay St. Louis, MS
Magee, Perry L.; Tylertown, MS
Maher, Rob; Gautier, MS
Mahoney, Michael H.; Kosciusko, MS
Maier, Chuck; Jackson, MS
Majors, Tom; Memphis, TN
Majors, Wallace; Gulfport, MS

Majure, Kay; Grenada, MS
Mallare, James E.; Kenmore, NY
Malone, Carla; Starkville, MS
Malone, Dianne; Jackson, MS
Malouf, George; Greenwood, MS
Mandly, Laurie; Starkville, MS
Mangrum, Anthony Keith; Kosciusko, MS
Mann, Cecilia Jelene; Kosciusko, MS
Mann, Ernestine; Jackson, MS

Mann, Julia; Jackson, MS
Mann, Murphy Jr.; Jackson, MS
Manning, Michael A.; Aberdeen, MS
Manning, Sloan; Clarksdale, MS
Manning, Tim; Ruleville, MS
Mansel, Kelli K.; Carthage, MS
Mansel, Kristi; Carthage, MS
Mansour, Steve; Greenville, MS
Manuel, Mark Steven; Gulfport, MS

Maraccalco, Glen; Grenada, MS
Marascalco, Denise; Greenville, MS
Marascalco, Jill Ann; Vicksburg, MS
Marcussen, Stig; Ocean Springs, MS
Markham, Bruce; Columbus, MS
Marks, Robert; Magnolia, MS
Marlar, Robert E.; Grand Bay, AL
Marler, George V., Jr.; Morton, MS
Marlin, Bob; Belden, MS

Marlow, Jimmy; Lexington, MS
Marsh, Leslie M.; Starkville, MS
Martin, Amy; Jackson, MS
Martin, Charles B. III; Gautier, MS
Martin, Cliff; Long Beach, MS
Martin, Dwayne; Pearl, MS
Martin, Elizabeth Ann; Cary, MS
Martin, Gregory; Jayess, MS
Martin, Linda; Biloxi, MS

Martin, Luanne; Jackson, MS
Martin, Marcus J.; Raleigh, MS
Martin, Mark A.; Ethelsville, AL
Martin, Marsha Beth; Greenwood, MS
Martin, Mary Elizabeth; Ripley, MS
Martin, Michael Clark; Gulfport, MS
Martin, Ruby J.; New Albany, MS
Martin, Sheila Ruth; Brandon, MS
Martin, Terry; Colt, AR

Martin, Timothy P.; Meridian, MS
Martindale, Janet; Walnut, MS
Martinson, Ginny; Madison, MS
Masee, Ricky; Batesville, MS
Mason, George; Jackson, MS
Mason, Jan; Tchula, MS
Mason, Margaret; Memphis, TN
Massey, Alan; Jackson, MS
Massey, Bubba; Meridian, MS

Massey, Charlie; Louisville, MS
Massey, Donald R.; Meridian, MS
Massey, Kenny; Starkville, MS
Massey, Linda Gail; Starkville, MS
Massey, Sheri; Clinton, MS
Massingill, David; Noxapater, MS
Mathews, Charles; Jackson, MS
Matbis, Mark A.; Brookhaven, MS
Matlock, Benjamin Blake; Oxford, MS

Matson, Mike; Noxapater, MS
Matthes, Frances; Starkville, MS
Matthews, Ben; Starkville, MS
Matthews, Robert F.; Grenada, MS
Matthews, Theresa; Braxton, MS
Matthews, Wallace E.; Balboa Ht.
Matulich, Leisa; Columbus, MS
Mauldin, Steve; Starkville, MS
Mauney, John L., Jr.; Ripley, MS

Mausec, Kelli
Maxey, David R.; New Albany, MS
Maxey, Debbie L.; Tupelo, MS
May, Billy Craig; Ashland, MS
May, Jennifer; Jackson, MS
May, Robert E.; Newton, MS
May, Vera G.; West Point, MS
May, Willie Ruth; Jackson, MS
Mayfield, Mary Ann; Leland, MS

Mayo, Pam; Philadelphia, MS
Mayo, Pat; West Point, MS
Mayson, Tommy; Jackson, MS
Mazzanti, Gina; Lake Village, AR
McAllister, Leslie Mara; Starkville, MS
McAlpin, Randall; Jackson, MS
McAnally, Lee R.; Lawrence, TN
McAnear, Roy K.; Vicksburg, MS
McBrayer, Maria; Louisville, MS

Undergraduates

McCAIN-MEEKS

McCain, Richard; Jackson, MS
McCall, Vicky; Meridian, MS
McCann, Bill; Shuqualak, MS
McCarley, Carole; Ocean Springs, MS
McCarley, Tim; Ocean Springs, MS
McCarty, Diane; Columbus, MS
McCarty, Johnny; Stringer, MS
McCarver, Joy; Tupelo, MS
McCaskill, David; Greenville, MS

McClain, Jimmy E.; Mathiston, MS
McClain, Julia; Scott, MS
McClain, Marcia; Vicksburg, MS
McClain, William R.; Cedar Bluff, MS
McCleave, Steven Joseph; Jackson, MS
McCloskey, Bryce; Genada, MS
McClure, Mark; Columbus, MS
McCluskey, Jimmie Caudia; Starkville, MS
McCole, Veronica L.; Pheba, MS

McCommon, John Madison; Amory, MS
McCorkle, Jerry W.; Winona, MS
McCoy, Kathy; Chatham, MS
McCoy, Steve; Oxford, MS
McCoy, Terry; Booneville, MS
McCrackin, Joe; Forrest City, AR
McCraine, Dave; Woodville, MS
McCraine, Susan; Woodville, MS
McCraney, Joseph M.; Meridian, MS

McCraw, Richard A.; Starkville, MS
McCullen, Amy Brown; Amory, MS
McCullen, Brian H.; Amory, MS
McCullogh, Mary M.; Newton, MS
McCullough, Cherry A.; Aberdeen, MS
McCullough, Emmy; Plantersville, MS
McCullough, Mildred; Prairie, MS
McCullough, Millie; Plantersville, MS
McDevitt, Henry; Vicksburg, MS

McDill, David; Forest, MS
McDill, Gwen; Jackson, MS
McDonald, Becky; Madison, MS
McDonald, Charles D., Jr.; Bessemer, MS
McDonald, Gary Preston; Meridian, MS
McDonald, Lynda Marie; Smithdale, MS
McDonald, Marsha; Philadelphia, MS
McDonald, Ralph Alan; Jackson, MS
McDonald, William L.; Meridian, MS

McDuff, Gina; Gulfport, MS
McElroy, John Scott; Moss Point, MS
McEwea, Carron; Ruth, MS
McEwen, Joyce; Columbus, MS
McFarling, Sara; Amory, MS
McFerrin, Jackie; Mantachie, MS
McGarity, Rocky; West Point, MS
McGee, Donna; Miss. State, MS
McGee, Evan; Laurel, MS

McGeehee, Richard Curtis; Belden, MS
McGehee, Patty; Greenwood, MS
McGehee, Susan; Jackson, MS
McGirt, Becky; Meridian, MS
McGowan, Mac; Covington, TN
McGowin, Jim; Greenville, MS
McGrath, Lynn, Yazoo City, MS
McGraw, Richard; Yazoo City, MS
McGraw, William; Yazoo City, MS

McGraw, William F.; Yazoo City, MS
McGriffin, Wayne; Carthage, MS
McInnis, Stephen W.; Hattiesburg, MS
McKay, David; Lubbock, TX
McKay, Elizabeth; Jackson, MS
McKee, John Edwin Jr.; Greenville, MS
McKee, Leslie; Starkville, MS
McKee, William L., IV; Friars Point, MS
McKell, Raymond T.; Starkville, MS

McKenzie, Larry W.; Quitman, MS
McKie, Maur V.; Greenville, MS
McKinion, Kenneth; Meridian, MS
McKinney, Michael E.; Gautier, MS
McKinney, Paul Richard; Ocean Springs, MS
McKinnie, Beverly; Jackson, MS
McLellan, Carl; Durant, MS
McLellan, Tina; Durant, MS
McLemore, Jan; West Point, MS

McLendon, Larry Joe; Jackson, MS
McMahan, Dennis B.; Decatur, AL
McMahan, Larry; Hattiesburg, MS
McMillen, Lynne; Columbus, MS
McMillin, Jamie; Louisville, MS
McMinn, Terry; Darling, MS
McMonn, Melania; Clinton, MS
McMullen, Mary H.; Ackerman, MS
McMullin, Jonette; Vicksburg, MS

McMurphy, Mike; Madison, MS
McNair, Anthony C.; Jackson, MS
McNeel, Sharon Leslie; Ackerman, MS
McNeil, William D.; Meridian, MS
McNeill, Judy; Memphis, TN
McNutt, Melanie; Greenwood, MS
McPhail, Michael R.; Jackson, MS
McPherson, Melissa E.; St. Pete., FL
McPherson, Randall; Pascagoula, MS

McQuary, Amy Renee; Woodland, MS
McRae, Linda; Meridian, MS
McRaney, Diane; Jackson, MS
McRee, William Bryant Jr.; Granand, MS
McWhorter, John T. Jr.; Hattiesburg, MS
McWilliams, Jeff; Meridian, MS
Meadue, Dennis; Belzoni, MS
Measells, Martha; Forest, MS
Meeks, George; Vicksburg, MS

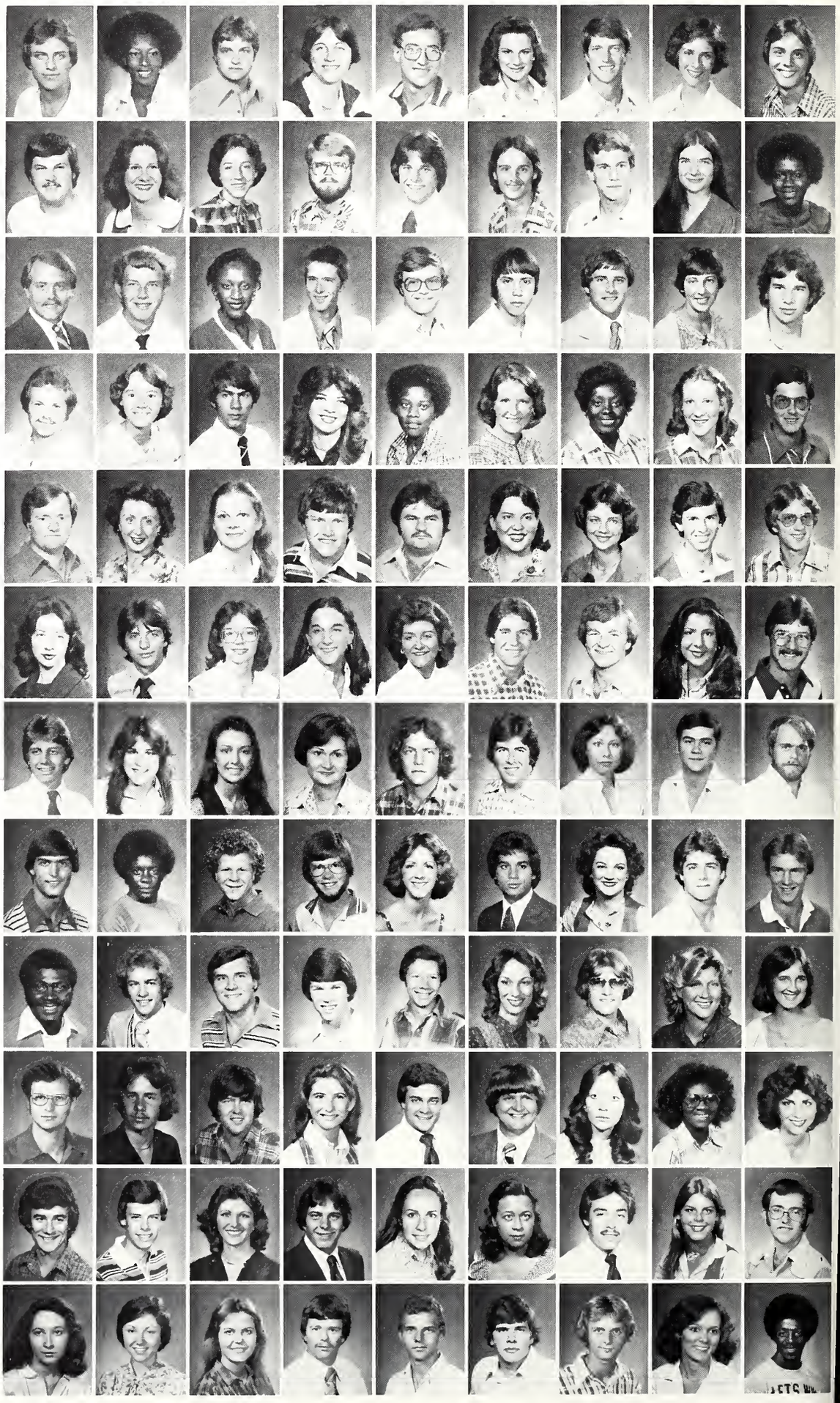

Technical Advisor for *MacArthur*

Sitting down for a chat with Dr. D. Clayton James, one is quickly engrossed in an intelligent and intriguing conversation. A prompt, tidy, and most considerate man, Dr. James' presence can be detected by the unmistakable aroma of pipe smoke.

Through his association with many notable historical figures, he brings them into perspective for students.

Dr. James, a professor of history, has achieved national recognition for his knowledge on General Douglas MacArthur. For six months, he worked in Hollywood alongside producer Frank McCarthy, director Joseph Sargent, and actor Gregory Peck as technical advisor during the production of Universal City Studios' *MacArthur*. Dr. James has written the most definitive biography of MacArthur. He has appeared on a number of TV programs including the "Today" show. Dr. James is a member of Who's Who in the World, Who's Who in America, Who's Who in the South and Southwest, World Who's Who of Authors, and Outstanding Educators of America. He is also included in the Directory of American Scholars and received the Mississippi State University Alumni Award for Teaching and Research. He serves as a consultant for the British Broadcasting Corporation and the U.S. State Department.

Undergraduates
MEGEHEE-MOREL

Megehee, Margaret; Brooksville, MS
Megginsoo, Kathy; Tupelo, MS
Melleo, Margaret; Salen, VA
Meltoo, Frank L., Jr.; Tutwiler, MS
Meltoo, Judy; Corinth, MS
Meoetre, Bryao Stewart; Aberdeen, MS
Merchaot, Rondah; Jackson, MS
Mercier, Patti; Wesson, MS
Meredith, Kathy; Lambert, MS

Merkel, Matt; Columbus, MS
Merritt, William H. Jr.; Jackson, MS
Metts, Lauri; Valdosta, GA
Meyer, Michelle; Jacksoo, MS
Michael, Lee; Columbus, MS
Miesse, Neva; Jacksoo, MS
Mihalik, David; Pottstown, PA
Mikell, Cindy; Jackson, MS
Mikell, Eddie; Kosciusko, MS
Mikell, Ted; Kosciusko, MS
Miles, Christy; Maben, MS
Miles, Kathy K.; Starkville, MS
Miley, Mary Emily; Louisville, MS
Miley, Pam; Louisville, MS
Miller, Carol; Blue Springs, MS
Miller, James Jr.; Jacksoo, MS
Miller, Jaoice; Starkville, MS
Miller, Janice Marie; West Point, MS
Miller, Jerry Lee; Mt. Olive, MS

Miller, Kristie; Gulfport, MS
Miller, Lioda; Tupelo, MS
Miller, Lisa Annette; Fultoo, MS
Miller, Merry Caodice; Aberdeen, MS
Miller, Paul H.; Tupelo, MS
Miller, Randall; Mobile, AL
Miller, Rochelle; Biloxi, MS
Miller, Steve; Clinton, MS
Miller, Tracy; Biloxi, MS

Millett, Christopher; Aberdeen, MS
Mills, Allen F.; Prattville, AL
Mills, Felicia; Indiaoola, MS
Mills, Richard; Benoit, MS
Mills, Vicki; Rienzi, MS
Mims, Dehra; Greeowood, MS
Minoinger, Johnny; Madison, MS
Minnis, James David; Orem, UT
Minyald, Thomas L.; Indianola, MS

Minyard, James F.; Sumner, MS
Miskelly, Tommy Balch; Okolona, MS
Mitchell, Celeste; Gulfport, MS
Mitchell, Charlie B.; Meridian, MS
Mitchell, Doug; Starkville, MS
Mitchell, James Desmond; Baton Rouge, LA
Mitchell, James Forrest; Marks, MS
Mitchell, John; Vicksburg, MS
Mitchell, Lesa; Aberdeen, MS

Mitchell, Lisa Lioette; Brandon, MS
Mitchell, Michael F.; Eupora, MS
Mitchell, Pam; Eupora, MS
Mitchell, Randall L.; Okolona, MS
Mitchell, Royce W. II; Tylertown, MS
Mitchell, Sandra L.; Starkville, MS
Mitchener, Paula; Columbus, MS
Mize, Joel M.; Senatobia, MS
Moak, Karen; McComb, MS

Moak, Thomas Franklin; Brookhaven, MS
Mobley, William J.; Wheaton, MD
Moffatt, Cari; Gautier, MS
Moffett, Kathy; Metairie, LA
Mohammadi-Ahmad, Sadegh; Starkville, MS
Mohammadi, Ahmad R. S.; Miss. State, MS
Mokher, Karl; Miami, FL
Molton, Tracy; Oceao Springs, MS
Monaghan, Billy Wayne; Tupelo, MS

Moneyhao, Melaine Gaye; Yazoo City, MS
Mook, Sidney F.; Louisville, MS
Monroe, Stephen Keot; Laurel, MS
Montalbano, Joe; Greeowood, MS
Montgomery, Marianne; Port Gibson, MS
Montgomery, Michael; Columbus, MS
Montgomery, Mike; Brandon, MS
Montgomery, Rebecca; N. Long Beach, MS
Mooyard, Dehorah L.; Winona, MS

Moody, Elmore; Columbus, MS
Moody, Miles A.; Jackson, MS
Moody, Susanne W.; Columbus, MS
Moor, John D.; Greenwood, MS
Moor, Richard; Greenwood, MS
Moore, Amy (Morris); Memphis, TN
Moore, Arlene; Pope, MS
Moore, Barbara; Holly Springs, MS
Moore, Brian; Philadelphis, MS

Moore, Charles; Columbus, MS
Moore, Dehra S.; Tupelo, MS
Moore, Elizabeth; Bayoo, AR
Moore, Fai; Jackson, MS
Moore, Garyl; Starkville, MS
Moore, Gene; Macon, MS
Moore, Lisa C.; Columbus, MS
Moore, Lisa Kay; Tupelo, MS
Moore, Michele; Tupelo, MS

Moore, Pat; Sardis, MS
Moore, Robert; Starkville, MS
Moore, Roger; West Point, MS
Moore, Vivian; Philadelphia, MS
Moorehead, Jack; Starkville, MS
Moorehead, Jim; Starkville, MS
Mordecai, Vana; Jacksoo, MS
Morel, Leigh; Franklio, TN

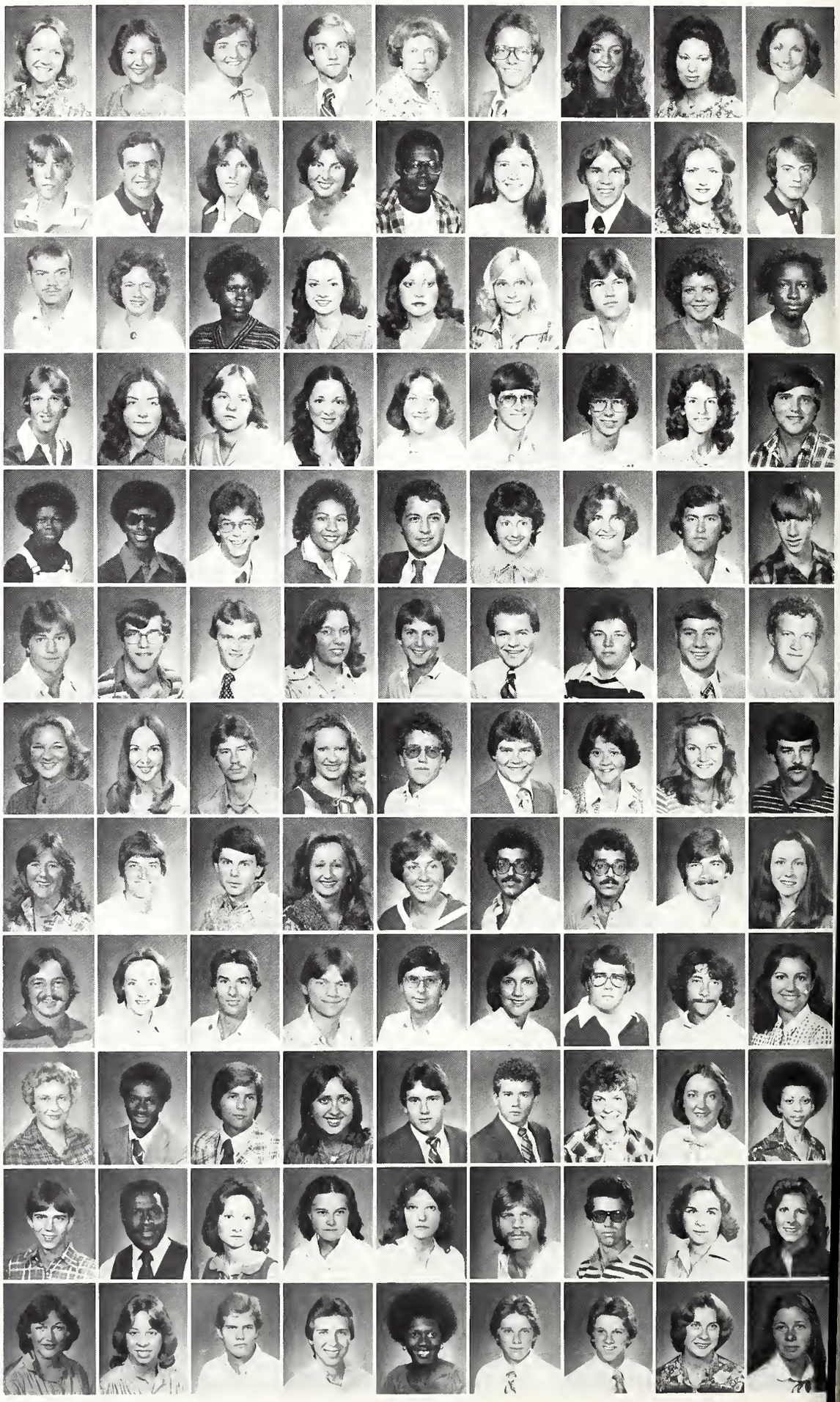

Super Flick

It was the first day of classes last spring and I was going to visit my advisor in George Hall at the unthinkable hour of 8 a.m. As I entered the front door, I noticed a tall, slender man striding toward me with his hands in his pockets. He glanced at me as if to say hello, yet there was a far away gleam in his eyes. This middle-aged man was undoubtedly a communications prof but I wasn't sure who he was. He looked like any professor who had risen with the sun, eaten his daily bowl of Grape-Nuts and dressed in his everyday suit in preparation for another day's lecturing at good ole Moo U.

I was intrigued by the look I had received, so I decided to follow him (inconspicuously, of course). He leaped up the stairs two at a time, ducked inside the second floor bathroom, and locked the door behind him.

The second floor had the silence of a cemetery, yet behind that door there was a definite comotion. Strange lights crept through the crack at the bottom of the door. Eerie sounds pierced the morning quiet. Tension mounted, then . . . an explosion ripped the air! Smoke bellowed through the cracks in the door facing. I banged frantically from the outside, and tried desperately to open the locked door. I gave it one more tug and the door opened with ease. It had been unlocked from within, however.

The smoke inside slowly dissipated. Standing there to my amazement was the unmistakable figure of a man easily recognized by myself and every other student. For standing in the doorway was the "King of Cleverness", the "Prince of Puns", the "Wizard of Wit", his highness of humor . . . Hank Flick, the knowledgeable Communications professor NOW ready for his day to begin.

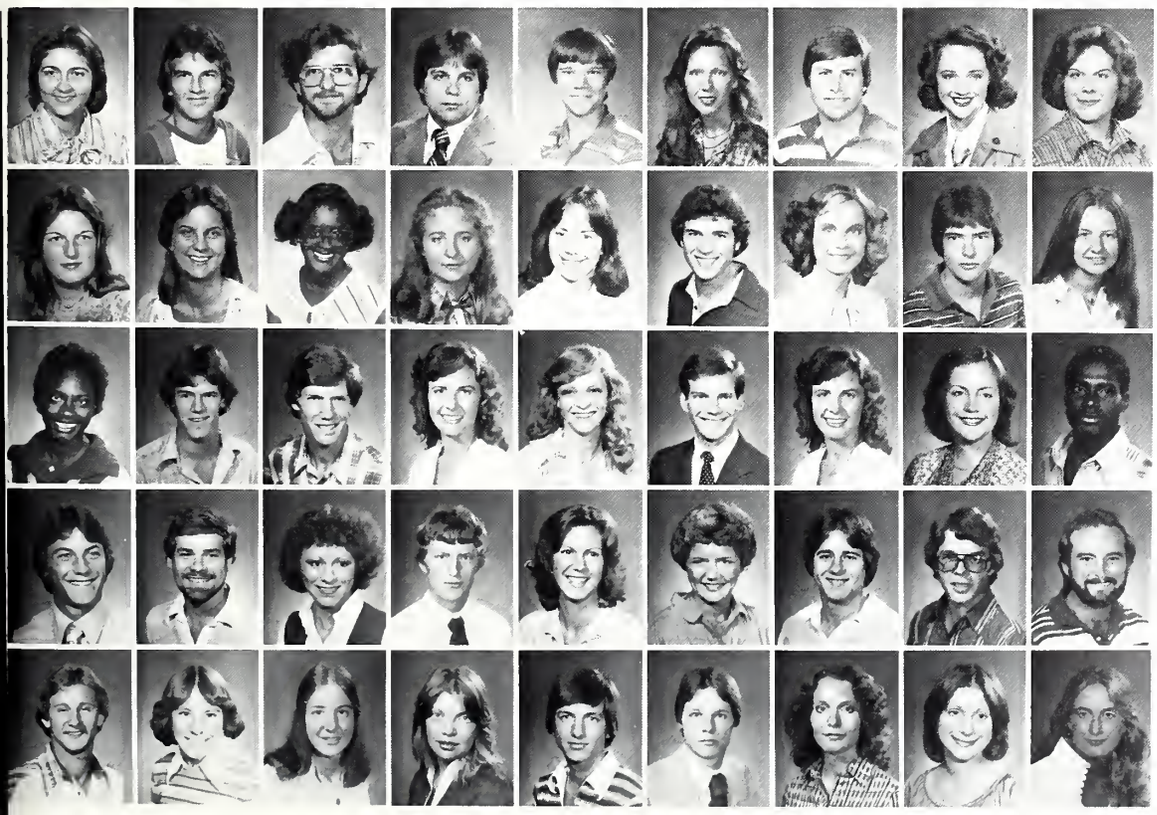

Morgan, Ann; Oakland, MS
Morgan, Dane; Philadelphia, MS
Morgan, David C.; Yazoo City, MS
Morgan, James S.; Starkville, MS
Morgan, Patrick; Tupelo, MS
Morgan, Rebecca; Starkville, MS
Morgan, Robert E.; Canton, MS
Morgan, Sandra C.; Columhus, MS
Morgan, Sherri; New Alhany, MS

Morgan, Wendy; Jackson, MS
Morris, Gwen; Shaw, MS
Morris, Helen E.; Greenville, MS
Morris, Jane; Greenville, MS
Morris, Kimberly Beth; Poplarville, MS
Morris, Lee; Woodville, MS
Morris, Lisa; Louisville, MS
Morris, Mitcbell; Columbia, MS
Morrison, Joie S.; Natchez, MS

Morrison, Neal V.; Meridian, MS
Morrow, James T.; Starkville, MS
Morrow, John A.; Washington, GA
Morse, Mary Margaret; Pass Christian, MS
Morse, Melinda Sbaron; Madison, MS
Mortimer, Bertram S.; Kilmichael, MS
Morton, Diane; Rienzi, MS
Mosby, Marty; Canton, MS
Mose, Carranseijah; Starkville, MS

Moseley, Allen; Baton Rouge, LA
Moses, Jeff; Greenwood, MS
Moses, Sandra; Mathiston, MS
Mosley, Clyde Brooks; Starkville, MS
Mosley, Kimherly Eileen; Meridian, MS
Mosley, Lee; Mooreville, MS
Moss, Billy B., Jr.; Columbus, MS
Moss, Joseph L.; Raleigh, MS
Moss, Michael Alan; Grenda, MS

Moss, Stephen; Grenda, MS
Mott, Elizahetb Ann; Ridgeway, Ontario
Mott, Mary Katherine; Ridgeway, Ont.
Moulds, Denise C.; Jackson, MS
Mowry, Glen; Brooksville, MS
Moyhan, James O.; New Orleans, LA
Muckelrath, Janice; Raleigh, MS
Muckelrath, Linda; Raleigh, MS
Mullen, Debra; Jackson, MS

Annie and Abner

Arriving on campus in the family camper for the annual Homecoming festivities, Annie and Abner Alumni are garbed in their traditional maroon and white outfits. These annual pilgrimages to their beloved old college give the couple the chance to check out how many more gray hairs their past school-mates have. Abner has to frequent his old fraternity house and reminisce about times gone by, while Annie talks about the fun times she had as a cheerleader. The cleverly concealed flask helps the Alumni to float through the crowds to the stadium. Sitting in their 50-yardline seats, Abner and Annie laugh at the poor students who are sitting in the endzone.

Mullen, Harold; Jackson, MS
Mullins, Pam; Miss. State, MS
Mulvaney, Anita Michelle; Memphis, TN
Mulvaney, Michelle; Memphis, TN
Muncie, Mark D.; Jackson, MS
Mundie, Don; Huntsville, AL
Murdaugh, William O. III; Indianola, MS
Murff, Jim; Tupelo, MS
Murff, Toni; Jackson, MS

Murley, Teresa; Jackson, MS
Murphey, Paul; Vicksburg, MS
Murphey, Roger D.; Tippo, MS
Murphy, Kenneth; Sarartia, MS
Murphy, Kimberly D.; Carthage, MS
Murphy, Michael; Starkville, MS
Murray, David; Pass Christian, MS
Murray, David H.; Taylorsville, MS
Murray, John; Ocean Springs, MS

Muse, Vernon Clyde Jr.; Raymnnd, MS
Muszar, Barbara H.; Ocean Springs, MS
Myatt, Margaret Dianne; Raleigh, MS
Myers, Anita; Jackson, MS
Myers, Brenda; Cleveland, MS
Myers, Charles B., Jr.; Nashville, TN
Myers, Farris R., Jr.; Newbern, TN
Myers, Jeff; Vicksburg, MS
Myers, Jerome; Miss. State, MS

Myers, Lee Ann; Clinton, MS
Mynatt, Susan; Charlotte, NC
Myrick, Cindy; Gulfport, MS
Myrick, James A.; Jackson, MS
Nadeau, Matt; Columbus, MS
Nalley, Tim; Bilnxi, MS
Namen, Beverly Van; Jackson, MS
Nance, Suzanne; Greenwood, MS
Napier, Carol; Southaven, MS

Nash, Evans; Starkville, MS
Nash, Norma J.; Canton, MS
Nash, Randle Warren Jr.; Columbus, MS
Nash, Ricky R.; Summit, MS
Nason, Natalyn A.; Starkville, MS
Nassar, Adel Roger; Beirut, Lebanon
Nation, Bill; Philadelphia, MS
Naugher, Lora; Pontotoc, MS
Neal, Samuel F.; Jackson, MS

Neal, Stephen; West Point, MS
Neaves, Dale; Starkville, MS
Negvenebor, Tony; Starkville, MS
Neill, Patricia; Lexington, MS
Nellum, Connie; Greenville, MS
Nelms, Ricky; Tullahoma, TN
Nelson, Cheryl; Columbus, MS
Nelson, Dorothy; Bellefontaine, MS
Nelson, Jean Lynn; Gulfport, MS

Nelson, Larry; Jackson, MS
Nelson, Michael W., Jr.; Hattiesburg, MS
Nelson, Thomas H., Jr.; Chatham, MS
Nelson, Tim; Caledonia, MS
Nettles, Robin; Starkville, MS
Newell, Cheryl; Decatur, MS
Newell, David E.; Kosciusko, MS
Newell, Nicky; Golden, MS

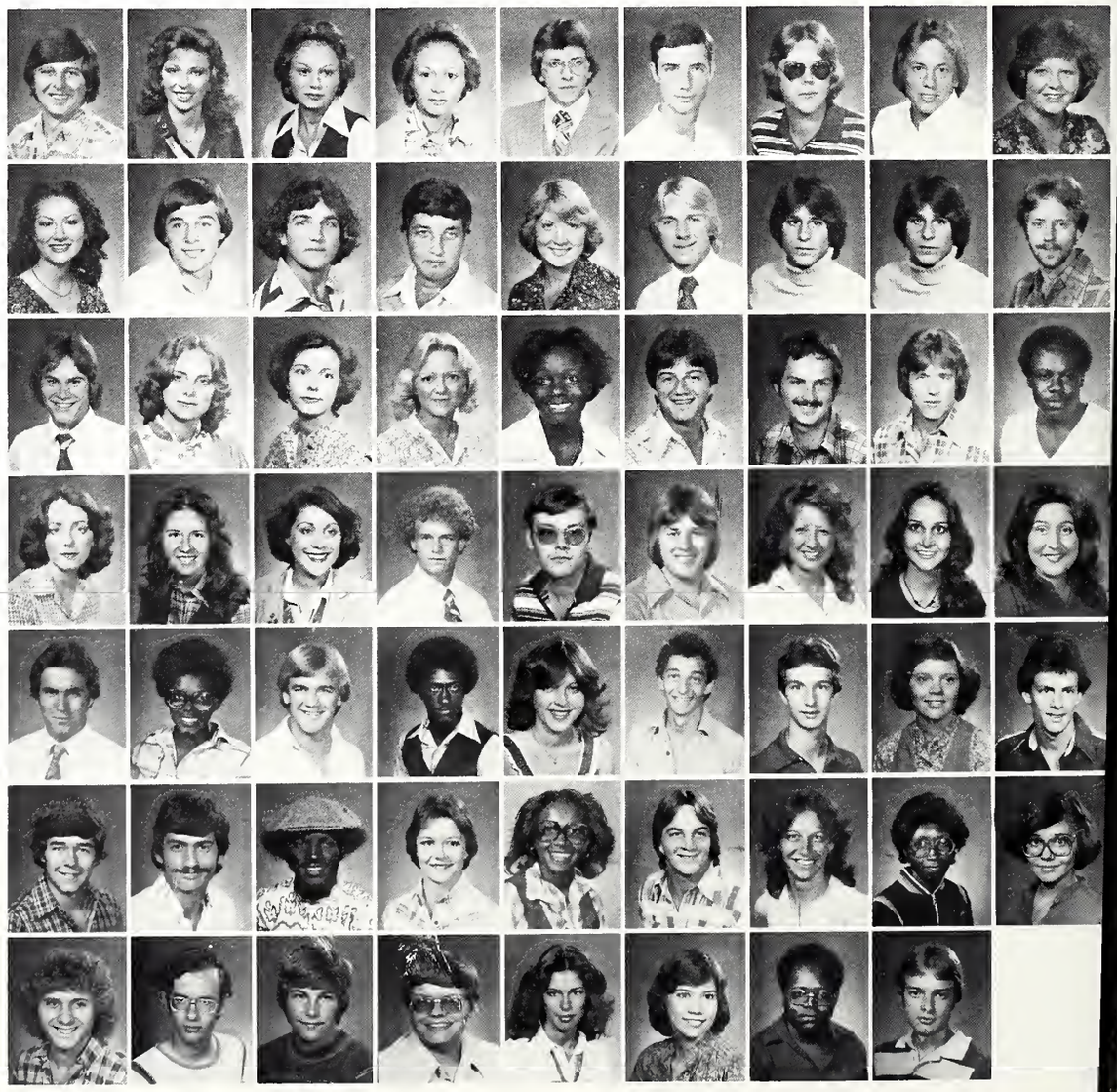

Undergraduates

NEWELL-PAYNE

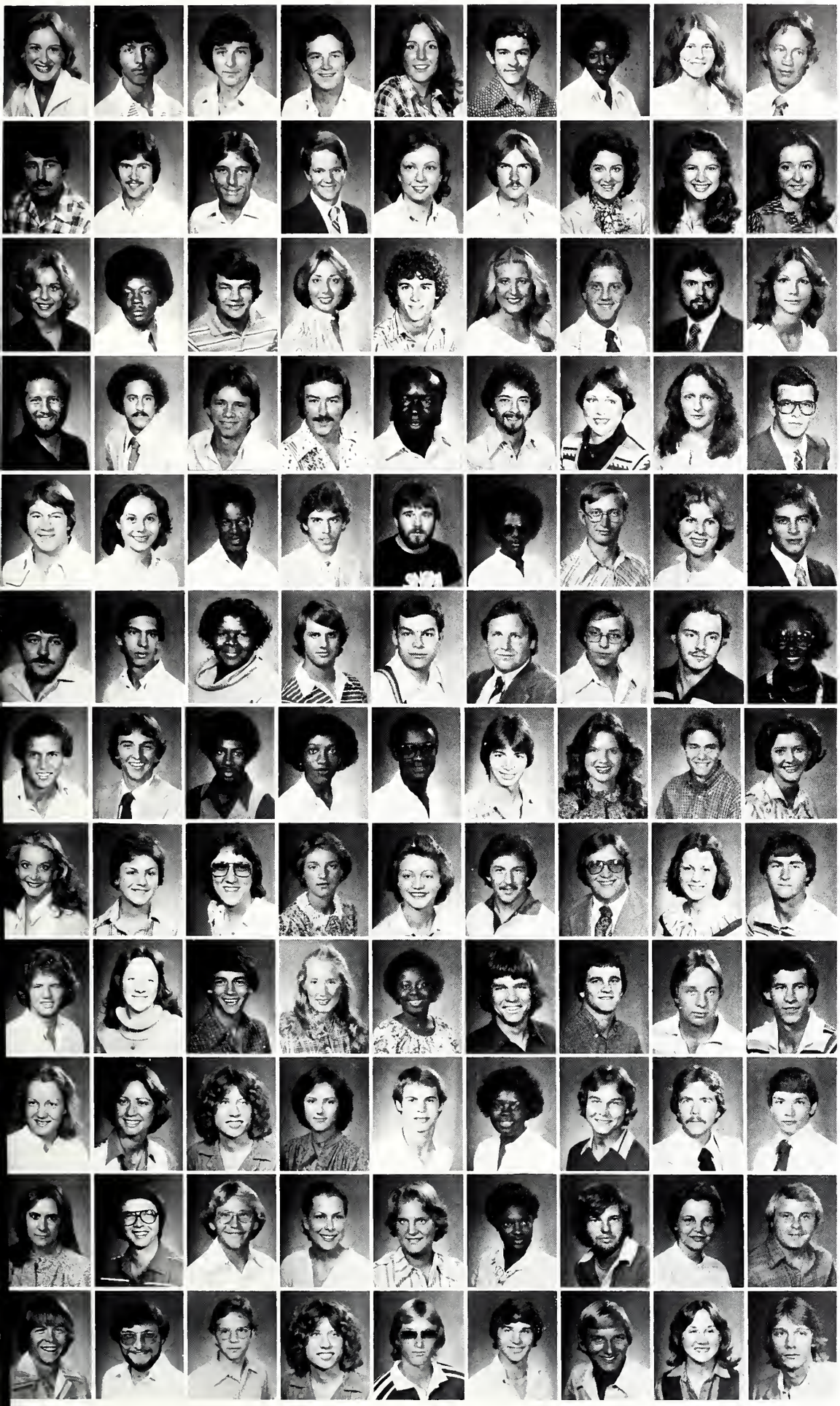

Newell, Virginia; Inverness, MS
Newman, Charles E., Jr.; Ethel, MS
Newman, Peter Phelps; Tallahassee, FL
Newman, Warren H., Jr.; Bude, MS
Newton, Melanie; Greensboro, NC
Nicholas, Hurston A.; Whitley City, KY
Nichols, Brendlyn C.; Carthage, MS
Nichols, Elizabeth C.; Woodland, MS
Nichols, Robert; Culfport, MS

Nichols, William Keven; Union, MS
Nicholson, David; Aberdeen, MS
Niezgoda, Michael J.; Biloxi, MS
Nimocks, Robert; Forrest City, AR
Nincbew, Karen; Vaiden, MS
Noble, Natban; Gautier, MS
Nobles, Meladie; Cookeville, TN
Noe, Angela; Clarksdale, MS
Noe, Bonnie; Starkville, MS

Norman, Monia; Tupelo, MS
Norman, Ronald; Starkville, MS
Northington, Randy; Belmont, MS
Norton, Amy Frances; Jackson, MS
Nowell, Kenny; McCool, MS
Nunnelle, Lisa; Tupelo, MS
Nusz, Tommy; Franklin, TN
Oakes, Jim; Tupelo, MS
Oakes, Sue A.; Tupelo, MS

Obannon, John Robert; Starkville, MS
Occhipinti, Mark A.; Jackson, MS
Odom, Jim; Lafayette, LA
Odom, Kenny; Waynesboro, MS
Okeiyi, Sunday I.; Starkville, MS
Olenderski, Ken; Wilmington, DE
Olipbant, Lisa L.; Canton, MS
Oliver, Amie; Cleveland, MS
Oliver, Steve A.; Starkville, MS

Oneal, Kerry C.; New Orleans, LA
Oneal, Kim; Cleveland, MS
Onzie, Glenn; Louisville, MS
Oquinn, Luther; Natchez, MS
Orr, Joseph Anthony; Brandon, MS
Orr, Sanford Lee, Jr., Columbus, MS
Orso, William Troy; Crosby, MS
Osborn, Ingrid; Long Beach, MS
Oster, Crieg; Brookhaven, MS

Oswalt, Chris; Sturgis, MS
Otis, Larry Keith Jr.; Tupelo, MS
Outlaw, Hellen; Starkville, MS
Overstreet, James K.; Hattiesburg, MS
Owen, Bob; Oxford, MS
Owen, John; Collierville, TN
Owen, Phillip J.; Pontotoc, MS
Owen, Randall; Starkville, MS
Owens, Carolyn D.; Greenville, MS

Owens, David Benard; Jackson, MS
Owens, Jeffery Kent; Starkville, MS
Owens, Leanard Maurice; Winona, MS
Owens, Lisa; Winona, MS
Owens, Rickey V.; Louisville, MS
Owens, Robert; Redwood, MS
Owings, Emily Ruth; Fulton, MS
Ozier, Lee
Pace, Lynne; Hamilton, MS

Pace, N. Lynn; Meridian, MS
Paris, Adrienne; Savannah, GA
Palmer, Phillip Carl; Walnut, MS
Palmer, Sandra Delisa; Amory, MS
Palmer, Teresa Lynne; Amory, MS
Pando, Joseph R.; Tampa, FL
Pannell, John Richey; New Albany, MS
Pannell, Lisa A.; Tupelo, MS
Pannell, Samuel Jason; Ripley, MS

Parch, Mack; Blue Springs, MS
Pardoe, Patricia; Ocean Springs, MS
Parish, Kenneth Leroy; Maben, MS
Parker, Cheryl; Laurel, MS
Parker, Julia; Meridian, MS
Parker, Richard S. Jr.; Natchez, MS
Parker, Ronald Wayne; Tallulah, LA
Parker, Scott; Lawrenceburg, TN
Parks, Edward A.; New Albany, MS

Parks, Janyce; Jackson, MS
Parks, Margaret; New Albany, MS
Parks, Melanis; New Albany, MS
Parrish, Barbara Dawn; Tchula, MS
Parrott, Stephen Lee; Starkville, MS
Parson, Debbie; Prairee, MS
Parsons, Albert M., jr.; Washington, MS
Partridge, Eric H.; Miss. State, MS
Patrick, Joe Jr.; Columbia, MS

Patrick, Kris; Jackson, MS
Patrick, Stan; Brookhaven, MS
Patrick, Steve; Morton, MS
Patridge, Kathy; Winona, MS
Patterson, Cathy; Jackson, MS
Patterson, Fredrica; Laurel, MS
Patterson, James D.; Kosciusko, MS
Patterson, Katherine M.; Jackson, MS
Patterson, Mark; Tupelo, MS

Patterson, Ricky; Tupelo, MS
Patterson, Robert L.; Meridian, MS
Patton, David F.; Jackson, MS
Patton, Laura; Starkville, MS
Patton, Robert; Hollandale, MS
Patton, Steven; Severna Park, MD
Pauls, Daniel; Ocean Springs, MS
Paxton, C. Valeria; Tallulah, LA
Payne, Buddy; Memphis, TN

Undergraduates

PEACOCK-PRICE

Peacock, Nathan Jr.; Greenville, MS
Pearins, Gary; Miss. State, MS
Pearson, Bradley Stephen; Clinton, MS
Pearson, Charles; Louisville, MS
Pearson, Janet Lynne; Houston, MS
Pearson, Jennifer; Hattiesburg, MS
Pearson, Mary M.; Miss. State, MS
Peden, Mona; Calhoun City, MS
Peeples, Steve; Florence, MS

Peeples, Wendy Grace; Miss. State, MS
Pegram, Lynn; Dundee, MS
Pegues, Darrell; Oxford, MS
Pell, Dawn; Gulfport, MS
Penmartz, H. Andrea; Charlotte, NC
Penn, Linda; Canton, MS
Penn, Pam; Monticello, MS
Pennington, Angelita; Greenville, MS
Pennington, Kathy; Hernando, MS

Peoples, Mark; Jackson, MS
Perkins, Mary Alice; Starkville, MS
Perritt, Lorraine; Kosciusko, MS
Perry, James C.; Grenada, MS
Perry, James Greg
Perry, Lynn; Sallis, MS
Perry, Marva; West Point, MS
Perry, Michael D.; Crosby, MS
Perry, Narva; West Point, MS

Peters, David K.; Poplarville, MS
Peters, Sheri; Jackson, MS
Peterson, Lori; Meridian, MS
Petty, Audrey L.; Mason, TN
Petty, Gwendolyn; Columbus, MS
Petty, James Greg; Jackson, MS
Petty, Perian; Philadelphia, MS
Peyman, Peppy; Starkville, MS
Pezzillo, Donna Marie; Coffeeville, MS

Pfrimmer, Cindy; Leland, MS
Phillips, Benjamin D.; Jackson, MS
Phillips, J. Darrell; Aberdeen, MS
Phillips, Kathi Lynn; Greenville, MS
Phillips, Lee; Starkville, MS
Phillips, Leyton Dow; Columbus, MS
Phillips, Randy; Stonewall, MS
Phillips, Steve; Starkville, MS
Pickard, Adelaide Ann; Biloxi, MS

Pickard, Albert F., Jr.; Biloxi, MS
Pickett, Sammy; Starkville, MS
Pierce, Anne Phillips; Miss. State, MS
Pierce, Barry L.; Fulton, MS
Pierce, James; Jackson, MS
Pierce, Michael W.; Florence, MS
Pigatt, Carl; McComb, MS
Pigg, Luther Eugene; Lula, MS
Pigott, Samuel O., Jr.; Itta Bena, MS

Pinkard, James L.; Kosciusko, MS
Pinnix, Sherry Ann; Mathiston, MS
Pipkin, Mark; Florence, MS
Pitcher, Nola; Starkville, MS
Pitre, John Colemon; Starkville, MS
Pittman, Bernice; Corinth, MS
Pittman, Susan; Eupora, MS
Pittman, Wes; Miss. State, MS
Pitts, Walter; Indianola, MS

Pizzetta, Daria; Biloxi, MS
Planch, Barry; Jackson, MS
Plummer, James; Holly Springs, MS
Plunkett, Timothy L.; Jackson, MS
Poindester, Draughon; Inverness, MS
Polk, Cindy; Raymond, MS
Polk, Mark; Starkville, MS
Ponds, Sabrena K.; Collinsville, MS
Pongetti, Philip; Columbus, MS

Pookayaporn, Sumkiat; Bangkok, Thailand
Poole, Debbie; Jackson, MS
Poole, Karen; Jackson, MS
Pope, Jackie C.; Starkville, MS
Pope, Michelle Alice; Brandon, MS
Pope, Robert J.; Starkville, MS
Porch, Belvia; Blue Springs, MS
Portas, Arthur P. III; Pascagoula, MS
Porter, Ted Trussell; New Albany, MS

Posey, Jan; Tupelo, MS
Posey, Phil; Jackson, MS
Potter, Robert A.; Leland, MS
Pounders, Delwyn N.; Iuka, MS
Pourbiazar, Arastoo; Miss. State, MS
Powell, David A.; Jackson, MS
Powell, Frank Matthew; Houlka, MS
Powell, Karen L.; West Point, MS
Powell, Lillian Lefleur; Jacksonville, Fl

Powell, Linda; Clinton, MS
Powell, Meri; Mandeville, LA
Powell, Richard Stephen; Memphis, TN
Powell, Robert Alan; Memphis, TN
Powell, Virginia K.; West Point, MS
Power, Tami; Forest, MS
Powers, Debby; Greenwood, MS
Powers, Mary Chris; Columbus, MS
Prescott, Robert; Magnolia, MS

Presley, Beverly; Shugualok, MS
Presley, James P.; Pascagoula, MS
Presley, Ron; Louisville, MS
Pressley, William W. Jr.; Ripley, MS
Prevost, Michael L.; Millington, TN
Prewitt, Tim; Starkville, MS
Price, Danny R.; Picayune, MS
Price, Joel; Prentiss, MS
Price, Linda K.; McComb, MS

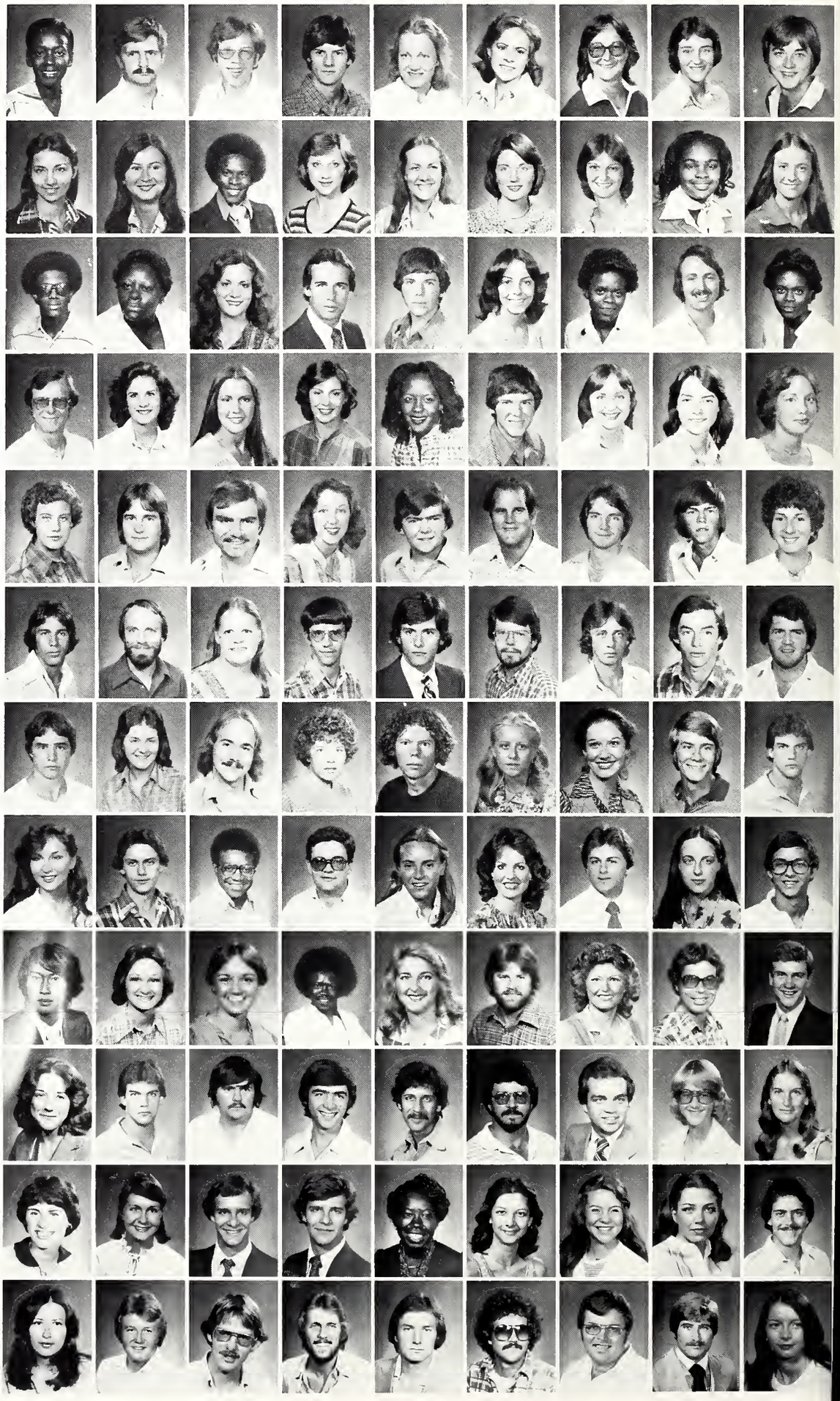

Patty Pledge

In order to become Patty Pledge, the freshman girl must sweat out a grueling week of smiles, tears, punch, cookies, songs, and a lot of bull called Rush. Upon pledging the sorority of her choice, Patty is capable of giving the entire history of her sorority in no more than five minutes, and goes out with as many fraternity men as possible each week. Poise, appearance, and posture become very important to Patty. She is seen walking around campus in the typical sorority peacock strut, chest out and nose up. After fulfilling the requirements of pledgeship, Patty is initiated into her chapter and has 100 girls to call her sisters.

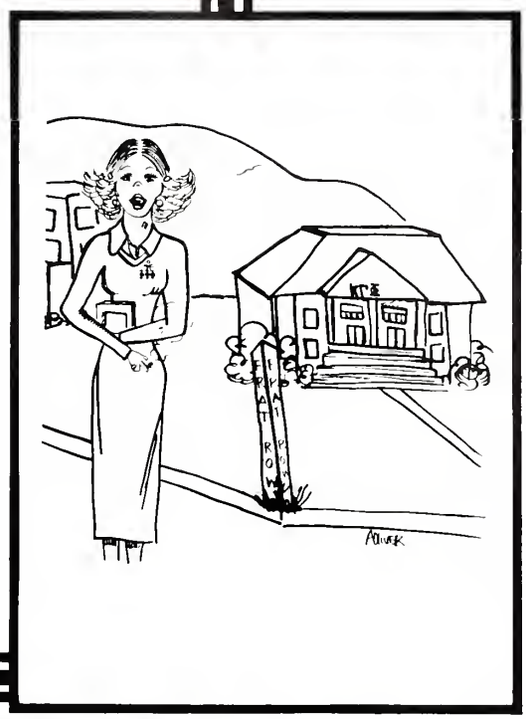

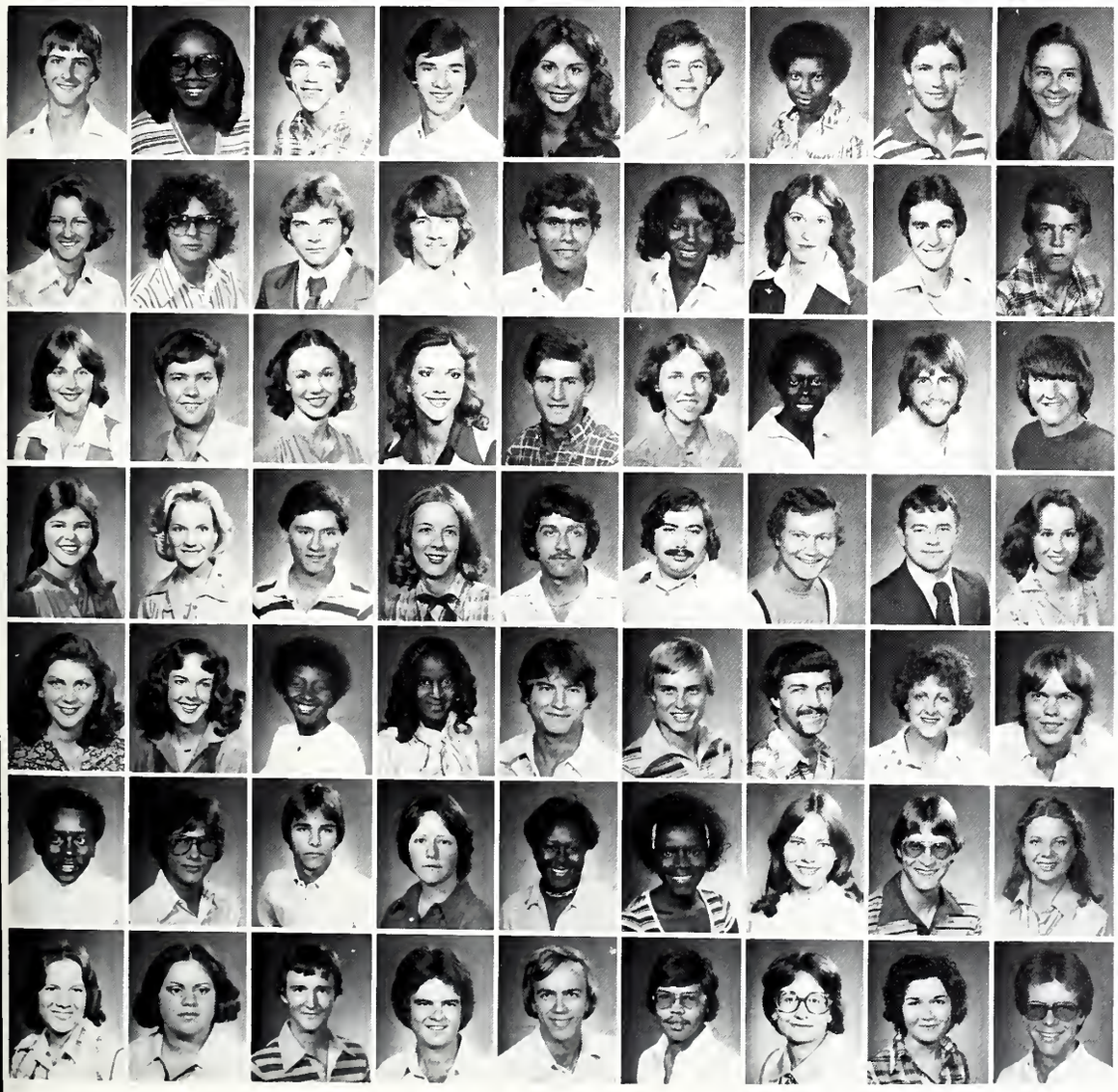

Price, Paul A.; Prentiss, MS
Price, Paula; Indianola, MS
Pridmore, Steve James; Columbus, MS
Prisock, Robert T.; Jackson, MS
Provenza, Janet; Miss. State, MS
Prussia, Steve; Corinth, MS
Pryor, Doris; Eupora, MS
Pryor, John; Hazelhurst, MS
Prysock, Debbie; Indianola, MS

Puckett, Charlene; Jackson, MS
Puhr, Harold Roger; Moss Point, MS
Pulliam, Joe Stanley; Houston, MS
Pulliam, John; Ocean Springs, MS
Pulliam, Rick; Prairie, MS
Pulphus, Barbara A.; Okolona, MS
Purdy, Cynthia A.; Pascagoula, MS
Purdy, Gill; Pascagoula, MS
Purnell, Kirk; Tupelo, MS

Purvis, Tanya Kaye; Pelachatchie, MS
Puryear, Frank E., Jr.; Senatobia, MS
Putnam, Anne; Jackson, MS
Pyatt, Kathryn L.; Columbus, MS
Pyron, Robert Craig; Hazlehurst, MS
Quarterman, Cindy; Miss. State, MS
Queen, Patty; Natchez, MS
Quick, Charles H.; Collins, MS
Quin, Mike; Clinton, MS

Quinn, Debra; Louisville, MS
Quinn, Dorothy; Cedar Bluff, MS
Quinn, Jesse Joseph III; Greenwood, MS
Radcliffe, Susan; Miss. State, MS
Rahaim, Rodgers; Pachuta, MS
Rainer, Charles L.; Ocean Springs, MS
Ramage, Tommy; Collins
Ramsey, George B.; Starkville, MS
Randall, Karen Sue; Gulfport, MS

Randall, Stacy J.; Indianola, MS
Randle, Allison; Starkville, MS
Randle, Debra F.; Cruger, MS
Randle, Joella; Starkville, MS
Randle, Mark; West Point, MS
Randle, Will; Starkville, MS
Randolph, Mike; Tupelo, MS
Ranney, Mary Elizabeth; Starkville, MS
Rannik, Paul; Bay St. Louis, MS

Ransey, Theotrice; Scuba, MS
Ratcliff, Jimmy; Jackson, MS
Ratcliff, Randy R.; Canton, MS
Ratliff, Becky; Jackson, MS
Ratliff, Deborah; Vicksburg, MS
Ratliff, Mary Ann; Vicksburg, MS
Raulston, Janie; Hattiesburg, MS
Rawls, Ben Jr.; Miss. State, MS
Rawls, Suzy; Tupelo, MS

Rawson, Sharon; Picayune, MS
Ray, Cathy; West Point, MS
Ray, Gary; Crystal Springs, MS
Ray, John; Jackson, MS
Raybon, Michael O.; Picayune, MS
Razak, Roslan Abdul; Glugor Penans, Malaysa
Read, Mary Virginia; Hendersonville, TN
Ready, Ruth Stewart; Jackson, MS
Recker, Danny; Greenville, MS

Undergraduates

RED-ROGERS

Red, Gracie; Leland, MS
Red, Lori; Forest, MS
Reddoch, John; Vickshurg, MS
Reed, Brenda S.; Starkville, MS
Reed, Charles W., Jr.; Miss. State, MS
Reed, David; Macon, MS
Reed, Dawn; Vickshurg, MS
Reed, Edgar L.; Noxapater, MS
Reed, Ella; Meridian, MS

Reed, Gracie
Reed, Linda; Okolona, MS
Reed, Mike; Starkville, MS
Reed, Pattie; Okolona, MS
Reed, Phyllis Anne; Columhus, MS
Reed, Steven N.; Lucedale, MS
Reeder, Donna; Pontotoc, MS
Reeves, David Bruce; Carthage, MS
Reeves, James R.; Monticello, MS

Reeves, Kent; Decatur, MS
Regan, James B. III; Yazoo City, MS
Reginald, Hannah; Louisville, MS
Reid, Pamela Jo; Lamhert, MS
Reives, Stanley; West Point, MS
Remington, Harry C.; Venice, FL
Render, Jeffrey W.; Jackson, MS
Reno, Stephen E.; Jackson, MS
Reno, Tohy; Tupelo, MS

Reynolds, Dan; Glendora, MS
Reynolds, Kenda; Greenwood, MS
Reynolds, Kevin; Forest, MS
Reynolds, Rohin; Tupelo, MS
Reynolds, Stacy; Columhus, MS
Reynolds, Timothy J.; Newton, MS
Rhett, Janet E.; Columhus, MS
Rhodes, Jim; Pelahatchie, MS
Rice, Charles Ronald; Meridian, MS

Rice, Connie; Sardis, MS
Rice, Diane; Starkville, MS
Rice, Elizaheth Love; Holly Ridge, MS
Rice, Jason K.; Terrace Park, OH
Rice, Paula Dell; Liherty, MS
Rice, Robert Jr.; Vickshurg, MS
Ricer, Karen; Carlshad, NM
Richards, Jeff; Kennedy, AL
Richards, Mike; Eupora, MS

Richards, Nancy Ellen; Macon, MS
Richards, Tim; Macon, MS
Richardson, David C.; Columbus, MS
Richardson, Geraldine; Columbus, MS
Richardson, John Greg; Long Beach, MS
Richey, James P.; Pontotoc, MS
Richmond, Warren; Indianola, MS
Richter, James White; Starkville, MS
Riddle, Debbie; Jackson, MS

Riddle, Richard F., Jr.; Jackson, MS
Rieves, Becky; Smithville, MS
Riggs, Linda K.; Starkville, MS
Riley, Jennifer; Jackson, MS
Riley, Suzanne R.; West Point, MS
Risher, Rolfe A.; Jackson, MS
Rivers, Judy; Miami Shores, FL
Rivers, Suzanne; Huntsville, AL
Roach, Roger M.; Waynesboro, MS

Roana, Bette; Memphis, TN
Roane, Deborah; Bruce, MS
Robbins, Jeffrey K.; Macon, MS
Robbins, Jerry; Tupelo, MS
Robbins, Stephanie; Shannon, MS
Roberson, Rhea; Southaven, MS
Roberson, Stevie; Louisville, MS
Roberston, Donna Gayle; Grenada, MS
Roberts, Angela Candace; Long Beach, MS

Roberts, John G.; Smithville, MS
Roberts, Mark; Forest, MS
Roberts, Mary Ann "Myrt"; Mt. Olive, MS
Roberts, Nathanial; Miss. State, MS
Roberts, Patricia Ann; Winona, MS
Roberts, Rosemary; Smithville, MS
Roberts, Russell
Roberts, Stephen M.; Brandon, MS
Roberts, William Hughes; Carrollton, MS

Robertson, Ann; Jackson, MS
Robertson, Donna Sue; Vicksburg, MS
Robertson, Flora Jane; Myrtle, MS
Robertson, Gene; Midnight, MS
Robertson, Howard D.; Miss. State, MS
Robertson, Jay; Jackson, MS
Robertson, Joe; Jackson, MS
Robertson, Patty; Jackson, MS
Robertson, Renee; Lake Cormorant, MS

Robertson, Susan; Holly Ridge, MS
Robinson, Antonious M.; Holly Spring, MS
Robinson, Doris Lorraine; Pickens, MS
Robinson, Katherine E.; Eupora, MS
Robinson, Kenneth W.; Starkville, MS
Robinson, Lisa; Laurel, MS
Robinson, Misty; Crystal Springs, MS
Robinson, Orlando Neal; Jackson, MS
Robinson, Rebecca Jan; Louisville, MS

Robinson, Sharon; Jackson, MS
Robinson, Zoila E.; Columbus, MS
Robison, Rud B., Jr.; Saltillo, MS
Rodriguez, Carlos; Choluteca, Honduras
Roorigueg, Pedro Enrique; Barquisimeto, Vanez.
Roebuck, Connie; Jackson, MS
Roebuck, Randy; Jackson, MS
Rogers, Barbara Mae; Corinth, MS
Rogers, Camille; Boyle, MS

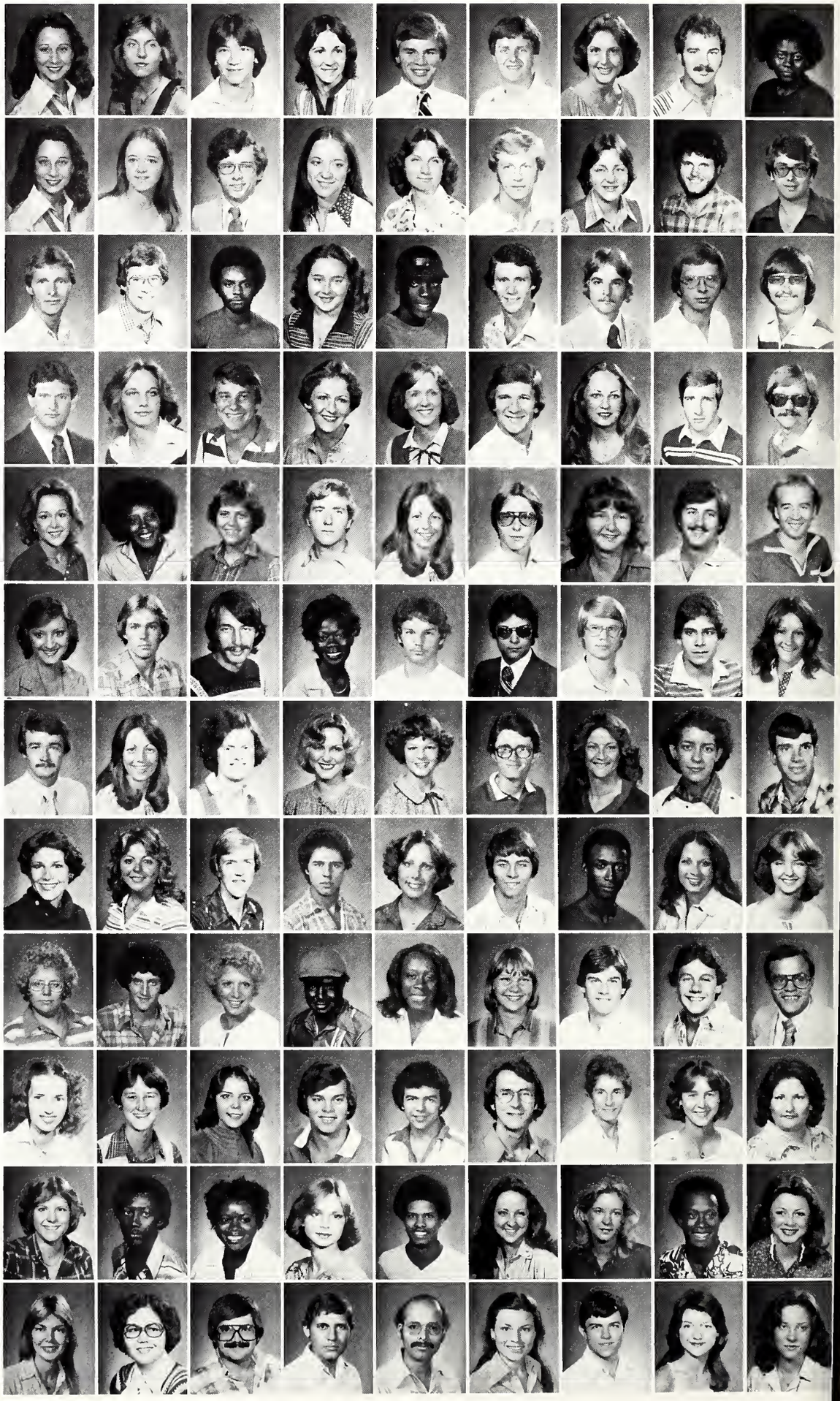

Paula Jernigan: Recruiting

Since 1976, Paula Jernigan has been working with the office of College and School Relations as one of five Admission Counselors. Among many other activities, she visits high schools and junior colleges acquainting students with MSU's academic, athletic, and extracurricular programs. Paula also gives campus tours for both high school groups and individuals who are interested in our University. Paula and other members of the Recruiting Staff are responsible for either answering, or forwarding to the proper office, letters of inquiry about MSU.

Besides being involved in High School/Junior College Day, Paula is helping in selecting a new Student Recruitment Team of 30 students.

Paula feels that Mississippi State has more to offer students than other state universities. To her, recruiting is fun because State is so well known. "It's exciting being a part of the University environment."

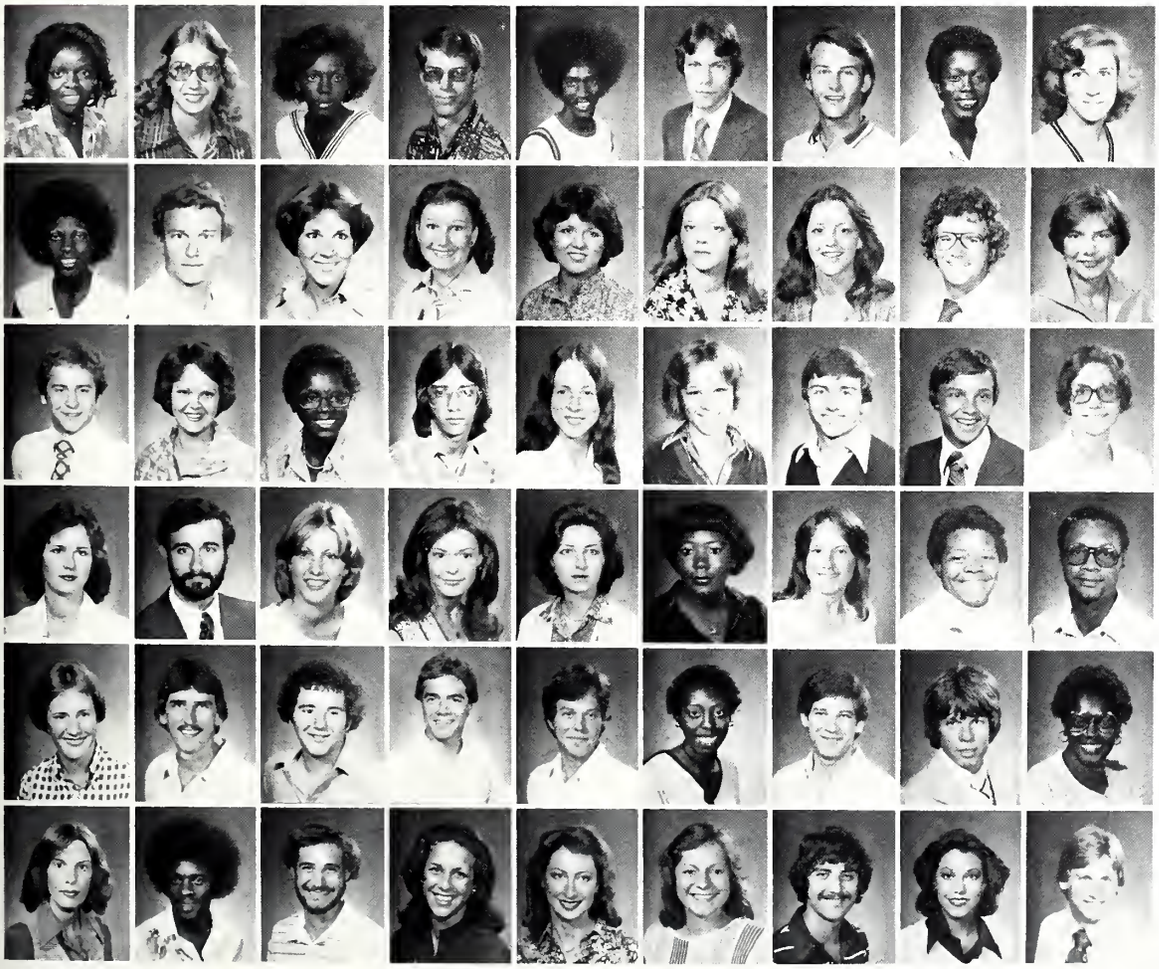

Rogers, Christine; Starkville, MS
Rogers, Connie; Bay Springs, MS
Rogers, Dianne; Carthage, MS
Rogers, Eric N.; Perkinston, MS
Rogers, Frederick; Starkville, MS
Rogers, Gary J.; Gulfport, MS
Rogers, Jack Bradley; Brandon, MS
Rogers, Linda; Sturgis, MS
Rogers, Myra Jo; Louisville, MS

Rogers, Velma; Carthage, MS
Romage, Mike; Vardaman, MS
Ronan, Bette; Memphis, TN
Roper, Rebecca; Jackson, MS
Rosamond, Marae; Raymond, MS
Rose, Becky; Starkville, MS
Rose, Beth; Starkville, MS
Rosenbaum, Cornelius III; Meridian, MS
Rosenkrans, Sue; Starkville, MS

Ross, Benjie; Tupelo, MS
Ross, Cheryl Ann; Tupelo, MS
Ross, Christine; Grenada, MS
Ross, Eric; Hattiesburg, MS
Ross, Katherine M.; Bay St. Louis, MS
Ross, Marie; Forrest City, AR
Ross, Scott; West Point, MS
Ross, Vic; Amory, MS
Ross, Vickie Lynn; Columbus, MS

Ross, Vivian Lee; Gulfport, MS
Rossetti, Gene; Shaw, MS
Roughton, Angie; Brandon, MS
Rounsavall, Kay; Greenville, MS
Rouse, Susan; Moss Point, MS
Rouser, Alice Catherine; Jackson, MS
Row, Sylvia Joyce; Mobile, AL
Rowe, Demetric; Prairie, MS
Rowe, James; Prairie, MS

Rowe, Laura; Memphis, TN
Rowell, Rock H.; Petal, MS
Roy, Brian; West Point, MS
Royal, Robert; Midnight, MS
Royal, Roger; Greenville, MS
Ruff, Allyson Jemean; Tupelo, MS
Rule, Harold; Starkville, MS
Rumble, John Stephen; Metairie, LA
Rupert, Barbara Sue; Tupelo, MS

Rush, Angelia M.; Jackson, MS
Rush, Johnny; Dekalb, MS
Rush, Michael A.; Laurel, MS
Rush, Susan Leah; Miss. State, MS
Rushing, Chris; Forest, MS
Rushing, Donna D.; Meridian, MS
Rushing, Larry; Tishomingo, MS
Russell, Cynthia Jane; Pontotock, MS
Russell, Dale

Undergraduates

RUSSELL-SHELTON

Russell, David; Jackson, MS
Russell, Hardy; Starkville, MS
Russell, Judy; Newton, MS
Russell, Larry H.; Brookhaven, MS
Russell, Mark; Wartrace, TN
Russell, Mark; Brandon, MS
Russell, Rozena; Grand Bahama, Bah.
Russell, Stephen; Columbus, MS
Rutledge, Sherry; Oxford, MS

Ryals, Deborah K.; Louisville, MS
Ryan, Julia T.; Ocean Springs, MS
Ryle, E. B. III; Boyle, MS
Saab, Albert Jr.; Canton, MS
Sabourin, Brian; Pensacola, FL
Sabzebparvar, Mebdi; Miss. State, MS
Saines, Mike; Satartia, MS
Salaverria, Olga M.; Central America
Salley, Dennis E., Jr.; Meridian, MS

Sallis, John M.; Jackson, MS
Salter, Sheila; Philadelphia, MS
Salter, Sidney L.; Pbiladelphia, MS
Sammons, Eric K.; Louisville, MS
Sammons, Forrest; Tupelo, MS
Sanders, Carol; West Point, MS
Sanders, James; Quitman, MS
Sanders, John Mark; Columbus, MS
Sanders, Lewis C. II; Hamilton, MS

Sanders, Nancy; Kosciusko, MS
Sanders, Tracy; Miss. State, MS
Sanderson, C. Ted; Brandon, MS
Sanderson, Richard B.; Amory, MS
Sandidge, Eddie; Wayside, MS
Sandres, Betty; Starkville, MS
Sanford, Rebecca; Clewiston, FL
Santing, William K., Jr.; Maben, MS
Santos, Elicia; Miss. State, MS

Sargent, Debbie; Orlando, FL
Sartain, Brian; Yazoo City, MS
Sartor, Martha Ray; Starkville, MS
Satterfield, Dwayne; Benoit, MS
Saunders, Phil; Columbus, MS
Savarese, Rhonda S.; Gulfport, MS
Savelle, Ricky; Huntsville, AL
Savelle, Sally; Huntsville, AL
Savelle, Stephen A.; Columbus, MS

Savl, Nancy; Laurel, MS
Savvatini, Raymond; Leland, MS
Sawyer, Beverly; Nettleton, MS
Scadron, Elizabetb; Alexandria, VA
Scafide, Anne; Long Beach, MS
Scafidel, Debbie; Brookhaven, MS
Scarborough, Janie; Jackson, MS
Schaub, Cathy; Yazoo City, MS
Schaub, Kelly; Miss. State, MS

Scheeler, William G.; Pascagoula, MS
Schiller, Kathy; Pascagoula, MS
Scbmidt, Greg; Jackson, MS
Schmidt, Mary; Hattiesburg, MS
Scholtes, Robert B.; Starkville, MS
Scholtes, Sandy; Starkville, MS
Schrock, Joseph; Starkville, MS
Schultz, Jack R.; Miss. State, MS
Schultz, John Carl; Dyersburg, TN

Schultz, Randy J.; Ethelsille, AL
Schwartz, Gretchen; Dover, NJ
Schwarzauer, Dennis; Silver Creek, MS
Scoggin, Allyson; Jackson, MS
Scoggin, Ruth; Pearl, MS
Scott, Amis; Moss Point, MS
Scott, Lillian M.; Lexington, MS
Scott, Nola; Booneville, MS
Scott, R. Allen; Jackson, MS

Scott, Vivian; Columbus, MS
Seal, Jane Karyn; Poplarville, MS
Seal, Kevin Wayne; Picayune, MS
Seal, Melonee; Picayune, MS
Seaton, Eddie; Raymond, MS
Seatt, Lloyd III; Jackson, MS
Seawright, Ken; Jackson, MS
Seid, Elaine; Vicksburg, MS
Seitz, Bob; West Point, MS

Sentell, Sandra; Ocean Springs, MS
Serralles, E. J.; Puerto Rico
Serrian, Albert E.; Meridian, MS
Setayesh, Ali A.; Miss. State, MS
Shackelford, Reyna; New Albany, MS
Shackleford, Kimberly A.; Hollandale, MS
Shahsavari, Mohammad M.; Starkville, MS
Shakleford, Mary Evans; Hollandale, MS
Shanklin, David B.; Corinth, MS

Shannon, James; Starkville, MS
Sharp, Johnny; Carthage, MS
Sharp, Lisa; Jackson, MS
Sharpe, Arthur C., Jr.; Philadelphia, MS
Shaw, Barbara J.; Gore Springs, MS
Shaw, Dorothy; Clayton, MS
Shaw, Esdell P., Jr.; Gulfport, MS
Shaw, Jimmie; Starkville, MS
Shaw, Kenneth A. Jr.; Jackson, MS

Shaw, Nancy; Lucelade, MS
Shaw, Sarah; Jackson, MS
Shaw, Scott; Gulfport, MS
Shaw, Tom; Lucedale, MS
Shawver, Gary; Starkville, MS
Sheffield, Bruce; Picayune, MS
Sheffield, Richard; Winona, MS
Shelton, Belle; Vicksburg, MS
Shelton, Gregory Gene; Columbus, MS

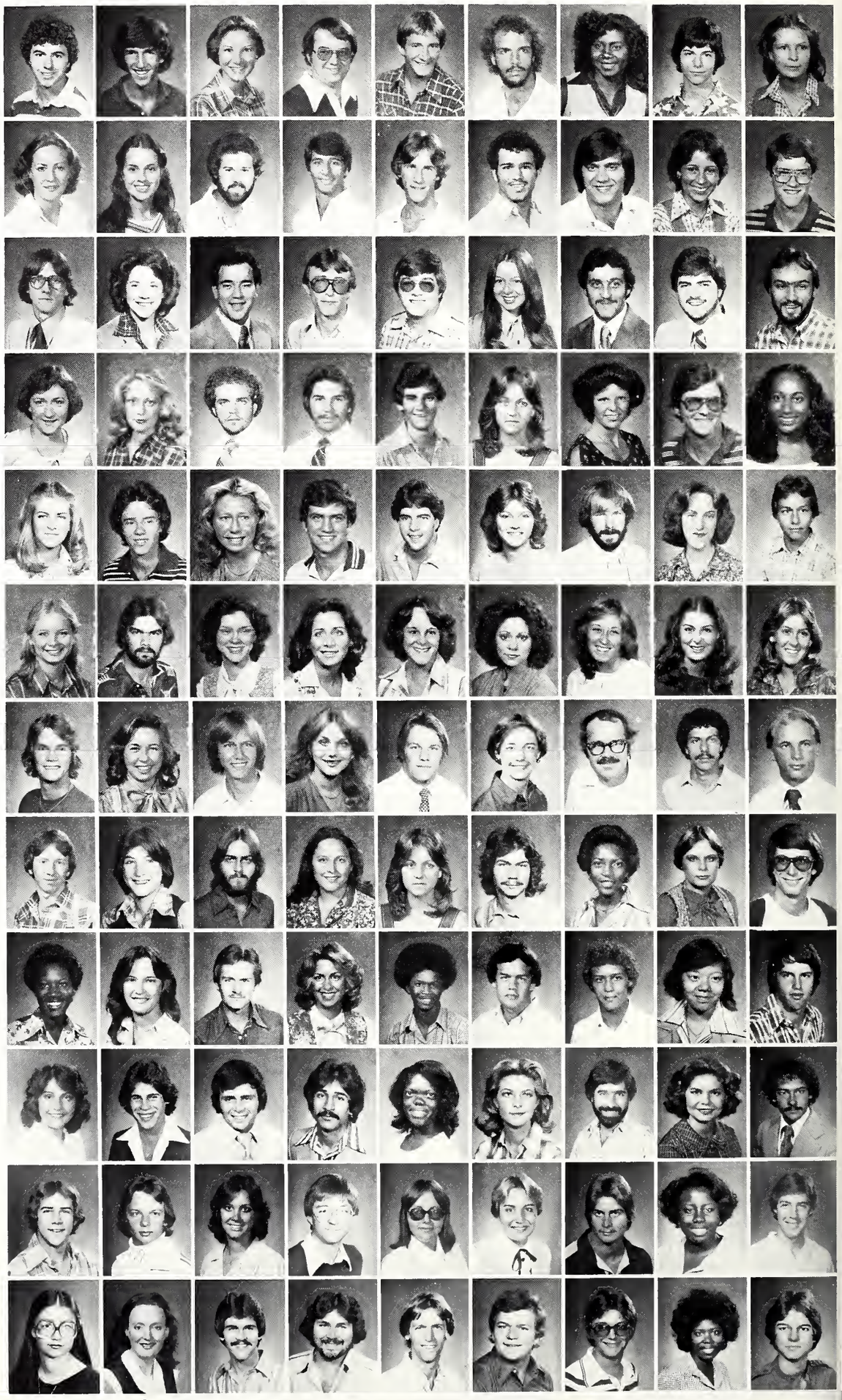

Palles Represents the South

Olympic hopeful Lee Palles, from Pine Bluff, Arkansas, has been involved in State's track program for five years as a scholarship athlete. Coming from an athletically oriented family, Lee has enjoyed sports since the age of 13 when he began to run. Specializing in the decathalon, he is well versed in all phases of track. Currently, he is #1 in the Southeastern Decathalon and holds the #2 spot in the NCAA National Decathalon. He also holds the American record for the Decathalon High Jump, and has been named an All-American in track. Recently, Palles represented the South at the National Sports Festival in Colorado Springs, Colorado. So far, he has only competed domestically, but hopes to begin to compete outside the country, specifically, at the 1980 Olympics in Moscow.

Lee felt that if MSU is to continue to compete in national meets, the track program must be expanded. Currently, State is not able to recruit nationally ranked athletes because of the lack of a track to practice on and the small size of the overall track program here at State in comparison to other large universities. He expressed the needs for more support of track at State and more coverage from the Mississippi press. However, he added the problems are, to a certain extent, taking care of themselves by the increase of track's popularity in the South.

Lee Palles runs track and participates in the decathalon because he enjoys it. Daily training sessions require approximately four hours of rigorous work. Admitting the sessions do take away from his studies, Palles is quick to add the teachers and faculty are cooperative in scheduling classes.

Shelton, Susan Frances; Jackson, MS
Shepherd, Carrie; Detroit, MI
Shepherd, James M.; Newton, MS
Sheppard, Sharon; Glendora, MS
Sheppegrell, George W.; Pass Christian, MS
Sheridan, Annette K.; Branchville, NJ
Sherling, Susan; Yazoo City, MS
Sherman, Fanice; Starkville, MS
Sherman, Jane; Jackson, MS

Sherman, Mary Jo; Miss. State, MS
Shiel, Charlie; Jackson, MS
Shields, Beth; Richmond, VA
Shields, Kathryn E.; Starkville, MS
Shields, Teri M.; Starkville, MS
Shipley, Amy; Yazoo City, MS
Shipp, Lisa Maureen; Canton, MS
Shivers, David M.; Atlanta, GA
Shockley, Karen Lynn; Caledonia, MS

Shoemake, Martha; Hattiesburg, MS
Shoff, Jimmy; Picayune, MS
Sholar, Jane; Germantown, TN
Shores, Ray; Yazoo City, MS
Short, David; Shaw, MS
Short, Laura; Jackson, MS
Shotts, Donna; Jackson, MS
Shrewsherry, John; Lake Worth, FL
Shuford, Justin; Clarksdale, MS

Shumaker, Tim; Forest, MS
Shuman, Martin Irby; Starkville, MS
Shumpert, Louise; Starkville, MS
Shurden, Lisa; West Point, MS
Shurley, Debbie; Yazoo City, MS
Shurley, James K. Jr.; Lexington, MS
Siddoth, John A.; Sarah, MS
Sidney, Cheryl Jane; Greenville, MS
Sidney, Cynthia; Greenville, MS

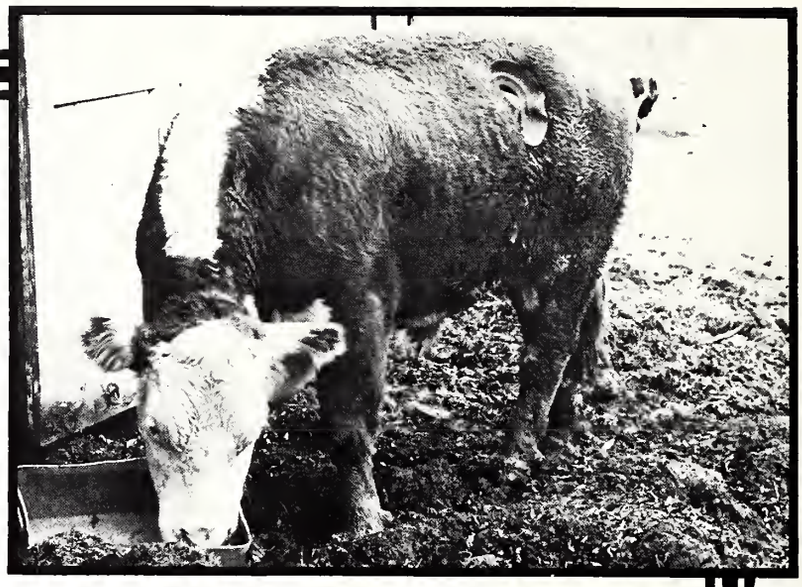

Scientific Steers

Behind the Animal Science Building in a fenced in area there are four steers. However, these steers are not like the normal steers that one is accustomed to seeing. The steers have been "efficilated." This means they have holes in their sides through which one can see and even put their hand in and feel the contents of the steers stomach.

Why would anyone want to see a cow's stomach? According to Dr. Henry Essig, the professor whose idea it was to efficilate the steers, it was done for experimental and research reasons.

The most successful operation was performed by Dr. Leon Turner in veterinary science in 1967. Eleven years later the steer, nicknamed "Fat Boy," is still alive and doing well. The process of efficilating consists of cutting a hole in the muscular wall of the steer and inserting a rubber tube with a cap on it. This cap may be removed when the contents of the stomach need to be observed.

According to Dr. Essig seven students have obtained their masters degree from working on these steers.

Siggers, Shirley Lea; Kosciusko, MS
Sikes, Robert; Jackson, MS
Simmons, Brenda; Brownsville, TN
Simmons, Donna; Fayette, Ala.
Simmons, Eddie; West Point, MS
Simmons, Janice; Jackson, MS
Simmons, Joyce; Meridian, MS
Simmons, Marisa K.; Tupelo, MS
Simmons, Sheryl Elstner; Jackson, MS

Simpson, C. Kelley; Tupelo, MS
Simpson, Debra C.; Miss. State, MS
Simpson, Joe; Tupelo, MS
Simpson, John; Belzoni, MS
Simpson, Robert Ross II; Byhalia, MS
Simpton, Debbie; Byndia, MS
Simpton, Nita Jean; Winonia, MS
Sims, Adrian; Marks, MS
Sims, Gail; Hollandale, MS

Sims, John Frank; Columbus, MS
Singh, Arun K.; Vienna, VA
Singh, Irvinder; Greenwood, MS
Singletary, Eliser R.; Starkville, MS
Singleton, Pamela; Greenville, MS
Sisson, Renee; Columbus, MS
Skates, Robert; Hattiesburg, MS
Skelton, Denise W.; Laurel, MS
Skelton, Marilyn; Leland, MS

Skinner, Denorris; Starkville, MS
Skinner, Margie; Starkville, MS
Skinner, Wanda; Tiplersville, MS
Skrmetti, John; Biloxi, MS
Slaton, Deirdre; Canton, MS
Slaton, Karen; Vicksburg, MS
Slaton, Lane; Canton, MS
Slaughter, Anita Jayne; Philadelphia, MS
Slaughter, Samuel Walter; Starkville, MS

Slawson, Thomas R.; Starkville, MS
Sledge, Pamela Renee; Greenville, MS
Sliman, Tommy; Biloxi, MS
Sloan, Jerry L.; Louisville, MS
Sloan, Wanda; Vicksburg, MS
Smallwood, Debbie; Jackson, MS
Smartt, Mike; Vicksburg, MS
Smins, Terry; Tupelo, MS
Smith, Belinda; Paris, MS
Smith, Alanson Brown III; Meridian, MS

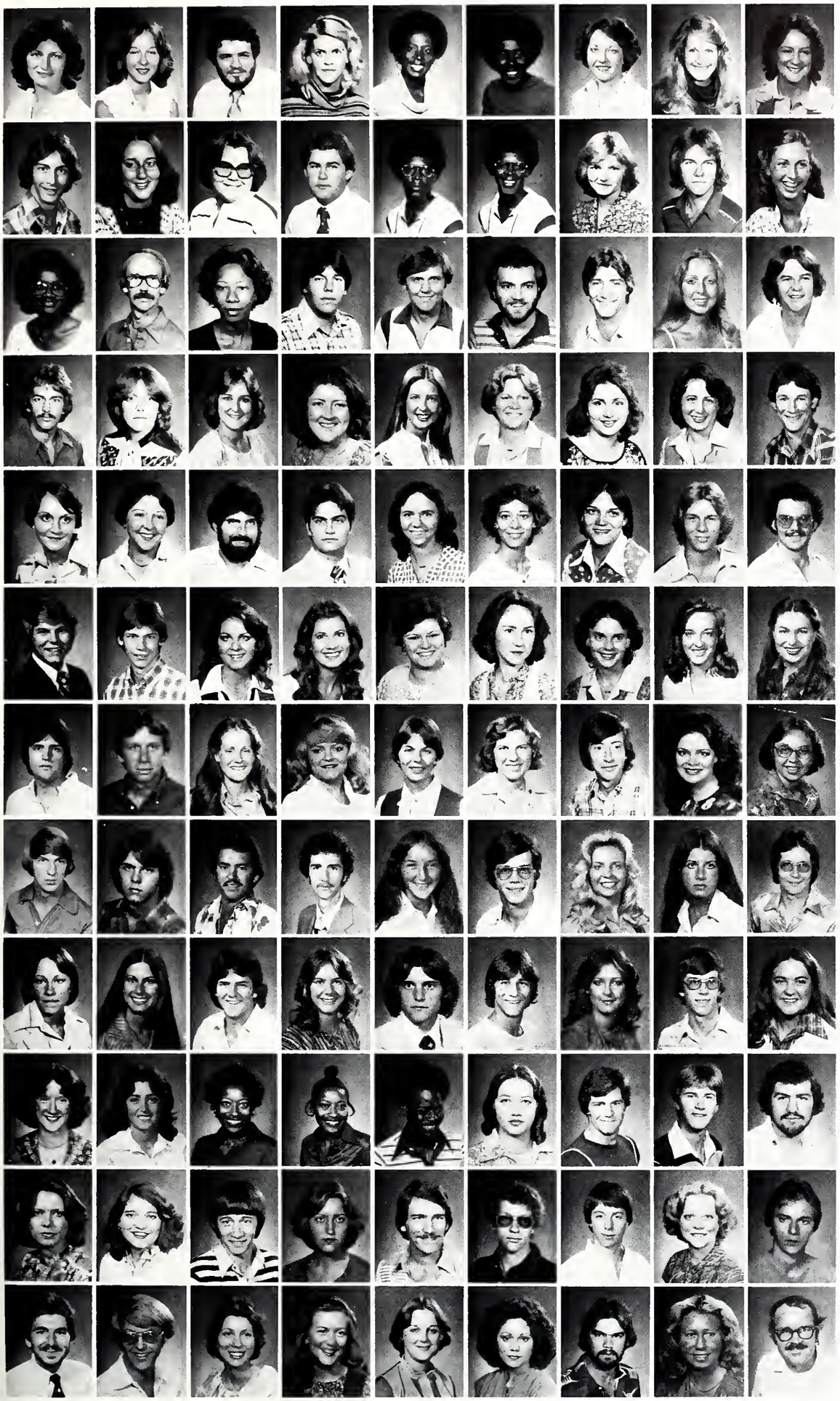

Smith, Allison; Jackson, MS
Smith, Angela; Meridian, MS
Smith, Barry; Sidon, MS
Smith, Bekki; Greenwood, MS
Smith, Berlinda; Jackson, MS
Smith, Carl Edward; Winona, MS
Smith, Carol Holland; Guntown, MS
Smith, Caryn Jayne; Miami, FL
Smith, Cathy Anne; Aberdeen, MS

Smith, Charles F., Jr.; Houston, TX
Smith, Cindy; Coral Gables, FL
Smith, Claudia; Poplarville, MS
Smith, Dale; Indianola, MS
Smith, David; Gulfport, MS
Smith, David A.; Miss. State, MS
Smith, Deborah Leigh; Tupelo, MS
Smith, Denson; Perkinston, MS
Smith, Donna Kaye; Jackson, MS

Smith, Doris; Pheba, MS
Smith, Gene; Silver City, MS
Smith, Glenda; Okolona, MS
Smith, Hal F.; Columbus, MS
Smith, Haschal Archie Jr.; Poplarville, MS
Smith, Jeffrey C.; Magee, MS
Smith, Jerry; Walnut, MS
Smith, Jocelyn; Jackson, MS
Smith, Joel Preston; Memphis, TN

Smith, Johnny R.; Starkville, MS
Smith, Karen; Jackson, MS
Smith, Kathryn J.; Jackson, MS
Smith, Katrina; Columbus, MS
Smith, Kay; Picayune, MS
Smith, Kelly; Starkville, MS
Smith, Lee Beth; Miss. State, MS
Smith, Linda L.; Newton, MS
Smith, Lon; Monroe, MS

Smith, Lyn D.; Ocean Springs, MS
Smith, Lynn; Brownsville, TN
Smith, Michael A.; Newton, MS
Smith, Michael J.; Starkville, MS
Smith, Nancy; Starkville, MS
Smith, Pat; Columbus, MS
Smith, Patricia Elaine; Picayune, MS
Smith, Richard; Starkville, MS
Smith, Robert H., Jr.; Gloster, MS

Smith, Roy Christopher; Dundee, MS
Smith, Sammy; Louisville, MS
Smith, Susan E.; Starkville, MS
Smith, Susan Ellen; Jackson, MS
Smith, Tempie; Jackson, MS
Smith, Terri Delynn; Starkville, MS
Smith, Tracy Earl; Laurel, MS
Smith, Vickie Carole; Meridian, MS
Smither, Elizabeth; Woodville, MS

Snapka, Timothy H.; Columbus, MS
Snead, Bernard G., Jr.; Ocean Springs, MS
Sneed, Dot; Tupelo, MS
Snell, Mitzi; Kosciusko, MS
Snowden, Marian; West Cols, SC
Sonsworth, Margaret E.; Duncan, MS
Sorrels, Darrell Wayne; Pattison, MS
Sorrels, Peggy Camille; Dekalb, MS
Southerland, Ann; Columbus, MS

Sowell, James W.; Leakesville, MS
Speakes, Leland S. III; Cleveland, MS
Spear, Kenneth Alan; Biloxi, MS
Spell, Robert; Clinton, MS
Spence, Lisa; Meridian, MS
Spencer, Edward Trent; Greenville, MS
Spencer, Elizabeth C.; Fulton, MS
Spencer, Jan; Miss. State, MS
Spencer, Joseph D.; Ocean Springs, MS

Spencer, Linda Marie; Columbus, MS
Spencer, Sherri Lee; Jackson, MS
Spikes, Jim; Ridgeland, MS
Spindler, Nancy; Columbus, MS
Spooner, Brent; Jackson, MS
Spring, Greg; Natchez, MS
Stackton, Laura; Aberdeen, MS
Stafford, Joey; Columbus, MS
Staggs, Jonie; Hollandale, MS

Staggs, Susan Penny; New Albany, MS
Stahan, Bobbie; Poplarville, MS
Stallings, Camilla; Broadview, IL
Stallings, Elsie; Starkville, MS
Stallings, Kenneth; Starkville, MS
Stamper, Kathy; Lawrence, MS
Standifer, John S., Jr.; Itta Bena, MS
Stanford, Charles; Memphis, TN
Stanford, Edward J.; Ossining, NY

Stanford, Phyllis; Poplarville, MS
Stanislaus, Shauna; Laurel, MS
Stanley, David; Monticello, MS
Stanton, Malinda; Jackson, MS
Stark, Monty; Jackson, MS
Starling, Jimmy; Jackson, MS
Starr, John W.; Starkville, MS
Statham, Mary Beth; Louisville, MS
Steen, Chuck; Pinola, MS

Steinwinder, Joe Jr.; Gulfport, MS
Stephens, David W.; Tupelo, MS
Stephens, Kay; Ripley, MS
Stephens, Stephani; Magee, MS
Stephenson, Annette; Jackson, MS
Stephenson, Boo; Water Vally, MS
Stephenson, Craw; Water Vally, MS
Stephenson, Dee Dee; Starkville, MS
Stephenson, Ralph; Starkville, MS

Undergraduates
STEPHENSON-TATE

Stephenson, Charlie; Meridian, MS
Sterne, Stacey; Biloxi, MS
Stevens, David; Summit, MS
Stevens, Jimmy; Clarksdale, MS
Stevens, Ken; Brandon, MS
Stevens, Lisa; Waveland, MS
Stevens, Lynne; Vicksburg, MS
Stevens, Myra; Jackson, MS
Stevens, Nancy G.; Natchez, MS

Stevens, Pam; Starkville, MS
Stevens, Peter M.; Columbus, MS
Stevens, Susan; Miss. State, MS
Stevenson, Hervie Leon; McCool, MS
Stevenson, Joanne; Columbus, MS
Stevenson, Mary Kathryn; Cedar Bluff, MS
Stevenson, Robert Earl; Columbus, MS
Stevison, Eddie; Holly Springs, MS
Steward, Demetrius; Smithville, MS

Steward, Don; Smithville, MS
Stewart, Bernie; Columbus, MS
Stewart, Cindy; Miss. State, MS
Stewart, Cynthia; Columbus, MS
Stewart, Debbie; Madison, MS
Stewart, Don; Tupelo, MS
Stewart, Evelyn; Columbus, MS
Stewart, Gordon; Jackson, MS
Stewart, Kenneth W., Jr.; Columbus, MS

Stewart, M. Helen; Brookhaven, MS
Stewart, Russell; Bogue Chitto, MS
Stewart, Susan Ann; Aberdeen, MS
Stewart, Sylvia Lynette; Clarksdale, MS
Stewart, Walter Clayton; Miss. State, MS
Stewart, Wilfred; Isola, MS
Still, Jeannine; Lexington, KY
Still, Jennifer; Jackson, MS
Still, John Rayford; Sardis, MS

Stockton, Ginger; Corinth, MS
Stockton, Kenneth; Homewood, IL
Stockton, Laura
Stoddard, Terry; Columbus, MS
Stogner, Houston Kent; Tylertown, MS
Stokes, Kendra L.; Jackson, MS
Stokes, Leslie Ann; Bradenton, FL
Stokes, Lisa; Tunica, MS
Stone, Dorothy Ann; Laurel, MS

Stone, Kate Terrell; Columbus, MS
Stone, Robert M.; Laurel, MS
Stott, Roy A.; Starkville, MS
Stovall, Toby; Jackson, MS
Stowers, John; Inverness, MS
Strader, Matthew; Dianville, IL
Strahan, Ernie; Jackson, MS
Strahan, Tamra; Meridian, MS
Strauss, Michael J.; Dunwoody, GA

Strayham, Jack B., Jr.; Biloxi, MS
Street, Stephen Edward; Columbus, MS
Stribling, R. Kent; Philadelphia, MS
Stribling, Sandee; Brookhaven, MS
Strickland, Diane; Southaven, MS
Stricklin, Cathy; Satartia, MS
Stringer, Cynthia Lynn; Forest, MS
Stringer, Karen Jane; Shuqualak, MS
Strobel, David A.; West Point, MS

Strohecker, Scott; Vicksburg, MS
Stroud, Judy; Miss. State, MS
Stubbs, James H.; Jackson, MS
Stubbs, John R.; Concord, TN
Stuckey, Dan; Mt. Olive, MS
Sullivan, Hershel R., Jr.; Mt. Olive, MS
Sullivan, Rebecca Lenell; Canton, MS
Sullivan, Stanette S.; Jackson, MS
Sullivan, Tamra Lyn; Madison, MS

Sullivan, Thomas H.; Canton, MS
Summers, Renee; Jackson, MS
Summers, Terisa; Vicksburg, MS
Summers, William; Kosciusko, MS
Sumrall, Leslie Lewis; Biloxi, MS
Sumrall, Rebecca; Wiggins, MS
Sumrall, Steven; Biloxi, MS
Sumrall, William B.; Bay Springs, MS
Surles, Cindy; Decatur, AL

Sutherland, Pam; Jackson, MS
Suthoff, Celeste; Jackson, MS
Suttle, Grady Earl Jr.; Noxapater, MS
Suttle, Pat; Louisville, MS
Swalm, Jill; Natchez, MS
Swan, James; Starkville, MS
Swayze, Alison; Jackson, MS
Sweatt, West; Jackson, MS
Swedenburg, Scott; Crawford, MS

Sweell, Sissy; Columbus, MS
Swilley, Debbie; Houlka, MS
Switzer, Greg; Inverness, MS
Swopshire, Mary; Southaven, MS
Swords, Mike; New Albany, MS
Sykes, Andy; Jackson, MS
Sykes, Clay
Sykes, Dean; Columbus, MS
Szeto, Teresa; Greenwood, MS

Tabor, Charlotte Ann; Louisville, MS
Tabor, Chip; Louisville, MS
Tabor, Tammy; Louisville, MS
Tackett, Mary J.; Starkville, MS
Tadlock, Tommy Glenn; Brookhaven, MS
Takayesu, Jim; Columbus, MS
Talbert, John A. Andy; Madden, MS
Tampleton, Tee; Starkville, MS
Tate, Donna; Canton, MS

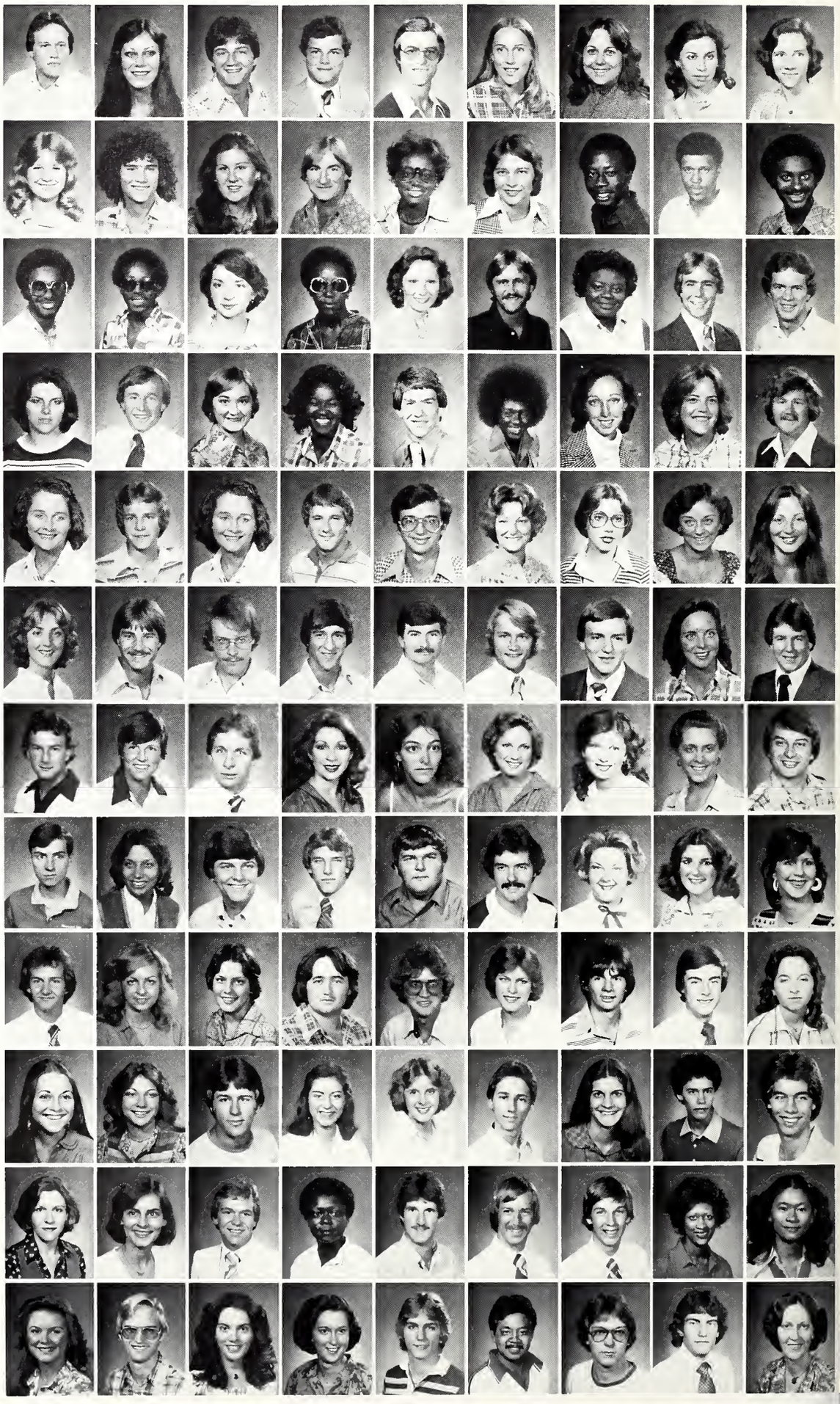

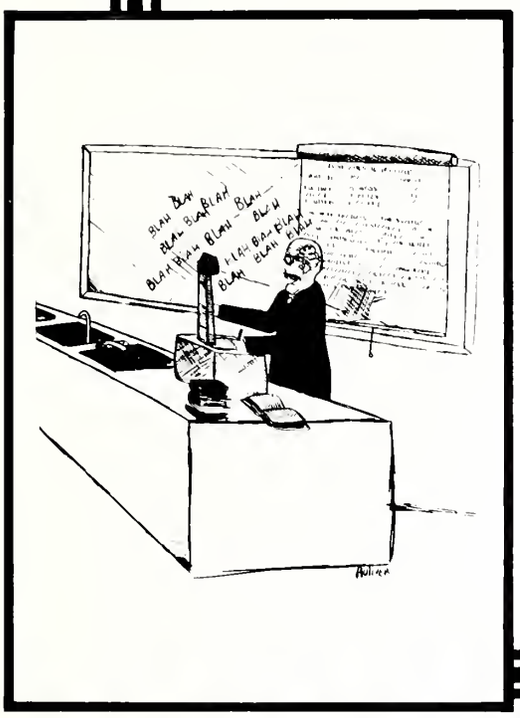

The Professor

Looking like a mummy with a bad face lift, the Professor trudges into the classroom at the beginning of the semester and begins speaking in a semester long monotone voice. Student exiting from his classroom are often described as wild-eyed, mildly hysterical and unbelievably confused. The Professor has had so much time to engross himself in his particular field of research that he is unable to relate to students working on their third PhD's. The Professor's office looks like Hurricane Camille got loose in the Mitchel Memorial Library and blew all of the books weighing over 20 lbs. into the cubicle. Often, the same question arises concerning the Professor: "Where do such creatures come from?" Lord, deliver us from the Professor. Amen.

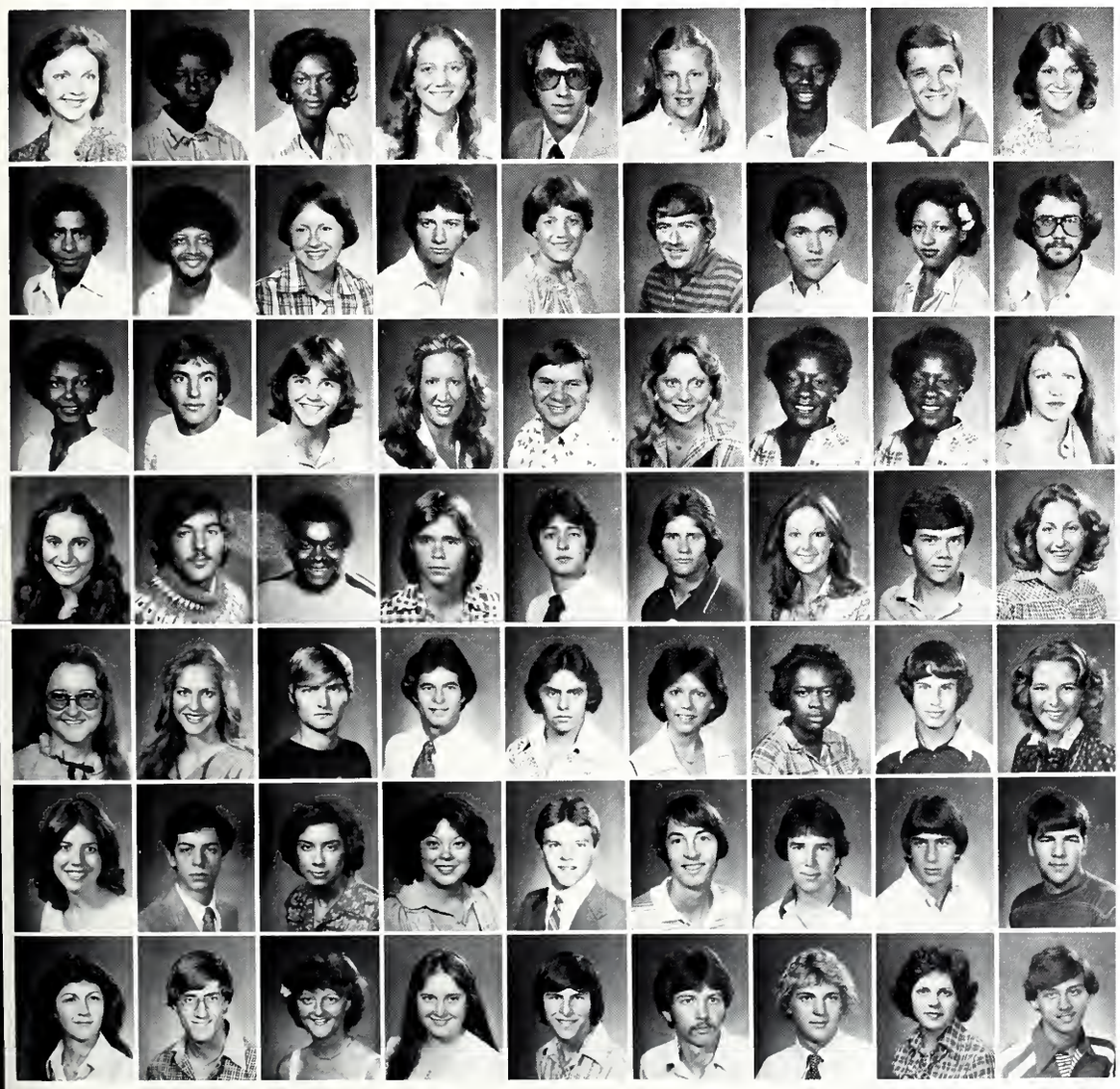

Tate, Joy; Jackson, MS
Tate, Linda; Prairie Point, MS
Tate, Rose; Starkville, MS
Tate, Terri; Canton, MS
Tate, William Dale; Macon, MS
Tatum, Charlotte; Brandon, MS
Tatum, Ivin; Gulfport, MS
Tatum, James Kendall; Jackson, MS
Tatum, Sara; Jackson, MS

Tayer, Saleh R.; Tripoli, Libya
Taylor, China; Starkville, MS
Taylor, Christy; Columbus, MS
Taylor, David Kenneth; Como, MS
Taylor, Eden; Yazoo City, MS
Taylor, Edward; Columbus, MS
Taylor, Eugene Rea; McComb, MS
Taylor, Helen; Starkville, MS
Taylor, Howell; Hattiesburg, MS

Taylor, Ida; Holly Springs, MS
Taylor, Jeffrey; Pass Christian, MS
Taylor, Juliana; Steens, MS
Taylor, Lauren; Vicksburg, MS
Taylor, Perry A.; Vicksburg, MS
Taylor, Robin L.; Brandon, MS
Taylor, Ruth; Weir, MS
Taylor, Ruth; Cleveland, OH
Taylor, Sandi; Corinth, MS

Taylor, Terry; Brandon, MS
Taylor, Timothy P.; Pass Christian, MS
Taylor, Willie; Columbus, MS
Teasdel, Jay Brian; Biloxi, MS
Teasley, Paul; Starkville, MS
Tebbs, Kyle R.; Memphis, TN
Tedder, Sherry Gale; Memphis, TN
Teel, William Bryan; Jackson, MS
Teringo, Stephanie; Gulfport, MS

Terrell, Bobbie Lucinda; Liberty, MS
Tew, Marguerite; Laurel, MS
Thaggard, Danny L.; Wayside, MS
Thames, Lee; Laurel, MS
Theatt, Lonnie E.; Steens, MS
Thigpen, Amy; Cleveland, MS
Thomas, Benetta Gaye; Greenville, MS
Thomas, Benny; Jackson, MS
Thomas, Beverly Dawn; Van Vleet, MS

Thomas, Catherine; Hattiesburg, MS
Thomas, Charles; Hattiesburg, MS
Thomas, Clare; Jackson, MS
Thomas, Donna Lee; Kosciusko, MS
Thomas, H. Roy; Aberdeen, MS
Thomas, Jeff V.; Forest, MS
Thomas, Jeffery Young; Columbus, MS
Thomas, Jim; West Point, MS
Thomas, Johnathan Wayne; Senatobia, MS

Thomas, Linda Carol; Forest, MS
Thomas, Philip Lee; Pascagoula, MS
Thomas, Robin Lynn; Eupora, MS
Thomas, Sherry Lynn; Louisville, MS
Thomasson, Steven Glenn; Alexandria, LA
Thompson, Chuck; Meridian, MS
Thompson, Evan L.; Forest, MS
Thompson, Frances; Jackson, MS
Thompson, Johnny; Sylvania, GA

Thompson, Kevin; Starkville, MS
Thompson, Kim; Little Rock, AR
Thompson, Lesa Dawn; Starkville, MS
Thompson, Louis Stigler; Tchula, MS
Thompson, Lydia; Starkville, MS
Thompson, Mark; Jackson, MS
Thompson, Morris K. Jr.; Jackson, MS
Thompson, Thomas G.; Greenwood, MS
Thomson, Susan M.; Ocean Springs, MS

Thornhill, David; Prattville, AL
Thornhill, Diane; Brookhaven, MS
Thornton, Henry W.; Morton, MS
Thornton, Jamye; Aberdeen, MS
Thornton, Laura L.; Meridian, MS
Thornton, Marsha; Meridian, MS
Thrash, Catherine Ann; Raymond, MS
Thrasher, Yvonne Marie; Pascagoula, MS
Thurmond, Keith; Ripley, MS

Tigues, Sheila; Moorhead, MS
Tillery, Lynn; Laurel, MS
Tillman, Lee Ann; Minter City, MS
Tims, Martha; Poplarville, MS
Tinsley, Jo Ann; Philadelphia, MS
Tipton, J. Wase; Miss. State, MS
Tisdale, Lynn; Isola, MS
Tohesmann, James Robert; Spanish Fort, AL
Todara, Mary Theresa; Gulfport, MS

Tolbert, Michael; Collinsville, MS
Tomlinson, Bobby Edward; Starkville, MS
Toney, Calcin; Detroit, MI
Toney, Calvin Eugene; Birmingham, AL
Tonos, Samuel Christopher; Greenville, MS
Totten, Lorraine; Biloxi, MS
Towery, Charles Robert; Yazoo City, MS
Townley, Christy; Hattiesburg, MS
Townsend, Barbara; Winona, MS

Townsend, Craig; Columbus, MS
Townsend, Kiah; Jackson, MS
Townsend, Kiah; Jackson, MS
Townsend, Lucy S.; Kansas City, KS
Townsend, Lula; Starkville, MS
Townsend, Mary Grace; Carrollton, MS
Traham, Randy; Beulahims, MS
Trainer, Greg; Columbus, MS
Trainer, Suprenda D.; Starkville, MS

Tramel, Albert Neil; Starkville, MS
Tramel, Myrna; Miss. State, MS
Trantham, Terry L.; Columbus, MS
Trapp, Ellen; Wichita, KS
Travis, John A. III; Jackson, MS
Trebotich, Cindy; Jackson, MS
Trebotich, Georgette; Jackson, MS
Trehern, Kim; Jackson, MS
Trenor, Mary Ann; Houston, MS

Trimm, Benjamin; Noxapator, MS
Triplett, Dale; Carthage, MS
Triplett, David; Louisville, MS
Triplett, Ron; Brooksville, MS
Tsagarakis, Maria Lynne; Corinth, MS
Tse, Ken; Greenville, MS
Tubb, Mark; Amory, MS
Tubertini, Rick; Greenville, MS
Tucker, Carrie; Starkville, MS

Tucker, Donald Lee; Hamilton, MS
Tucker, James Denslow; Miss. State, MS
Tucker, Jascqueline; Carthage, MS
Tucker, June; Columbus, MS
Tucker, Thomas A.; Jackson, MS
Tuhgle, Kenneth L.; Columbus, MS
Tullos, Karen; Hattiesburg, MS
Tullos, Shirley; Pearl, MS
Tupper, Karen; Greenville, MS

Turnage, Emily; Aberdeen, MS
Turnage, Michael Dwayne; Columbus, MS
Turner, Joe; Lambert, MS
Turner, Margaret; Mandeville, LA
Turner, Mark A.; Mendelhall, MS
Turner, Michael A.; Belzoni, MS
Tuttle, Margaret; Yazoo City, MS
Tutton, Barbara L.; Starkville, MS
Twitty, Lynn; New Albany, MS

Tyler, Kenneth Charles; Collins, MS
Tyree, Elyse; Forest, MS
Ulmer, Marianne; Starkville, MS
Underwood, David; Sebastopol, MS
Underwood, Jim; Poplarville, MS
Underwood, John; Poplarville, MS
Upshaw, Phillip Wayne; Waynesboro, MS
Usoh, Innocent Iheanyi; Miss. State, MS
Usry, Melinda L.; Jackson, MS

Valentine, Shirley; West Point, MS
Valle, Camilo Enrique; Miss. State, MS
Van Every, Steve; Starkville, MS
Vance, Kim; Union, MS
Vance, Lisa; Starkville, MS
Vanderley, Dan; Biloxi, MS
Vanlandingham, R. Steven; Calhoun City, MS
Vannorman, Rick; Quitman, MS
Vanover, Brenda Sue; Gulfport, MS

Vardaman, Lese J.; Starkville, MS
Vaughan, David W.; Jackson, MS
Vaughan, Kandy Karen; Columbus, MS
Vaughn, George; Steens, MS
Vaughn, Mary Ann; Nettleton, MS
Vest, Michael; Comb, MS
Vetrano, William; Rosedale, MS
Viale, Lisa; Slidell, LA
Vickery, John Lawrence; Gautier, MS

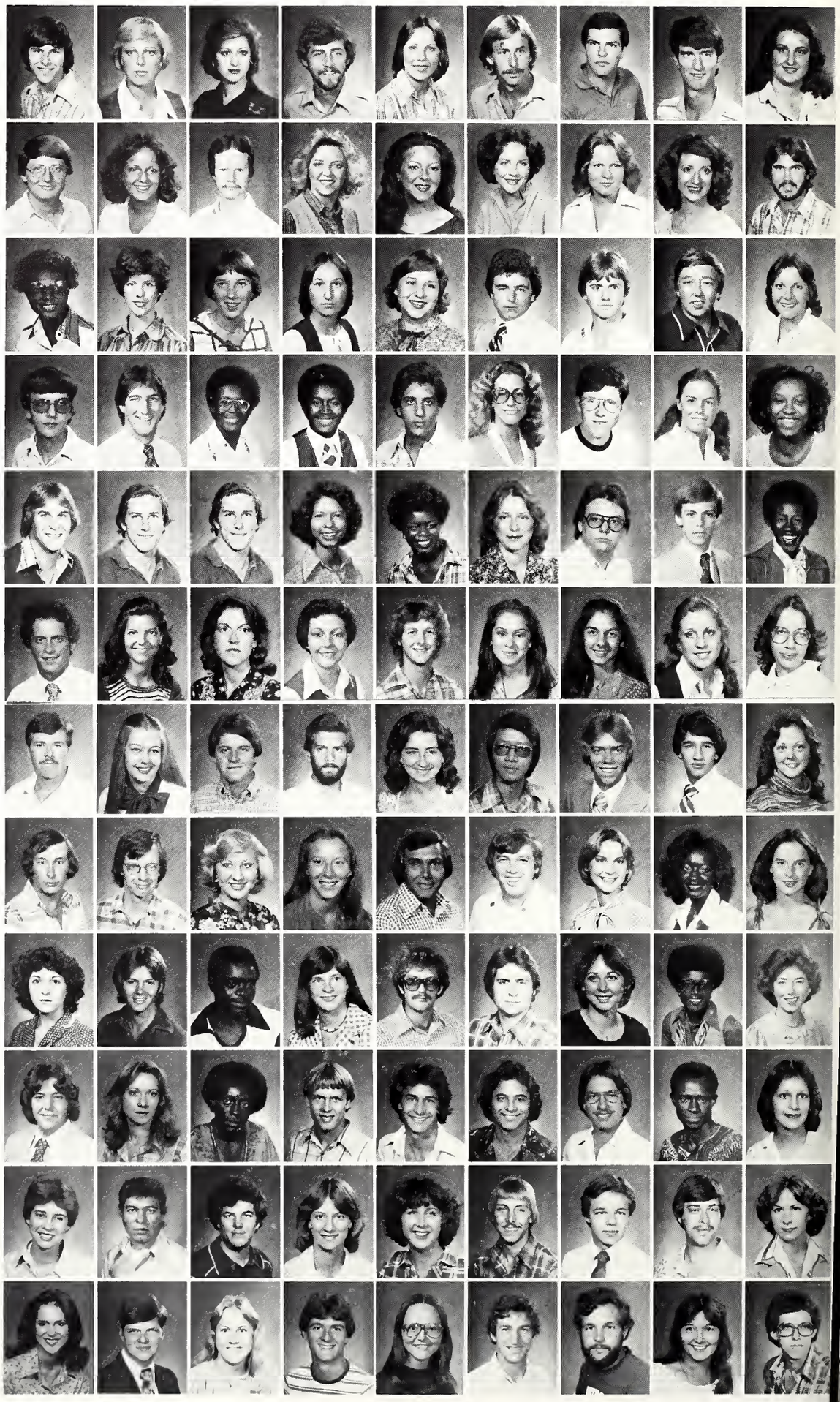

From West Point to MSU

From lightweight football against Cornell and Navy to SEC football against LSU and Alabama; from life as a military cadet to life as an Industrial Engineering major; from West Point Military Academy to Mississippi State University — so was the change in lifestyle for Alan Gunn.

After two years and twenty-eight days at West Point, Alan came to MSU. The Industrial Engineering program attracted Alan, as well as the fact that he had planned to attend State before he was offered admission to West Point.

Gunn, a 1976 graduate of Jackson Prep, played football in high school and at West Point. Due to his past experiences with the sport, Alan wanted to stay in close contact with the game. Alan knew some of the football team members and coaching staff and became a manager for the team. Staying close to the game by Alan's terms means at least 20 hours work each week with players and equipment.

Gunn's impressions of State? "It has a slower pace than West Point . . . the academics are harder in a different way . . . but State's nice — I like it — I enjoy it."

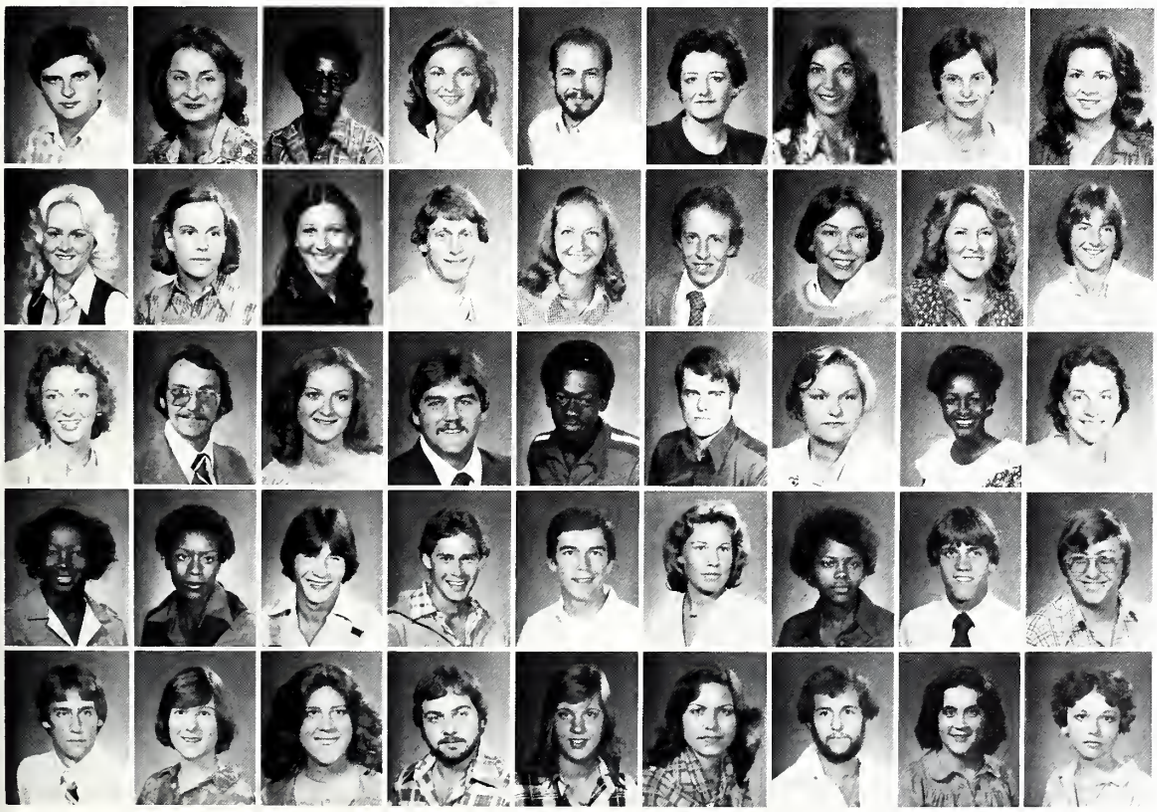

Victor, Crain William; Miss. State, MS
Vines, Julia; Miss. State, MS
Vines, Penny; Starkville, MS
Vines, Sanfra; Natchez, MS
Vinson, David A.; Canton, MS
Virden, Mary Rogers; Creenville, MS
Vittorio, Lynn; Denville, NJ
Volking, Becky; Quitman, MS
Vowell, Cindy

Vowell, Dottie; Batesville, MS
Waddell, Barbara; West Helena, AR
Wade, Janet Lajohn; Eupora, MS
Wade, Robert; Port Cibson, MS
Wadlington, Frances K.; Sledge, MS
Wadlington, Kent; Sledge, MS
Wages, Margaret Ann; Columbus, MS
Wages, Tammie; Tupelo, MS
Wagner, Clay A.; Bay St. Louis, MS

Walden, Debbie; Booneville, MS
Walden, Regianld; Southaven, MS
Walden, Vickie; Tupelo, MS
Walker, Barry; Miss. State, MS
Walker, Brodie; Clarksdale, MS
Walker, David A.; Ft. Campbell, NY
Walker, Debbie; Louisville, MS
Walker, Delois; Okolona, MS
Walker, Ella Carol; Starkville, MS

Walker, Frances L.; West Point, MS
Walker, Marine E.; Macon, MS
Walker, Randy; Southaven, MS
Walker, Rodney; Jackson, MS
Walker, Steve; Canton, MS
Walker, Suzan A.; Fulton, MS
Walker, Vivian; Louisville, MS
Wall, Ford; Monticello, MS
Wall, James Travis; Meridian, MS

Wall, Kenneth C.; Bastrop, LA
Wall, Linda; Columbus, MS
Wall, Teresa; Miss. State, MS
Wallace, Bobby; Langtry, TX
Wallace, Catherine; Jackson, MS
Wallace, Elizabeth Anne; Canton, MS
Wallace, Jeff; Clinton, MS
Wallace, Paula Renee; Jackson, MS
Waller, Teri; Vicksburg, MS

Undergraduates

WALSH-WILLARD

Walsh, Kimberly A.; Biloxi, MS
Walters, Richard W.; Ocean Springs, MS
Waltman, Kathy Lynn; Aberdeen, MS
Wamble, Kathleen E.; Amory, MS
Ward, Chuck; Moss Point, MS
Ward, Dorothy; Nesbit, MS
Ward, Jimmy; Columbus, MS
Ward, Johnny; Biloxi, MS
Ward, Luther M.; Ocean Springs, MS

Ward, Sheila A.; Starkville, MS
Ward, Sheila Denise; Meridian, MS
Ward, Susan; Biloxi, MS
Ware, Kim; Columbus, MS
Ware, Laurie; Jackson, MS
Warner, Lynda D.; Big Creek, MS
Warren, Amanda Jo; Brandon, MS
Warren, Jennifer; Vicksburg, MS
Warren, Ronnie; Senatobia, MS

Warrington, Marty; Houston, MS
Warsi, Fatima; Starkville, MS
Warwick, William A.; Jackson, MS
Waselues, Patty; Columbus, MS
Washington, Andrew; Rolling Fork, MS
Wasser, Bill; Jackson, MS
Wasser, Chester; Jackson, MS
Wasson, John A.; Kosciusko, MS
Waterer, Chris; Tchula, MS

Watkins, Debbie; Madison, MS
Watkins, William Eric; Cedar Bluff, MS
Watson, Jan; Ripley, MS
Watson, Janet Rose; Louisville, MS
Watson, Julia; Tupelo, MS
Watson, Marilynn; Fayette, MS
Watta, Paul; Merrillville, IN
Watts, Betty; Duncan, MS
Watts, Helen; Duncan, MS

Weatherall, Jimmy Cole; Grenada, MS
Weatherly, Ruth Ellen; Starkville, MS
Weathersby, Linda Diane; Jackson, MS
Weaver, Maxie; Ackerman, MS
Webb, Paula Gail; Walthall, MS
Webb, Stephen G.; St. Charles, MO
Webb, Susan; Forest, MS
Webber, Dianne; Columbus, MS
Webber, Floys G.; Columbus, MS

Webber, Gwen; Columbus, MS
Webber, Linda Christine; Columbus, MS
Webber, Shawn Emily; Columbus, MS
Wegener, Curtis; Clarksdale, MS
Weiner, David S.; Jackson, MS
Weir, Gregory; Columbus, MS
Welborn, Janet; Laurel, MS
Welch, Calen; Durant, MS
Wellman, Priscilla; Picayune, MS

Wells, Bobby M.; Laurel, MS
Wells, David G.; Aberdeen, MS
Wells, Sue; Pearl, MS
Wells, William C.; Winona, MS
Welsh, Alice; Jackson, MS
Welter, Yvonne; Biloxi, MS
Wenger, Stephen; Lancaster, PA
Werner, Constance; Memphis, TN
Wesselman, Carol; Bay St. Louis, MS

West, F. Burk Jr.; Laurel, MS
West, Patricia; Waynesboro, MS
West, Terri Lynn; Starkville, MS
Westbrook, John P. III; Canton, MS
Westbrook, Pam; Louisville, MS
Westmoreland, Knox; Natchez, MS
Westmoreland, Michael; Starkville, MS
Westrope, Lea Anne; Huntsville, AL
Wheeler, Linda; Clinton, MS

Whitaker, Elizabeth A.; Sataitia, MS
White, Anthony Ray; Dekalb, MS
White, Brenda Kay; Tupelo, MS
White, Cynthia Ann; Charleston, MS
White, Dale Jr.; Clinton, MS
White, Dallas W.; Yazoo City, MS
White, Debbie; Greenwood, MS
White, James A.; Dumas, MS
White, Jan; Aberdeen, MS

White, Judy; Eupora, MS
White, Phylis Gay; Charleston, MS
White, Sheila; Aberdeen, MS
White, Shelia; Columbus, MS
White, Vickie; Batesville, MS
Whitehead, Harrison; Starkville, MS
Whitehead, James; Louisville, MS
Whitehead, Jan; Louisville, MS
Whitley, William; Nesbit, MS

Whitlock, Mark O.; Columbus, MS
Whitlock, Roger Lane; Nettleton, MS
Whitmore, Rosanne; Jackson, MS
Whitten, Mike; Hazlehurst, MS
Whittington, Vicki; Natchez, MS
Whitworth, Robert L.; Hamilton, MS
Wicks, Hubert S.; Columbus, MS
Wigley, Cindy; Lexington, MS
Wilbourn, Laresa; Scobey, MS

Wilder, Lowery; Pontotoc, MS
Wildmon, Judy; Tupelo, MS
Wiley, Ellen; Tupelo, MS
Wiley, Karen; Picayune, MS
Wilkerson, Vicki Jolayne; Amory, MS
Wilkes, Norman; Tunica, MS
Wilkes, Susan; Picayune, MS
Wilkinson, Mary Leigh; Alligator, MS
Willard, Betsy; Natchez, MS

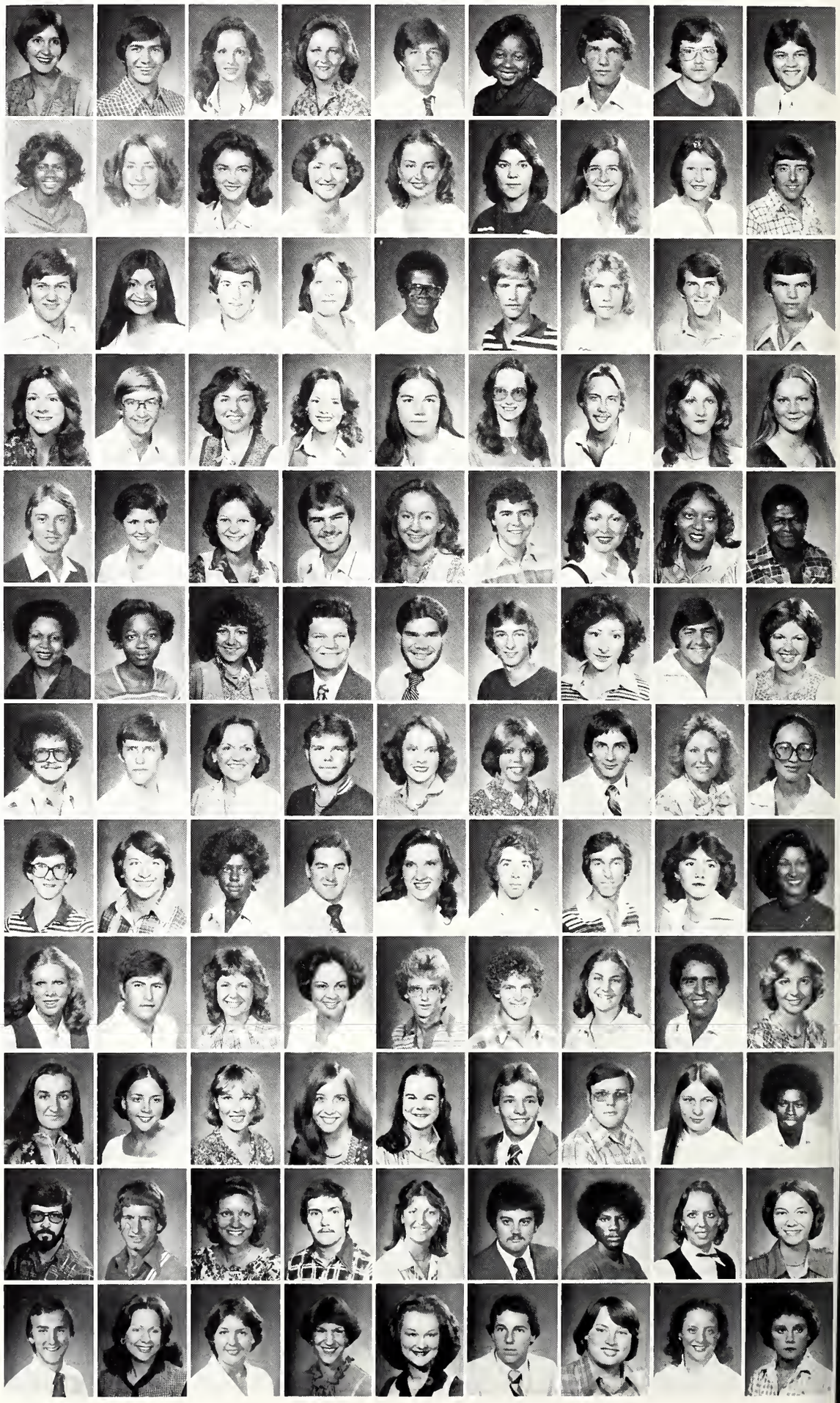

Undergraduates

WILLIAMS-YOUNG

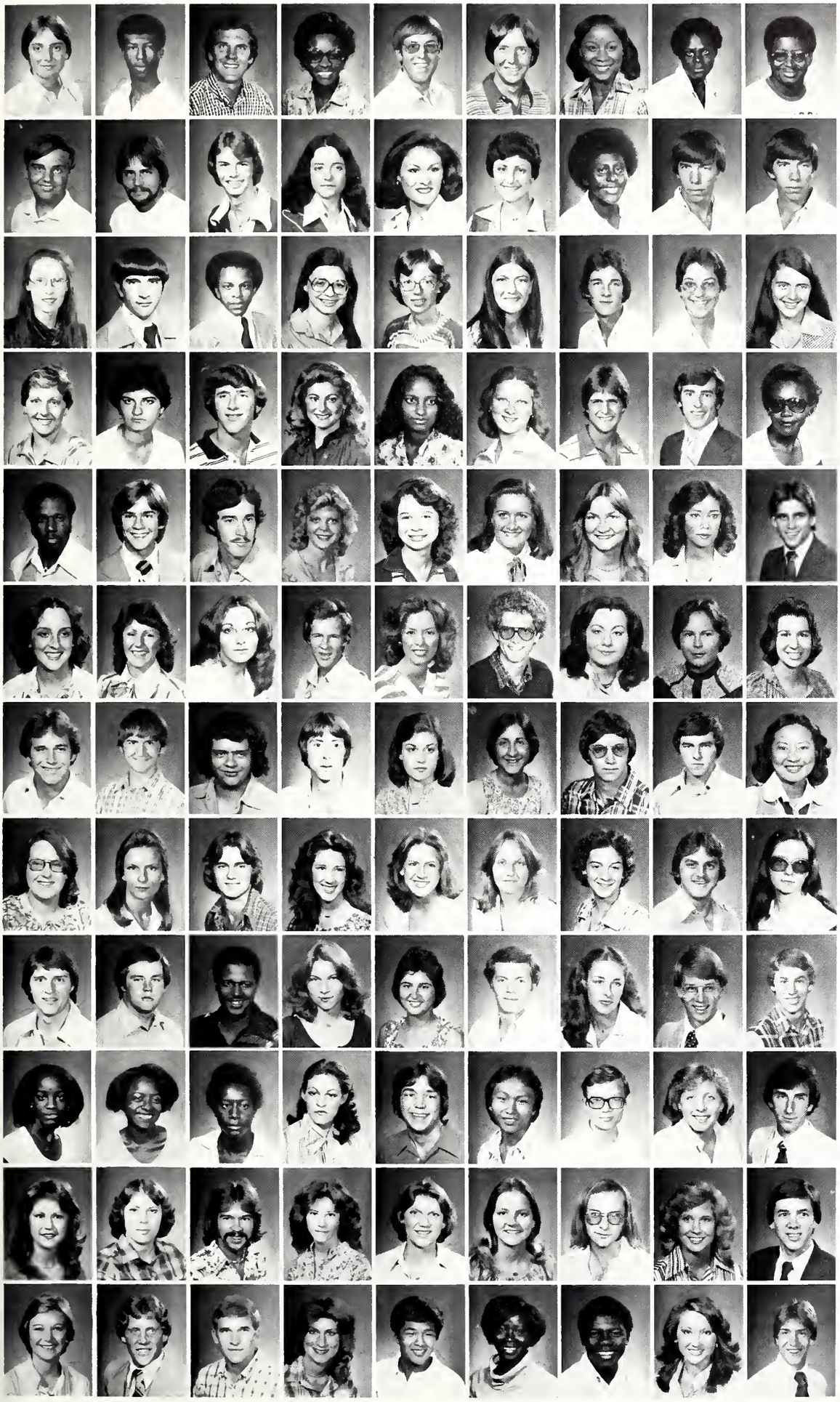

Williams, Abbe Joyce; Pittsboro, MS
Williams, Alfred Vemord; Jackson, MS
Williams, Allen D.; Clinton, MS
Williams, Cheryl Dianne; Indianola, MS
Williams, Chuck; Summerville, GA
Williams, David; Bofue Chitto, MS
Williams, Debra; Greenville, MS
Williams, Faye; Starkville, MS
Williams, Gregory Deone; Miss. State, MS

Williams, James Michael; Tupelo, MS
Williams, James Russell; Jackson, MS
Williams, Jim; Meridian, MS
Williams, Johnnie Marie; Eupora, MS
Williams, Lara; Amory, MS
Williams, Lettye Ann; Madison, MS
Williams, Margarett J.; Nesbit, MS
Williams, Mark; Prattville, AL
Williams, Mark; Starkville, MS

Williams, Mona; Yazoo City, MS
Williams, Ronald; Union, MS
Williams, Ross H.; Starkville, MS
Williams, Sherry; Booneville, MS
Williamson, Anne; Pensacola, FL
Williamson, Bonnie; Columbus, MS
Williamson, David E., Jr.; Greenwood, MS
Williamson, Jo D.; Caeb, MS
Williamson, Melissa; Louisville, MS

Williamson, Peggy Renee; Mendenhall, MS
Wills, Lea; Hernando, MS
Wills, Robert J., Jr.; Clinton, MS
Wilson, Angela; Houston, MS
Wilson, Barbara; Brandon, MS
Wilson, Dianne; Jackson, MS
Wilson, Donald; Corinth, MS
Wilson, Duane; Biloxi, MS
Wilson, Emma; Aberdeen, MS

Wilson, Floizell Jr.; West Point, MS
Wilson, H. Alan; Jackson, MS
Wilson, Henry R.; Metairie, LA
Wilson, Joni; Amory, MS
Wilson, Joy; Jackson, MS
Wilson, Joy; Indianola, MS
Wilson, Julie Clay; Columbus, MS
Wilson, Kathy Ann; Aberdeen, MS
Wilson, Kirk; Miss. State, MS

Wilson, Michal G.; Marietta, MS
Wilson, Pamela Marie; Englewood, CO
Wilson, Patricia; S. Orange, NJ
Wilson, Philip Gregory; Stamford, CT
Wilson, Phyllis Y.; Pascagoula, MS
Wilson, Robert B. Jr.; Jackson, MS
Wilson, Sharon; Clarksdale, MS
Windham, Karen B.; Starkville, MS
Winstead, Paula; Meridian, MS

Winstead, Rod; Jackson, MS
Winstead, Stephen M.; Hopewell Jct., NY
Winters, Stephen Roy; Starkville, MS
Wiygul, Tom; Jackson, MS
Wohner, Catherine; Canton, MS
Wolfe, Anita Ellen; Lake, MS
Wolfe, Walter; Greenville, MS
Wolverton, James K.; Jackson, MS
Wong, Stacy Leigh; Greenville, MS

Wood, Dorothy J.; Starkville, MS
Wood, Margaret E.; Okolona, MS
Woodard, Jason B.; Lucedac, MS
Woodard, Mary Ann; Jackson, MS
Woodruff, Cindy; Louisville, MS
Woods, Jo Ann; Lexington, MS
Woods, Wanda; Columbus, MS
Woods, William Robert; Macon, MS
Woodward, Barbara Lyn; Louisville, MS

Woodward, Bill; Philadelphia, MS
Woodward, John; Starkville, MS
Wooten, Larry; Meridian, MS
Word, Elizabeth; Aberdeen, MS
Worley, Donna; Southaven, MS
Worley, John; Sumner, MS
Worthington, Lucie; Murfreesboro, TN
Wrede, Ken; San Antonio, TX
Wright, Benson C.; Water Valley, MS

Wright, Earline; Lixington, MS
Wright, Gloria; Miss. State, MS
Wright, Robert; Cedar Bluff, MS
Wright, Vicki Lynn; Tupelo, MS
Yadon, James N.; Germantown, TN
Yang, Hsian; New Orleans, LA
Yang, Thomas C.; Starkville, MS
Yarber, Cathy; Greenville, MS
Yates, Jeffrey W.; Clinton, MS

Yates, Judy; Glen, MS
Yates, Laurin; Utica, MS
Yates, Monty; Booneville, MS
Yeatman, Cindy; W. Memphis, AR
Yeatman, Donna; Maben, MS
Yeratman, Teri; Columbus, MS
Yerby, Mark; Vernan, AL
Yingling, Connie; Wiggins, MS
York, David; Sileston, MO

Young, Christie; Flora, MS
Young, Dannis Landon; Miss. State, MS
Young, Jim Ross; Aberdeen, MS
Young, Linda J.; Aberdeen, MS
Young, Milton J.; Starkville, MS
Young, Ora Dell; Starkville, MS
Young, Randolph; Meridian, MS
Young, Sherri; West Point, MS

INDEX

Editor — Jodi Blakeney

A

ABDEL-RAHIM, SADI A. 386
ABDER-RAHIM, SALAH I. 224
ABEL, JAMES FRED III 316, 402
ABEL, JAMES HENRY III 326, 402
ABEL, JOHN ALAN 386
ABERNATHY, KAREN GENE 252, 402
ABLES, JERRY B. 402
ABRAHAM, MICHAEL F. 251, 310, 386
ABRAHAM, TOMMY F. JR. 324, 402
ABRAM, LEE ARCHIE JR. 190, 215
ABU-LEHIA, IBRAHIM H. H. 224
ABUKHDEAR, ALARABI ALI 402
ACEVEDO, CABALLERO E. 242
ACKER, RANDY ALAN 402
ADAMS, ALLEN GREGORY 234, 402
ADAMS, BOYCE ELKIN 326, 402
ADAMS, DENNIS ARNOLD 182, 386
ADAMS, GAYLE LYNN 290, 386
ADAMS, JANICE MARIE 386
ADAMS, JEFFREY THOMAS 330
ADAMS, JERRY LEE 386
ADAMS, JESSICA DENISE 234
ADAMS, JOHN CURTIS 402
ADAMS, JOHN ROBIN 230
ADAMS, JOHN WILLIAM II 103
ADAMS, JOYCE B. 386
ADAMS, KARON JEAN 402
ADAMS, KENNETH WAYNE 218, 402
ADAMS, MARVIN LEE 402
ADAMS, MICHAEL WILSON 211, 402
ADAMS, NANCY LEIGH 206, 245, 290, 402
ADAMS, THOMAS DEWEY III 402
ADAMS, VANESSA ANN 402
ADAMSON, DOUGLAS DON 185
ADCOCK, EDWARD NELSON 402
ADCOCK, JANET LYNN 294, 386
ADDKISON, MARY JUNE 402
ADEBANJI, MOSES 402
ADIKU, NICO ERIC KOFI 402
ADKINS, DONALD BRUCE 205, 386
ADKINS, WILLIAM MARION 386
AFRA, MOHAMMAD H. 213
AGEE, GRADY WHITMAN JR. 310, 402
AGENT, TERRY GEORGE 341, 402
AGNEW, DEBRA JEAN 386
AGNEW, GLYN ANGELO 120
AGNEW, JOHNNY A. 402
AGNEW, MARY LYNNE 402
AGOSTINELLI, JAMES J. JR. 402
AGUZZI, MARY JO 243, 402
AHMAD, AFTAB 224
AHMED, AHMED HAMAD 224, 382
AIKEN, MARC ALAN 386
AINSWORTH, DAN WILEY 242, 403
AINSWORTH, DONALD NOLAN 402
AINSWORTH, JAMES O. 402
AINSWORTH, JANIS K. 203
AINSWORTH, LEE CARY 386
AKANDE, ALICE MODUPE 215, 382
AKANDE, THEOPHILUS A. 402
AKAVIPAT, SANAY 382
AKERS, PHILLIP LEE 318, 402
AKINS, DEBBIE JO 402
AKINS, HARRY DELANO JR. 51, 402
AKINS, TONY LEE 217, 402
ALBRITTON, CHRISTOPH A. 402
ALBRITTON, MARTHA LYNN 386
ALDRICH, KEVIN SCOT 230
ALDRIDGE, DALE ALVIN 203
ALEXANDER, CORINNE M. 402
ALEXANDER, CURTIS LEE 285, 402, 278
ALEXANDER, DON RUSSELL 402
ALEXANDER, ELIZABETH A. 386
ALEXANDER, KELLY ANN 280, 402
ALEXANDER, PATRICIA 386
ALEXANDER, RONALD LEE 402
ALEXANDER, SUSAN 230, 254, 386
ALEXANDER, TIMOTHY B. 322, 402
ALFORD, JOHNNEY NOLEN 234
ALFORD, KAREN ANN 402
ALFORD, LEROY 189, 190, 402
ALFORD, MALCOM J. JR. 402
ALFORD, PATRICIA ANN 337, 336, 386
ALKHAFAJI, YASS A. 224
ALLEN, ANGELA HELENE 402
ALLEN, ARLENA 215, 220, 257, 386
ALLEN, CATHY MAE 386, 277
ALLEN, CLAYTON SLEDGE 240
ALLEN, GAIL BERLINDA 402
ALLEN, GREGORY PAUL 200
ALLEN, JANICE MARIA 204, 212, 238, 386
ALLEN, JO ANN 386
ALLEN, JOHN DENNIS 302
ALLEN, JOHN DOUGLAS 402, 126
ALLEN, JON DOUGLAS 322, 402
ALLEN, KATHERINE E. 50, 402
ALLEN, KATI LEANNE 294, 340
ALLEN, KENNETH D. 302, 402
ALLEN, LESLIE MORGAN 402
ALLEN, MICKEY GLENN 181, 386
ALLEN, NANCY KAY 382
ALLEN, PAMELA SUE 238, 386
ALLEN, STEVEN THOMAS 386
ALLEN, TANYA REBECCA 402
ALLEN, TERRI LENEE 320, 402
ALLEN, WAYNE WARD 210
ALLEN, WESLEY M. 37, 278
ALLGOOD, MARY KAREN 188, 402
ALLGOOD, WILLIAM BRUCE 216, 256, 386
ALLISON, JAMES JEROME 180, 222, 316, 402
ALLISON, PATRICIA ANN 314, 402
ALLISON, SUZANNE 282, 402
ALLRED, LISA CLAIRE 320, 402
ALLRED, SYLVIA ANN 226, 227, 386
ALLRED, TERESA BONITA 187, 193, 386
ALLRED, TIMOTHY CLIFTON 193, 402
ALMALLAH, RASMI KHADER 402
ALSTON, DON E. 332, 402
ALSWORTH, MICHAEL SELBY 386
AMLICKE, BRUCE B. 166
AMMERMAN, JOHN THOMAS 188
AMOS, BERYL PERTRELLA 386
AMOS, DARYL TRACY 402
ANDERSON, CHARLOTTE P. 187, 338, 346, 402
ANDERSON, DAVID LEE 386, 402
ANDERSON, DENNIS R. 386
ANDERSON, ERIC JOHN 256
ANDERSON, FRANK MAGERS 326, 402
ANDERSON, GEORGIA KAY 402
ANDERSON, GLORIA JEAN 402
ANDERSON, JAMES L. JR. 402
ANDERSON, JO TALLEY 290, 402, 276
ANDERSON, LILLIE MAIRE 206, 237, 402
ANDERSON, MARGARET E. 240, 320, 386
ANDERSON, REBECCA NELL 382
ANDERSON, TERI LYNN 294, 402
ANDERSON, WILLIAM F. 177
ANDERSON, WILLIAM H. JR. 386
ANDREWS, DONNA ANGELA 197, 214, 320, 402
ANDREWS, GAIL ELIZABETH 402
ANDREWS, GRETCHEN MARIE 338, 402
ANDREWS, LINDA LARU 187, 193, 402
ANDRIES, JANET LEE 386
ANGELO, OLGA DEMETRIOS 222, 382
ANGLIN, WILLIAM DENTON 330, 402
ANTHONY, ALBERT III 386
ANTHONY, GREGORY KENT 288, 402
ANTHONY, JOHN MARTIN 324, 402
ANTHONY, LAMAR 402
ANTHONY, PAMELA GAIL 402
ANTOINE, KIM MAUREEN 190, 402
APPLETON, CATHY SPEARS 402
APPLETON, STUART RAMSAY 386
APPLIN, ELDRED ROCHELLE 402
ARANT, ANDY TURNER JR. 402
ARGO, PHYLLIS L. 280, 402
ARKWELL, KAREN RUTH 218, 403
ARMON, DIANNE 190, 314, 403
ARMOUR, JAMES MIKE 237, 386
ARMSTRONG, BOBBY C. JR. 334, 382
ARMSTRONG, CHARLES E. JR. 245, 403
ARMSTRONG, DAVID WELDON 300, 386, 278
ARMSTRONG, ELIZABETH A. 237, 240, 386
ARMSTRONG, JERRY M. JR. 203
ARMSTRONG, KATHERINE R. 403
ARMSTRONG, MARTHA T. 294, 403
ARMSTRONG, MARY JANE 290, 403
ARMSTRONG, SUZAN E. 403
ARNDT, EARL FREDERICK 230, 403
ARNOLD, CARLA LEVETTE 37, 403
ARNOLD, DONNAVON WAYNE 386
ARNOLD, JAMES RICHARD 213, 221, 386
ARNOLD, MARGARET ANN 150, 226, 306, 403
ARNOLD, STEVEN RANDLE 403
ARRINGTON, SARA ANN 226
ARTECONA, MILCIADES R. 382
ARTHUR, BASIL K. 196, 386
ARTHUR, PATRICK MATTHEW 221, 403
ARTMAN, JEFFREY ALAN 403
ARTMANN, CHARLIE W. 183, 386
ASHCRAFT, JOHN E. G. 386
ASHCRAFT, MELISSA GRACE 294, 340, 403
ASHER, MICHAEL L. 386
ASHLEY, NANCY SUSAN 40, 403
ASHLEY, STEPHEN IZARD 403
ASHMORE, ANGELA CAROL 214, 290, 340, 403
ATKINS, KAREN RUTH 403
ATWOOD, DWAIN CHASE 386
ATWOOD, MARY ELLEN 403
AULTMAN, WILLIAM HARMON 386
AUST, WILLIAM RICHMOND 318, 403
AUSTIN, HOWARD DOUGLAS 403
AUSTIN, MARY LOUISE 247, 280, 382
AUSTIN, VIVIAN D. 403
AUSTIN, WALLACE H. 120
AVENT, BOBBIE JO 294, 403
AVERY, WILLIAM HURLEY 403
AVIN, TINA MARIE 210, 386
AYAZI, IRADJ 403
AYCOCK, MARY HELEN 306, 403
AYCOX, JAMES PORTER 193, 386
AZLIN, KATHERINE OAKES 290, 403

B

BACHARI, BAHRAM 386
BACKSTROM, CHARLES B. 212, 324
BACKSTROM, CHARLES F. 386, 403
BACKSTROM, PAUL SNOWDEN 403
BADRAN, FAROUK SALAH E. 224, 382
BAGGETT, MARTHA ANNE 308, 403
BAGGETT, VICTORIA ANN 403
BAGGETT, WILLIAM C. 195, 403
BAGLEY, PAUL JEFFERSON 403
BAGWELL, JOHN MICHAEL 403
BAHRAMI, SHAHLA 382
BAILEY, ANNETTE MARIE 403
BAILEY, CYNTHIA ANNE 386
BAILEY, JAMES PRESTON 223, 386
BAILEY, LINDA DIANNE 294, 403
BAILEY, LISA DIANE 320, 403
BAILEY, MARK DAVID 211, 220, 386
BAILEY, PHYLLIS C. 52, 299, 403
BAILEY, ROBERT ANDREW 218, 403
BAILEY, TRACY BRIAN 403
BAINE, HARVEY JULIUS IV 186
BAIRD, CELESTE WINTER 245, 320, 403
BAIRD, CRAIG NEWTON 403
BAIRD, RUPPERT GLENN 403
BAKER, ANN LAREE 296, 403
BAKER, BRADLEY REID 403
BAKER, DANIEL MORGAN 326, 403
BAKER, DIXIE KATHLEEN 403
BAKER, ELMER JAMES 403
BAKER, KIMBERLEY GAIL 338, 346, 403
*r4750,1
BAKER, MARTHA MARIE 403
BAKER, ROBERT ANTHONY 328, 403, 279
BAKER, TAMMYE LYNN 386
BAKIR, MOHAMED ALI 234, 382
BALENTINE, ROY ANTHONY 403
BALISTRIERI, SANDRA L. 38
BALIUS, MICHAEL KELLY 403
BALL, CERECIA ANN 237, 386
BALL, DAVID KYLE 184, 226, 316, 324, 403
BALL, DAVID M. 403
BALL, HUGH BROOKS 382
BALL, JUANESTER COLETTE 386
BALL, PENNY DIANE 338, 403
BALLARD, KIMBERLY KAY 386
BALLEW, RALPH DALE 194
BAM, ZERBAKSH T. 382
BANES, EDITH ANNETTE 403
BANKS, MELVIN STANLEY 403
BANKSTON, LAWRAN ELIZ 187, 195, 403
BARBOUR, CHARLES DENNIS 403
BARDWELL, CYNTHIA ANITA 162, 166, 208, 245, 252, 296, 386
BAREFIELD, CURTIS A. 216, 403
BARELS, EDWARD EARL 403
BARFIELD, ALFRED LEIST 403
BARFIELD, ARTHUR D. 403
BARFIELD, DAVID ALAN 386
BARFIELD, JAMES CHARLES 403
BARFIELD, JOHNNY LANE 403
BARFIELD, WILLIAM BALL 334, 403
BARHAM, JAMES HOWARD 210, 386
BARHAM, MICHAEL RAY 257, 386
BARHAM, TERRY LEE 403
BARHAM, VELMA JO 208, 245, 252, 403
BARKLEY, DONNA GAROLE 206, 252, 296, 403
BARLOW, CHARLES C. JR. 201
BARLOW, VICTORIA ADELLE 386
BARNABO, GEOFFREY ALLAN 403
BARNES, BILLY MICHAEL 205, 403
BARNES, CAREY WAYNE 386
BARNES, CLARA JO 52, 403
BARNES, GARRY WAYNE 217, 230, 233, 403
BARNES, GEORGE GARY JR. 403
BARNES, PAUL VINCENT 196
BARNETT, CATHYE A. 239, 403
BARNETT, JAMES CALVIN 194, 403
BARNHART, PERRY DAVID 386
BARNHILL, ANNA KATHRYN 320, 386
BARNHILL, BRIAN KEITH 403
BARNHILL, HARRY DEAN 386
BARNS, BETTY LYNN 308, 386
BARRACK, CHARLES B. JR. 403
BARRENTINE, GATHY G. 320, 386
BARRETT, CHARLES W. JR. 324, 403
BARRETT, JOHNSON N. II 324, 403
BARRETT, WALT REID 200, 403
BARRIER, ALYCE LOUISE 403
BARRINGER, CATHERINE A. 308, 403
BARRINGER, MARY E. 218, 403
BARRON, JIM N. 239, 326, 340, 403
BARRON, JUDY CAROL 237, 240, 403
BARRON, VICKI LYNN 403
BARRY, BUCK DELORY JR. 230, 403
BARTLEY, GREGG FRANCIS 403
BARTON, BRUCE WAYNE 184
BARTON, EULA JOYCE 294, 403
BARTON, JOHN THOMAS 324, 403
BARWICK, JAMES A. JR. 216, 256
BASHAM, ROBERT MICHAEL 403
BASKIN, JAMES RICHARD 217, 386
BASS, MICHAEL THOMAS 386
BASSETT, ROY GENE 184, 230, 403
BAST, LINDA MARSHALL 403
BATEMAN, KYLE SCOTT 184, 330, 403
BATEMAN, MARGARET G. 208, 227, 296, 403
BATEMAN, NANCY KAY 403
BATES, EVIE DIANNE 403
BATES, GLEN PATRICK 403
BATES, TYRONE C. 382, 403
BATSON, DANIEL BRUCE 403
BATSON, MARY LYNN 208, 294, 403
BATSON, MICHELLE YVETTE 404
BAUER, RAYMOND MARK 404
BAUGH, WANDA SUE 404
BAUMANN, BRIGITTE MARIE 236, 338, 346, 404
BAXTER, KAREN LEA 45, 204, 235, 386
BAXTER, TRAVIS MICHAEL 404
BAYLEY, DONNA CHRISTINE 386
BAYLIS, ROBERT RAY JR. 404
BAYLOT, DAVID MARTIN 302, 404
BAZEMORE, ELIZABETH A. 230, 386
BEALL, MALCOLM BERRY 292, 404
BEAN, DAVID FRANK 404
BEAN, JOHN T. III 247, 326, 404, 279
BEAN, MARK HUDSON 326, 404
BEAN, MARY MCCALLUM 34, 50, 245, 404
BEARD, DAVID MICHAEL 386
BEARD, ROBERT PATRICK 235, 326, 404
BEARD, STEWART GLEN 404
BEARDEN, MARSHA GAY 404
BEASLEY, BEVERLY 404
BEASLEY, CALVIN O. 213, 251, 386
BEALSEY, EVA ANN 404
BEASLEY, JOSEPH WAYNE 404
BEASLEY, LILA CORINE 197, 245, 404
BEASLEY, MITZI GAIL 180, 208, 222, 296, 386
BEASLEY, WILLIAM J. III 404
BEATTIE, CAROL JANE 386
BEAUDIN, ROBIN SUE 320, 404
BEAVERS, RAMEY L. 382
BECK, PAULA RUTH 161, 230, 231, 238, 296, 386, 111
BECKER, TED DAVID 243, 404
BECKETT, TIMOTHY W. 192, 404
BECKHAM, DONALD EDWARD 404
BECKHAM, SARAH HELEN 296, 404
BECKMAN, RANDAL LEE 184, 404
BECKUM, GRETA K. AKINS 202, 386
BEDDINGFIELD, JEFFREY D. 42, 404
BEDDINGFIELD, STANLEY C. 404
BEDWELL, JAMES A. III 288, 404
BEELER, HAZEL ESTHER 386
BEENE, JAMES LOY JR. 404
BEHESHTI-MAAL, AHMAD 382
BEKE, PETER 404
BELCHER, JULIA A. 296, 404, 111
BELENCHIA, PAUL ANTHONY 404
BELK, DONNIE 204, 386
BELL, BARBARA LYNNE 386
BELL, GEGELIA LOUISE 207, 404
BELL, FRANCES LEIGH 306, 404
BELL, FRANCIS ROSS 326, 404
BELL, GLENN WILLIS 239, 322, 404, 278
BELL, HARRY HOMER III 341
BELL, JAMES EARL 217
BELL, JOHN BRANDON II 316, 404
BELL, PEGGY LYNN 386
BELL, ROSA D. MOFFETT 386
BELL, RUBY J. 404
BELL, WILLIAM DAVID 211, 387
BELUE, KAREN MAE 282, 404
BENDER, RALPH HENRY 114, 223
BENNETT, DAVID H. JR. 404
BENNETT, JOSEPH BURTON 404
BENNETT, MARY MAGDALENE 404, 132
BENNETT, SHERRILL M. 382
BENNETT, TERESA LYNN 404
BENNINGTON, LISA DAWN 404
BENTLEY, PAMELA KAY 404
BENTON, ANNETTE MARIE 404
BENTON, MICHAEL WES 330, 404
BENVENUTTI, DAVID M. 251, 387
BERGIN, MARTIN LAWRENCE 242, 387
BERNDT, MARY JOAN 243
BERRY, BARBARA 306, 404
BERRY, GARLA JO 387
BERRY, MICHAEL V. 404
BERRY, R. DENNIS 404
BERRY, SHARON THOMPSON 387
BERRYHILL, BILLY RAY 404
BEWLEY, JON RICHARD 47, 404
BEYER, VICKI PATRICIA 189, 191, 201, 190
BIBB, CHARLES EARL 183, 404
BIBBS, CALLEEN B. 404
BICE, MICHAEL THOMAS 322, 404
BIDDY, BEVERLY ANN 306, 387
BIGGS, DWIGHT EDWARD 190, 404
BIGLANE, NANCY SUE 161, 209, 222, 296, 404
BILLINGSLEY, ELIZABETH 404
BILLINGSLEY, JOHN H. 324, 404
BILLS, BEVERLY J. 387
BINGHAM, CHARLES E. JR. 404
BIRCHETT, DOROTHY ANN 208, 236, 296, 387
BIRMINGHAM, BRIAN S. 188
BISHOP, BYRON T. III 241, 387
BISHOP, DONNY E. 404
BISHOP, JOSEPH RANDALL 387
BISHOP, JUDY DIANE 387
BISHOP, LORETTA 404
BISHOP, WADE COLEMAN 184, 404
BITTLE, JOHN ADAMS 166
BIXLER, DOUGLAS HARVEY 216, 256, 404
BIZZELL, RITA LEE 282, 404
BLACK, BETTY CAROL 404
BLACK, CYNTHIA DIANE 210, 404
BLACK, GREGORY EDWARD 404
BLACK, JOHN GASTON 404
BLACK, RONALD ERVIN 288, 387
BLACK, SARA ELISE 382
BLACK, THOMAS UPTON 324, 404
BLACKBURN, DELORES J. 404
BLACKLEDGE, ROBIN ELYSE 208, 252, 296, 404
BLACKMON, ROBERT POWER 404
BLACKMORE, RICHARD EARL 215, 387
BLACKWELL, RHONDA LYNN 37, 387
BLACKWELL, STEVEN LAMAR 404
BLACKWELL, TOMAS R. 200
BLACKWOOD, LEWIS M. 404
BLAIR, GARY ALEXANDER 181, 235, 316, 404
BLAIR, GLORIA DEAN 404
BLAIR, LAURA GRACE 208, 306, 404
BLAIR, MICHAEL GILSTRAP 204
BLAIR, ROBERT GORDON 177, 322, 404
BLAIR, STEPHEN H. III 316, 404
BLAKE, BONNIE LYNN 404
BLAKE, L. C. 387
BLAKE, STEVEN PAUL 404
BLAKENEY, GARY KEITH 251
BLAKENEY, JAMES ANTHONY 387
BLAKENEY, LYNN PORTER 230, 404
BLALOCK, NANCY HELON 294, 404
BLALOCK, SUZANNE MARIE 206, 294, 404, 276
BLAND, DEBORAH HEDIN 210
BLAND, JERRY WAYNE 182
BLAND, LINDA SUE 227, 387
BLAND, ROGER ALVIN 387
BLAND, WILLIAM JEFFREY 189, 190, 404
BLANTON, RICHARD L. 387
BLAYLOCK, JOSEPH S. 239, 387
BLAYLOCK, MINNIE LORENE 404
BLAYLOCK, PATRICIA ANN 404
BLAYLOCK, RONALD C. 404
BLEDSOE, ERNEST HERR 324, 404
BLEICHER, ERVINO 382
BLISS, ROBERT EDWARD 387
BLISS, WILLIAM ERNEST 302, 404
BLOCKER, ADRIAN MAURICE 292, 387, 278
BLOM DIANA LOUISE 404
BLOM, SUSAN ELIZABETH 404
BLOODWORTH, LUTHER H. 182, 183, 382
BLUE, JAMES ROBERT JR. 404
BLUE, JANICE LAURIE 404
BLYTHE, FRANCES LYNNE 404
BOATMAN, SUZANNE 282, 387, 276
BODDIE, GEORGE ROBERT 382
BODET, DAVID LAURENCE 404
BOERSNER, MIRIAM 404
BOGEN, CYNTHIA RETHA 404
BOGERT, CYNTHIA LOUISE 180, 218, 404
BOGGAN, MARTHA ELLEN 404
BOHLKE, THOMAS JOHN 239, 312, 404
BOLAND, CAROL ANN 404
BOLAND, JERRY ALLISON 404
BOLDEN, CONNIE ROCHA 387
BOLDEN, VICKI LYNN 382
BOLER, GLENDA SUE 226, 227, 387
BOLEWARE, JEFFERY SCOTT 387
BOLEWARE, SHARON A. B. 213, 221, 405
BOLINGER, NEAL CRAIG 405
BOLLS, JOHN QUINN 302, 340, 405
BOLTON, LINDA JOYCE 405
BOND, DEBRA LYNN 290, 405
BOND, GREGG STEPHEN 405
BOND, JOHN FERRIS JR. 387

BOND, RONALD DAVID 405
BONDS, EDWARD ROLAND 310, 405
BONEY, KATHERINE DIANE 405
BOOKER, GEORGE M. JR. 387
BOOKER, NIKITA 405
BOOKER, SAMUEL KEITH 405
BOONE, CAROL ANN 282, 405
BOONE, JEFFREY DANA 217
BOONE, ROY ESTUS 193, 405
BOOS, JEFFREY JOSEPH 405
BOOTH, BEVERLY SUE 218, 387
BOOTH, GWENDOLYN CHILDS 206, 320, 405, 276
BOOTH, HENRY LEE 387
BOOTY, KENNETH HANNUM 405
BOOZER, BONNIE BOLAND 179
BOOZER, JOHN SINGLETON 405
BOOZER, SUZANNE E. 238, 387
BORO, ROBERT EUGENE 182
BORUM, CHARLES DANIEL 185, 230
BORUM, THOMAS ARCHER 185, 230, 243
BOST, ELIZABETH ANNETTE 214, 320, 387, 100
BOST, LARRY KIRK 226, 405
BOST, SUZANNE ELAINE 320, 405
BOTELER, JULIE MARDERS 208, 245, 296, 405
BOUCHILLON, LESLIE LYNN 405
BOUCHILLON, MICHAEL L. 208
BOUIE, CAROLYN ANN 202, 299, 387
BOULDIN, ELTON LEE 161, 167, 217, 387
BOULDER, DEBRA LEE 162, 248, 253, 290, 387
BOURGEOIS, THOMAS J. IV 405
BOUTTE, MARGARET ANN 226
BOUTWELL, STEVE RAY 227, 387
BOWDEN, PAUL GIBERT III 190, 405
BOWEN, BRENDA FAYE 236, 405
BOWEN, ELIZABETH MARIA 252, 296, 405
BOWEN, GREGORY ALAN 324, 405
BOWEN, PAMELA NELSON 320, 405
BOWLES, JAMES MICHAEL 387
BOWMAN, JAYNE ALICE 405
BOX, TERRI LYNN 206, 252, 294, 405
BOYCE, JEFFREY C. 405
BOYD, DAVID KEMP 322, 405
BOYD, DEREK LAMAR 405
BOYD, GEORGE ANDREW 387
BOYD, GINGER KAY 387
BOYD, JOSEPH EDCAR 405
BOYD, KENT ARNOLD 304, 305
BOYD, RANDY DUANE 387, 405
BOYD, REBECCA STUART 405
BOYD, RICHARD WAYNE 387
BOYD, TERRY L. 243, 405
BOYDSTUN, MARTHA KARREN 405
BOYDSTUN, THOMAS RYDER 322, 405
BOYETTE, JOHN V. 182
BOYKIN, CHARLES W. 330, 405
BOYKIN, ELIZABETH GWEN 136
BOYKIN, MILLICENT L. 221, 405
BOYKIN, TERRY JOYCE 405
BOYKIN, WILLIAM MONROE 405
BOYLES, JANSON DURR 178, 324, 405
BOYLES, SANDRA W. 49
BOZEMAN, CARL S. JR. 310, 405
BOZEMAN, REBECCA JEAN 246
BOZEMAN, VICKI LYNN 338, 405
BRABSTON, CATHERINE D. 405
BRACKIN, PAUL J. 387
BRACY, ODIE L. III 226
BRADFORD, DEBRA KAY 245, 405
BRADLEY, ELBERT OQUIEN 405
BRADLEY, NINA KAY 405
BRADLEY, RICHARD E. 196, 405
BRADY, THERESA LOUISE 208, 296, 405
BRAHAN, JOHN WEAKLEY 322, 405
BRAMUCHI, LISA ANN 320, 405
BRANCH, DENISE GAYE 150, 152, 158, 161, 167, 320, 347, 387, 276
BRANCH, WILLIAM BARRY 203, 316, 405
BRAND, BETSY GORDON 214, 405
BRAND, MARY CAROLE 320, 405
BRAND, REBECCA D. 306, 405
BRANDON, CHARLES R. 285, 387
BRANNINC, BRUCE ALAN 387
BRANSCOME, BETTY SUE 405
BRANSON, MARY ELLEN 338, 405
BRANTLEY, JEWEL DELORIS 405
BRANTON, KATHERINE C. 296, 387
BRANYAN, ROBERT L. 239
BRASFIELD, MARK DAVID 405
BRASFIELD, MONTE GENE 387
BRASLOW, CELIA RUTH 405
BRASLOW, SUSAN AMELIA 387
BRASSARD, LEONARD M. 229
BRASWELL, GLEN WAYNE 161, 382
BRAY, JAMES STANLEY 405
BRAZELTON, EDGAR P. 288, 405
BREAIZEL, THOMAS 227, 387
BRECKENRIDGE, DONALD R. 387
BREELAND, LARRY JOHN 387
BRELAND, MARK ALLAN 405
BRELAND, RISA DIANE 405
BRENT, COLLINS EASON 387
BRENT, JOEY JULIAN 316, 405
BRENT, ROBERT S. 387
BRENT, SUSANNE MARIE 405
BRETT, JAMES ALBERT 203, 405
BREWER, GARY ELLIS 387
BREWER, KIM 338, 405
BREWER, LEROY J. JR. 387
BREWER, ROBERT DAVID 230, 238, 405
BREWER, SHARON NABORS 240, 387
BRICKELL, DORIS AMY 214, 290, 387
BRIDGE, CHERYL LYNN 296, 405
BRIDGERS, JACK D. 251
BRIDGES, BENJAMIN WAYNE 405
BRIDGES, MARVIN EDWARD 212
BRIL, MICHAEL FRANK 216, 256, 387
BRINKMAN, JILL ELLEN 405
BRISCOE, RICHARD HOGAN 322, 340, 405
BRISTER, JAMES STEPHEN 405
BRISTER, MICHAEL DUDLEY 100
BRISTOW, ELIZABETH ANN 320, 405
BRITT, DAVID HORACE 190, 405
BRITT, DAVID JEROME 405
BRITT, TECUMSEH C. III 181, 405
BROADHEAD, ROGER DON 230
BROADHEAD, TIMOTHY KYLE 405
BROADWAY, DONNA CALE 387
BROADWAY, JANICE ANNE 226, 387
BROCK, JOHN GABRIEL 181
BROCK, STEVEN RICHARD 405
BROCK, TAMMY SUE S. 405
BROCK, WILLIAM A. JR. 180, 181, 222, 235, 316, 387, 279
BRODIE, SUSAN ANDERSON 405
BROOCKS, WILLIAM R. JR. 405
BROOKINS, WILLIAM D. III 182, 387
BROOKS, LINDA KAREN 227, 296, 405
BROOKS, MARK MILTON 178, 250, 405
BROOKS, MICHAEL 192, 120
BROOKS, RANDY CLADDEN 387
BROOKS, WILLIAM MICHAEL 405
BROOM, RECCIE HARRIS 212, 387
BROWER, JAMES F. JR. 322, 405
BROWN, ALTHEA B. 405
BROWN, AMY MARIE 387
BROWN, ANNETTE 405
BROWN, BARBARA J. 337, 236, 257
BROWN, BARRY PARKER 248, 405
BROWN, BESSIE RUTH 237, 405
BROWN, BRYAN EMERY 200, 326, 405
BROWN, CYNTHIA LOU 296, 387
BROWN, DANIEL E. 215, 405
BROWN, DEREK WAYNE 188, 405
BROWN, FRANCES LANELLE 387
BROWN, FREDERICK F. 405
BROWN, JAMES EDD 200, 405
BROWN, JAMES McAULEY JR. 405
BROWN, JANET LYNN 405
BROWN, JEFFREY LLOYD 405
BROWN, JOHN MILTON 44
BROWN, JOHN PATRICK 318
BROWN, JOHN SHANNON 185, 387
BROWN, JOSEPH GARLAND 213, 221, 405
BROWN, JOSEPH LEROY 387
BROWN, JUDITH LEIGH 405
BROWN, KATHARINE EVANS 320, 405
BROWN, KATHELEEN 382
BROWN, KATHY SUE 406
BROWN, LARRY LEON 189, 190, 191, 406
BROWN, LINDA J. 406
BROWN, MARY ANN 387
BROWN, MARY KAREN 405
BROWN, MARY MARIE 387
BROWN, MITZI LYNN 406
BROWN, RANDY FLOYD 220, 387
BROWN, RAYMOND LLOYD JR. 212, 302, 406
BROWN, RICKEY DARNELL 103
BROWN, RITA GAIL 252, 306, 406
BROWN, ROBERT ELLIS 203, 405
BROWN, ROBERT REX 193
BROWN, SHIRLEY 387
BROWN, VICKIE LEILA 406
BROWN, WILLIE J. 387
BROWN, WILMA JEAN 314
BROWNLEE, JOE ALLEN 382
BRUEMMER, DARRYL RAY 235, 406
BRUFF, ANCELA MARIE 406
BRUHL, DANNY R. 256
BRUMFIELD, MARLENE DALE 406
BRUMFIELD, MICHAEL OLEN 195, 244, 387
BRUMFIELD, ROBERT BROWN 406
BRUMFIELD, SIDNEY LAMAR 406
BRUNT, WILSON EUGENE 406
BRUNTY, MEVELINE JEAN 406
BRYAN, BRUCE JENNINCS 37, 192, 341, 406
BRYAN, JULIA PARKER 406
BRYAN, MARY PATRICIA 254
BRYANT, JUNE 34, 40, 406
BRYANT, KATHI DEAN 320, 406
BRYANT, KATHLEEN N. 406
BRYANT, ROGER WADE 406
BRYANT, STEVEN EXCELL 223, 330, 387
BRYANT, TOMMI TERESSA 210, 406
BRYANT, WALTER LEE 302, 406
BRYON, AMELIA BETH 241, 387
BRYSON, JOHN DANIEL 387
BRYSON, MARY ASKEW 387
BUCCI, CAROLYN ROSE 406
BUCHANAN, DOUGLAS KEITH 406
BUCHANAN, PEGGY JOYCE 406
BUCHANON, RALPH ELBERT 279
BUCK, ANCELA 236, 387
BUCK, JANIS PARRISH 226, 227, 296, 387
BUCKLER, JOHN ALVIN 406
BUCKLEY, JAMES BEN 288, 387
BUCKLEY, JOYCE ANN 406
BUCKNER, JOHN PEARSON 203
BUESCHER, ROBERT M. 406
BUFKIN, CWENDOLYN JEAN 406
BUFORD, GLENN EARL 406
BULLARD, CARLA PATRISE 387
BULLOCK, GREGORY HAROLD 406
BULLOCK, JAMES F. JR. 406
BULLOCK, TWYLA S. M. 192
BULLOCK, VERNON WAYNE 181, 235
BULLOCK, WILLIAM TERRY 406
BUNCH, MICHAEL A. 235, 300, 406, 279
BUNCH, TINA SUZANNE 34, 39, 406
BUNNER, JANE CAROLYN 214, 320, 387
BUNTIN, ANN LEE 406
BUNTIN, CARMEN ROSE 214, 387
BUNTIN, KATHERINE ANNE 406
BUNTIN, WILLIAM W. JR. 188, 191, 406
BURCH, HOWARD B. 203
BURCH, ROY EVERETT 387, 406
BURCHFIELD, MARY ALICE 406
BURCHFIELD, REBECCA J. 296, 387
BURCZAK, JOHN D. 163, 382
BURGER, ROGER ALAN 256, 387
BURGESS, SHERI LEE 230, 232, 406
BURGESS, VICKI LYNN 282, 406
BURKE, JAMES PATRICK JR. 301
BURKEEN, BERNICE A. 406
BURKES, MADONNA 406
BURKES, PAMELA LYNN 320, 406
BURKHALTER, BETTY SUE 308, 406
BURKHARDT, CHARLES E. 216, 256
BURKLEY, CHARLES ROBERT 406
BURKS, JAMES BOYD 182, 237
BURKS, ROSALYN MARIE 406
BURLE, WILLIAM LOUIS JR. 406
BURLESON, TERESA EVELYN 406
BURLISON, HOLLY BELINDA 406
BURNAMAN, BEVERLY ANN 240
BURNETT, LELA ANN E. 215, 257, 387
BURNETTE, PEGGY JO 294, 406, 277
BURNEY, ROBERT BRUCE 310, 406
BURNHAM, BILLY KEITH JR. 239
BURNHAM, WILLIAM D. 334
BURNS, BEVERLY JEAN 296, 406
BURNS, DEBRA ELAINE 248, 406
BURNS, JOHN B. IV 387
BURNS, STEPHEN WADE 220
BURNSIDE, WALTER EDSEL 185, 387
BURRAGE, BARBARA ELAINE 406
BURRELL, ALICE ANNETTE 406
BURRELL, JAMES EARL 213, 221, 406
BURRELL, SUE LYNNE 406
BURRESS, JULIE LYNN 197, 206, 338, 406
BURROWS, JAMES ALLEN 218, 230
BURTON, AUCUSTA 336, 387, 276
BURTON, JOSEPH STAN 162, 213, 221, 238, 387
BURTON, LLOYD ALVIN 406
BURTON, TIMMIE HAL 196, 238, 406
BURWELL, JOEL BERMAN 406
BUSBEA, CYNTHIA SIMS 230, 232, 406
BUSBY, ELY EVERETT 257
BUSE, RHONDA JAYNE 406
BUSH, BEVERLY 248, 290, 406
BUSH, GEORGIA ANN 406
BUSH, HARRY HARMON JR. 302, 406
BUSH, JOHN MILLER II 406
BUSH, JOSEPHINE CLAIRE 248, 250, 290, 406, 268
BUSH, KATHIE JOYCE 406
BUSH, MICHAEL ARLINGTON 341
BUSH, PATRICIA MARTHA 245, 290, 406
BUSH, WILLIAM GARNER 302, 406
BUSTIN, WILLIAM EARL JR. 406
BUTLER, BELINDA ANN 406
BUTLER, BERNARD C. JR. 53, 150, 406
BUTLER, BEVERLY DIANE B. 294, 406
BUTLER, DEBORAH SUSAN 387
BUTLER, GLYNDA RAMONA 227, 406
BUTLER, LOUISE PERRY 306, 406
BUTSCHEK, KENNETH 194, 406
BUTSCHEK, ROSEMARY 406
BUTTROSS, ANNETTE C. 338, 406
BUTTROSS, CYNTHIA MARIE 197, 338, 406
BUTTS, MARVIN E. JR. 204, 387
BUTTS, MICHAEL WATSON 406
BUTTS, TIMOTHY LEWIS 406
BYRAM, MELISSA ANN 382
BYRAM, MORRIS E. JR. 230, 406
BYRD, DANNY T. 406
BYRD, DAVID ALAN 203, 406
BYRD, EDWIN MICHAEL 382
BYRD, KEVIN RANDOLPH 185, 239, 387
BYRD, LAURA ELIZABETH 406
BYRD, ROBERT OTTIS 193, 310, 406
BYRD, RONALD W. 187, 193, 387
BYRD, THOMAS RAYMOND 406
BYRNE, MARY MARGARET 406

C

CABRERA-G, EDGAR RENE 382
CACCAMISE, MILDRED 306, 406
CACERES, CASTILLO J. 382
CADENHEAD, ROBERT W. 204, 212, 324, 406
CAFFEY, JERRY WAYNE 326, 406, 100
CAGLE, DEBORHA SUE 217, 387
CAGLE, ELIZABETH JANE 210
CACLE, JEFFREY KENNETH 406
CACLE, LECIA DIANNE 382, 406
CAIN, BRUCE LAMAR 194, 198, 387
CAIN, JOMIE CLYDE 186, 385
CAIN, MELANIE BETH 406
CALDWELL, JOHN GLEN 406
CALDWELL, RICHARD M. 288, 406
CALDWELL, VICKI LYNN 290, 406
CALDWELL, WM. S. III 387
CALHOUN, JOHN CLAY 216, 256
CALHOUN, PAUL 243, 406
CALHOUN, SANDRA DIANN 407
CALIFF, BERNARD SHAWN 407
CALLAHAN, ELIZABETH C. 241, 387
CALLAHAN, JOSEPH TIM 326, 391
CALLAHAN, LINDA L. 320, 407
CALLOWAY, ROBERT B. 407
CALVERT, CHARLES E. JR. 217, 328, 407
CAMBRE, DONNA SUE 234, 407
CAMBRE, MARY ANN 218, 407
CAMERON, BELINDA JOYCE 248
CAMERON, EVERETT JR. 210
CAMILLE, ROBERT JR. 407
CAMPBELL, BRIAN K. 196, 387
CAMPBELL, DONNA RUTH 282, 341, 407
CAMPBELL, HUGH GORDON 407
CAMPBELL, JACQUELINE 388
CAMPBELL, JOAN I. 407
CAMPBELL, KELLY ADDISON 388
CAMPBELL, MATTHEW 407
CAMPBELL, MILLARD J. 193, 388
CAMPBELL, OLLIE FAY 407
CAMPBELL, SHARON KAYE 388
CAMPBELL, TEENA GAY 290, 407, 137
CAMPBELL, WILLIAM FON 182, 235, 300, 407
CANADY, RANDALL RUPERT 195, 244, 388
CANFIELD, GLENNA MARIE 220, 388
CANIZARO, DIANNE MARIE 407
CANNON, LAURA LEIGH 308, 407
CANNON, WILLIAM BLAKE 186, 407
CANTRELL, KENT MITCHELL 407
CANULL, LISA ANN 407
CAPDEPON, CHARLES K. JR. 407
CAPER, SHIRLEY ANN 407
CARAWAY, BRIDCETTE M. 407
CARD, RICHARD KEVIN 312, 407
CARIKER, CHARLES MARION 407
CARLETON, MARSHA RUTH 234, 254, 407
CARLEY, MARI MCCLENDON 308, 388
CARLISLE, LYNN EILAND 39
CARLISLE, RICKY JOE 183, 382
CARMICHAEL, DAVID OSCAR 388
CARMICHAEL, SANDRA JEAN 186, 407
CARNEY, KEITH DAVID 243, 251
CARNEY, TANYA COX 244, 382
CAROTHERS, CLIFTON E. 230, 407
CAROTHERS, JAMES G. III 407
CARPENTER, CARA SHIRL 230, 231
CARPENTER, CHERI LOUISE 184, 290, 407, 111
CARPENTER, RITA JO 306, 340, 407
CARPENTER, ROY E. JR. 310, 388
CARR, DEBRA KAY 407
CARR, EDWARD B. 193, 388
CARR, JAMES HENRY 388
CARR, NORMA KATHLEEN 208, 407
CARRAWAY, GLORIA MEADES 388
CARRAWAY, MARY AUSTIN 252, 296, 407
CARRICAN, CATHY JAYNE 407
CARROLL, BRUCE WELDON 216, 388
CARROLL, WILLIAM E. 388
CARSON, HOLLY ANNE 178, 308, 407
CARSON, MARTIN FRANKLIN 204, 388
CARSON, NANCY 176
CARTER, CARRON FLORENCE 186
CARTER, EDITH F. 388
CARTER, CWENDOLYN ELSIS 382
CARTER, JAMES ALLEN 246, 407
CARTER, JEANNIE LADINE 320, 388
CARTER, KATHRYN MILAM 290, 388
CARTER, KAY FRANCES 388
CARTER, MARY CRAGIN 294, 407
CARTER, RAYMOND DAVID 34, 161, 198, 388
CARTER, SARA ANNE 165, 290, 347, 388
CARTER, SHEILA DENISE 407
CARTER, STAN KIETH 322, 407
CARTER, THOMAS A. 229
CARTLEDGE, CONNIE L. 407
CARTLEDGE, MARSHALL II 210, 407
CARTLEDGE, ROBERT SYDNE 213, 221, 388
CARTWRIGHT, ANITA JO 408
CARTWRIGHT, TERRY ELVIS 388
CARVER, CORNELIA LEE 296, 408
CARVER, DENA 296, 346, 408
CARVER, MICHAEL J. 388
CASCIO, CHARLES ALFRED 388
CASCIO, FRANK A. JR. 216, 256
CASE, BRENDA JO 382
CASE, CRAIG J. 185
CASE, MARSHA ANN 388
CASE, STEPHEN GLENN 195, 213, 244
CASSELL, DONNA KAYE 408
CASSIMUS, VICKI LYNN 203, 243, 388
CASSINO, VALENTINA M. 204, 388
CASSITY, PRATT W. JR. 388
CASTELLO, MERRITT R. 221, 388
CASTIGLIOLA, GEORGETTE 280, 408
CASTLE, PATRICIA 290, 408
CASTLE, PENELOPE 290, 408
CASTLEMAN, JUDY C. 202
CASTON, CHARLES KENNY 316, 408
CASWELL, BARBARA 408
CASWELL, BETTY JO 388
CATHEY, JOHN STEVEN 388
CATLEDGE, SAMMY 408
CATRON, CURTIS EUGENE 334, 408
CAUDILL, LEIGH ANNETTE 408
CAULFIELD, CYNTHIA LYNN 388
CAUSEY, JODY ANN 296, 388
CAUSEY, JOE 388
CAUSEY, LINNIE W. 22, 320, 388
CAVAGNARO, TAMMY LYNN 408
CAVALIER, DANIEL JOHN 256, 408
CAVENESS, LAURA ANN 408
CAVETT, CYNTHIA LAVERNE 206
CAVIN, DONALD KYLE 382
CERVELLINI, GENESIO D. 382
CESSNA, TAMMIE PATRICE 408
CHADWELL, RHODONNA L. 282, 408
CHADWICK, CLARA GENE 187, 346, 388
CHADWICK, DAN LEONARD 408
CHAMBLEE, PAMELA YVONNE 191, 190, 408
CHAMBLEE, TIMOTHY NOEL 408
CHAMPION, MICKEY R. 320, 408
CHAN, ERICA WAI 253, 408
CHAN, HUBERT L. 408
CHANCELLOR, LILA M. 280, 408
CHANCELLOR, WILLIAM P. 408
CHANDLER, RAY CARL JR. 408
CHANEY, JAMES PATRICK 310, 408
CHAPMAN, ANNIE LEE 382
CHAPMAN, CHERYL ANN 212
CHAPMAN, DONNA LYNNE 162, 177, 197, 248, 296, 408
CHAPMAN, ERIC DALE 322, 408
CHAPMAN, KEITH JAMES 388
CHAPMAN, KENNY R. 227, 388
CHAPMAN, KERRY RAY 388
CHAPMAN, MARK STEPHEN 228
CHAPMAN, PAUL HENRY JR. 408
CHAPMAN, RICHARD CLAY 341, 408
CHAPMAN, TONY OTIS 408
CHARLTON, LESLIE JUDSON 220, 388
CHASE, MARY ANN 388
CHASTAIN, BRYAN D. 184, 408
CHASTAIN, JAMES G. IV 408
CHATHAM, LLOYD REEVE 185, 408
CHATMAN, GREGORY 120
CHATMAN, ROBERT CARL 182
CHATONEY, MYRA ELIZ 308, 408
CHEBLY, ELIAS JESUS 388
CHEEK, JANE PAMELA BOYD 408
CHEN, BETTY JONES 382
CHEN, KEN KIN 182, 382, 408
CHEN, SHU-KUANG STUART 382
CHENNEY, ERLE FLOYD 310, 408
CHERIF, MAMADOU 382
CHERONI, MARILYN 408
CHESNUT, JOE ED JR. 408
CHESSER, SARAH E. 320, 408
CHESTEEN, DONNA MARIE 408
CHEW, CAROLYN JEAN 227, 388
CHEW, MICHAEL GENE 408
CHIANG, JOHNSON CHUNG 408
CHILDRESS, BEN LAVELLE 330, 408
CHILDS, LOIS 408
CHIN, HOWEY QUIN 207
CHISHOLM, ERNEST R. IV 408
CHISHOLM, JAMES H. JR. 212, 388
CHISHOUM, LAURA ELIZ 282, 408
CHISM, TIMOTHY LYNN 310, 388
CHISOLM, RODGER DALE 388
CHOU, CHIWHEI RICHARD 382
CHOW, HELEN GRACE 248, 250, 408
CHOW, LILLIAN 215, 257, 280, 388
CHOW, TAMMY 388
CHOWDHURY, PRABHAT K. 382
CHRISTIAN, ANGELA F. 408
CHRISTIAN, ANNE B. 388
CHRISTIAN, JAMIE GAIL 408
CHRISTIAN, KARIN ANN 230, 231, 408
CHRISTOPHER, JACK E. 310, 341, 408
CINTCRAN, CHRISTOPHER A. 408
CIRAVOLO, MARIA ELENA 246, 248, 250, 280, 408
CLARIN, PAUL ALBERT 194, 408
CLARK, BRIAN LEWIS 330, 341, 388, 278
CLARK, CATHERINE J. 408
CLARK, CHERYL DENICE 388
CLARK, DAVID LESTER 388
CLARK, GIRTHA R. 388
CLARK, HERBERT G. II 310, 408
CLARK, JAMES JOHNSON 326
CLARK, JAMES WILLIAM 408
CLARK, KATHERINE ANN 408
CLARK, KATHY DENISE 408
CLARK, KENNETH STEVE II 388, 408
CLARK, KIMBRA LAINE 192, 409
CLARK, NETTIE L. 245, 290, 409
CLARK, SUSAN LYNN 409
CLARK, TIM ROY 409
CLARK, WALTER DANIEL 34, 53, 388
CLARK, WILLIAM ANTHONY 310
CLARK, WILLIAM ANTHONY 409
CLARKE, DAVID ESTILL 324, 409
CLARKE, MICHAEL HARDY
CLARKE, RICHARD LANGAN 312, 409
CLARKSTON, KATHRYN L. 230, 232, 338, 409
CLAY, BELINDA ANN 409
CLAY, KENNETH 230, 233, 234, 409
CLAYTON, CHERYL ANN 409
CLAYTON, MARK WAYNE 193, 409
CLEMENTS, JAMES WESLEY 248, 250, 409
CLEMENTS, KATHERINE E. 290, 409
CLEVELAND, MARY LOUISE 409
CLEVELAND, RICKY T. 196, 205, 388

CLIBU[illegible] PERRY HARLAN 193, 215, 22[illegible], 409
CLIE[illegible], CHARLES B. JR. 186, 246
CLIFFORD, CARA LYNN 409
CLINGAN, WALTER CARL 318, 409
CLOWER, JOHN HENRY 253
CLOWER, TRUDY DAWKINS 253, 409
COATES, BARBARA H. 210
COATS, MARGARET SUSAN 388
COATS, R. BUCK 388
COATS, WILLIAM ALEX 230, 409
COATSWORTH, CYNTHIA ANN 45, 167, 241, 252, 282, 347, 388
COATSWORTH, MARCIA J. 45, 252, 282, 409
COBB, VIRGINIA ELLEN 409
COCHRNA, CYNTHIA LEAH 167, 409
COCHRAN, RANDY CARROLL 341
COCKRELL, CARL TAD L. 326, 409
COCKRELL, ROGER KEITH 230
COFFIN, FRANCES ELIZ 306, 340, 409
COGGIN, JANET MARION 388
COGGINS, HOLLY 388
COGGINS, KAREN 409
COGHLAN, TERRY HILL 409
COIGN, KAREN REBECCA 409
COIGN, LAURA LYNN 253, 409
COKER, HUGH WILBURN JR. 388
COLBERT, ANTHONY NEAL 409
COLBERT, CONNIE LOUISE 320, 409
COLE, CAROL EATON 247, 248, 250, 388
COLE, CHERYL PAULINE 226, 240, 388
COLE, DAVID ALAN 409
COLE, GORDON COPELAND 318, 409
COLE, KATHERINE ANN 290, 409
COLE, LEONARD WAYNE 409
COLE, TED WARD 217, 388
COLE, TIMOTHY LEIGH 184, 311, 409
COLE, VICKI LYNN 37, 193, 235, 388
COLEMAN, ALICE F. 409
COLEMAN, BRENDA K. 409
COLEMAN, CYNTHIA F. 288, 388
COLEMAN, DAVID M. 196, 388
COLEMAN, DAVID MICHAEL 409
COLEMAN, DENNIS FRANK 388
COLEMAN, HELEN RUTH 409
COLEMAN, JACQUELYN FAYE 409
COLEMAN, MICHAEL P. 257, 302, 340, 409
COLEMAN, RACHEL JEAN 409
COLEMAN, RANDALL SCOTT 324, 388
COLEMAN, THOMAS RAY 409
COLEMAN, U. FRANKLIN 388
COLEY, JACQUELINE D. 409
COLLIE, CHRISTINE 409
COLLIER, JUDITH E. 382
COLLIER, WANDA G. 409
COLLINS, CATHY LUELLEN 226, 248, 388
COLLINS, DAVID EDWARD 409
COLLINS, JAMES ARTHUR 409
COLLINS, JAMES L. 409
COLLINS, JANET LYNNE 409
COLLINS, JOHN DANIEL 382
COLLINS, JUDY LYNN 187, 215, 220, 235, 257, 388
COLLINS, KAREN ANN 248, 409
COLLINS, MARY THERESA A. 320, 409
COLLINS, MELBA JOYCE 193, 190, 409
COLLINS, SHARON E. 409
COLLINS, SHEILA NEWELL 388
COLLINS, SONDRA JEAN 409
COLLINS, TERENCE JOSEPH 409
COLLINS, TERRY FREEMAN 322, 409
COLLINS, TIMOTHY AARON 304, 305
COLLUMS, ANTHONY WAYNE 41
COLTHARP, THOMAS C. 326, 409
COLVIN, VANESSA 409
COMBES, JACK MAUN 241, 388
COMBS, PHYLLIS GAY 409
COMBS, ROBERT VARNER II 241, 388
COMPTON, CAROLINE WELLS 308, 388
COMPTON, JOHN GIBSON 311, 388
CONARD, LINFORD W. III 409
CONERLY, TERRY EDWIN 192
CONGER, CLAUD BENJAMIN 326, 409
CONN, JAMES CLARK 322, 409
CONN, RANDALL ROBERT 382
CONNELL, JAMES EDWARD 409
CONNER, MONA LYNN 179
CONSTANTINO, MARK 409
CONTRERAS, NINA MARIA 409
COOK, DAVID ALAN 409
COOK, JEFFREY LLOYD 332, 409
COOK, JULIE LYNISE 409
COOK, MARY ELISE 409
COOK, ROBIN ELAINE 230, 409
COOK, RUTH JENICE 409
COOK, SALLY RUTH 186, 282, 409
COOK, SARA E. 388
COOK, TOMI ELIZABETH 230, 254, 388
COOK, WILLIAM PALMER JR. 388, 409
COOKE, LINDA CATHERINE 409
COOKE, WILLIAM H. III 256
COOKS, JOHNNY EARL 228
COOLEY, JAMES FRANKIE 226, 388
COOLEY, JEFFREY KING 326, 340, 409
COOLEY, PETER STANLEY 184, 253, 409
COOLIDGE, HENRY T. E. JR. 409
COOPER, ANNE WALTON 282, 409
COOPER, CHARLES C. JR. 311, 409
COOPER, EDWIN STEPHAN 409
COOPER, JACKIE LOUIS 409
COOPER, KATHY A. 409
COOPER, LOU E. ARMSTRONG 211, 409
COOPER, PAUL DOUGLAS 185
COPE, SUSAN MICHELE 409
COPELAND, GEORGE T. 310, 409
COPELAND, MARILYN G. 409
COPPRUE, RENA 206, 382
CORBIN, BILLY ROBERT JR. 183
CORBIN, ILA REGINA 409
CORDER, CHARLES S. JR. 230, 238, 246, 250, 409
CORDER, PAMELA LYNN 230, 409
COREY, MARK WILLSON 205, 388
CORLEY, DONNA RUTH 282, 409
CORMIER, GARY RUSSELL 195, 388
CORNETT, FRED O. JR. 409 120
CORRIGAN, CATHERINE ANN 252, 296, 409
COSENZA, GILSON WESTIN 382
COSTELLO, THOMAS S. 250
COTE, JOHN RANDALL 227
COTTEN, LAURIE JO 208, 296, 409
COTTEN, MELISA ANN 164, 197, 208, 245, 296, 409
COTTEN, WILLIAM J. 230
COUCH, CARL THOMAS 409
COULTER, DIXIE LYNN 409
COURINGTON, BELVION 409
COURTNEY, GREGORY LEO 409
COUTURE, JOHN A. JR. 409
COVERT, MICHAEL PAUL 128
COVINGTON, LOWELL E. 388
COVINGTON, MARY LUCINDA 338, 409, 277
COVINGTON, TYRONE 409
COWAN, CINDY SUE 409
COWAN, LOIS MARIE 222, 227, 237, 296, 410
COWARD, OLYN DELL 196, 213, 388
COWART, PAMELA DEAN 346, 388
COWDEN, JULIA ANNE 164, 167, 204, 212, 347, 388, 276
COX, ANITA CAROL 410
COX, CAROL ANN 340, 277
COX, CHRISTOPHER JAMES 410
COX, CYNTHIA ANN 282, 410
COX, DAVID RAY 217, 382
COX, DEBRA AILEEN 294, 410
COX, DENNIS W. 254, 388
COX, JAMES DILLARD III 184, 312, 388
COX, JERRY MARC 302, 410
COX, KATHY NETHERLAND 410
COX, LYNN ALLEN 243
COX, MARY ELIZABETH 233, 320, 410
COX, PAMELA GAIL 410
COX, PHYLLIS ANNE 37, 388
COX, ROBERT HARRELL 326, 410
COX, TERRY GLENN 410
COX, TOMMY LESTER 410
COX, VIVIAN GWENDORA 388
COX, WALLACE GORDON JR. 410
COYAN, CONNIE JO 410
COYLE, RICHARD JOSEPH 388
CRABTREE, GLORIA H. 416
CRADDIETH, MARTIE JOE 37
CRAFTON, GARY LYNN 388
CRAFTON, GLENN E. 388
CRAIG, DAN ROBERT 322, 410
CRAIG, NELISA JOY 230, 232, 410
CRAIG, SUSAN LYNN 137
CRANSTON, WILLIAM V. III 410
CRAVEN, PATRICIA CLARE 280, 410, 277
CRAVENS, JOHN ALLEN 316, 410
CRAWFORD, DARRELL B. 239, 245, 248, 250, 382, 410
CRAWFORD, DAVID FONDREN 382
CRAWFORD, JAMES WESLEY 410
CRAWFORD, LOUIS HERMAN 196, 388
CRAWFORD, MARTHA CAROL 213, 243, 410
CRAWFORD, MARY D. 239, 320, 388
CRAWFORD, NANCY MARIE 320, 410
CRAWFORD, PAULA SUE 243, 280, 341, 388
CRAWFORD, TERESA JAYNE 388
CRECINK, ROBERT M. 382
CREEKMORE, BONNIE S. 388
CREEKMORE, SUSAN M. 197, 206, 290, 410
CREEL, DOUGLAS WADE 410
CREEL, TERRY LAMAR 244
CRENSHAW, DAVID ARTHUR 410
CRENSHAW, PAMELA LYNN 382
CRENSHAW, WILLIAM R. 226, 388
CRIBBS, MYRT EUGENE JR. 257, 288, 410
CRISCO, JEAN ALISON 294, 410
CRISLER, ROBERT WILLIAM 213, 334, 382
CRISTIL, ESTHER KAY 410
CRISWELL, MICHAEL WAYNE 205, 410
CROCKER, DEBORAH L. 210, 388
CROCKER, DENISE ANNE 410
CROCKETT, DEBORAH JEAN 184
CROCKETT, RAFFAEL 193
CROCKETT, REBECCA E. 239, 306, 410
CROOK, ELIZABETH ANN 209, 214, 222, 252, 296, 410
CROSBY, CYNTHIA 410
CROSLAND, ROBERT M. III 184, 340, 388
CROSS, DAVID LEE 410
CROSS, LILLIAN CARLA 215, 410, 132
CROSS, LILLIE M. 190, 410
CROSS, TODD L. 410
CROSSWHITE, WILLIAM IRA 410
CROTHERS, LAWRENCE C. 410
CROUSE, LYNN KATHARINE 410
CROUSE, MELANIE GAY 410
CROW, JAMES SHANNON 198
CROW, JOHN ALLEN 124
CROWDER, KATHRYN ELIZ 230, 231, 306, 410
CROWDER, VICKI LEE 197, 290, 410, 276
CROWELL, IRIS SHERRYL 410
CROWELL, JOHN DAVID 410
CROWELL, THADDEUS MIKE 248, 410
CROWSON, NEVILLE RANKIN 410
CRUDDEN, ADELE LOUISE 176
CRUDUP, EVERETT H. III 330, 410
CRUISE, DON SHARP 257, 316, 410
CRUISE, SUSAN H. 192
CRUM, SHELIA LOWRING 410
CRUMBLEY, CAROLYN JUNE 298, 410
CRUMP, CAROLYN JOYCE 410
CRUMP, JOHN HUNTER 410
CRUSE, WALTER RAY 256, 388
CRUSOE, DORIS KATE 410
CRUTCHER, STEPHEN KNOX 198, 410, 128
CUELLAR, PATRICIA E. 410
CUEVAS, KIRT JOHN 43, 410
CUICCHI, CELIA NELL 410
CULLIVER, JANET LYNN 252, 338, 410, 111
CULPEPPER, BETHNA GAY 206, 282, 410
CULPEPPER, CELESTE R. 410
CULPEPPER, RONALD WADE 389
CUMBERLAND, VICKI LEIGH 410
CUMMINGS, LINDA KAY 410
CUMMINGS, TIMOTHY SHAY 410
CUMMINGS, JAMES RONALD 410
CUMMINS, MARGIE SUE 410
CUMMINS, SHERRI LYNNE 210, 280, 389
CUNNINGHAM, CURTIS F. 251
CUNNINGHAM, LINDA LEE 282, 410
CUNNINGHAM, REGINA LYNN 410
CUNNINGHAM, SONYA DIANE 410
CURBOW, KIMBERLY JEAN 308, 410
CURRAN, MARY THERES 410
CURREY, BARBARA GAYLE 320, 410
CURREY, CAMILLE 214, 296, 389
CURRIE, ARTHUR DALE 316, 410
CURRIE, CAROL ELIZABETH 227, 296, 410
CURRIE, LISA ELIZABETH 290, 410
CURRIE, ROGER HENDRICK 410
CURRY, CHRISTOPHER MARK 410
CURRY, CYNTHIA ETTA 192, 410
CURRY, FREDERICK JAMES 410
CURRY, JACK RANDOLPH JR. 389
CURRY, ROSE MARIE 410
CURRY, SHERRY DIANNE 382
CURRY, VICKIE NELSON 206
CURTIS, CLIFTON FELTS 410
CURTIS, JEFFREY ALTON 190, 201, 410
CURTIS, RITA ANN 197, 338, 410
CUTLER, ERIC STEVEN 251
CUTTS, LAWANDA SUE 254

D

DAAMS, DAVID DANIEL 389
DABBS, BRADFORD RAYMOND 184
DABBS, J. DUDLEY 181, 389
DABBS, JANICE LYNN 282, 410
DAHLEM, WILLIAM HOWARD 389
DAILEY, JANET LEE 257
DAILY, LEONARD 410
DALE, BRENDA 389
DALE, RUSSELL CLARK 310, 410
DALFIUME, TIMOTHY LUKE 312, 410
DALLAS, PAMELA LEIGH 320, 410
DALLAS, THOMAS WALTON 302, 410
DALTON, BARBARA SUSAN 389
DALY, JAMES BERNARD 184, 389
DAMPEER, MARSHA DAWN 211, 410
DANDEKAR, RAJAN K. 382
DANIEL, AMY LYNN 294, 410
DANIEL, JOSEPH WINBORN 183
DANIEL, LAURA MAE 410
DANIEL, SANDRA LYNNE 280, 410
DANIEL, SARAH LEIGH 213, 234, 410
DANIEL, STEVEN PAUL 410
DANIELS, FLOYD DWIGHT 247, 255, 389
DANIELS, HAROLD 389
DANIELS, LEE EVERETT 328, 410
DANNEL, MARY BAUGH 230, 235, 389
DANTZLER, BOBBIE JEAN 410
DARDEN, MELVIN G. 410
DASHTIZADEH, ALI REZA 410
DAUGHTRY, LEE EDWARD 410
DAVENPORT, DANNY RAY 410
DAVID, JEANINE MARIE 320, 389
DAVIDS, PETER CHARLES 389
DAVIDSON, CHARLES GARY 216, 410
DAVIDSON, CHARLES T. 410
DAVIDSON, CHINA M. 382
DAVIDSON, SANDRA B. 389
DAVIDSON, ZACHARIAH M. 411
DAVIS, BRENDA J. 411
DAVIS, CECIL KIP 411
DAVIS, CYNTHIA ANN 411
DAVIS, CYNTHIA ANNE 411
DAVIS, CYNTHIA DIANE 227, 338
DAVIS, DIAN JEAN 389
DAVIS, FRANKLIN KEITH 243
DAVIS, GARY EUGENE 185, 411
DAVIS, JAMES FRED 389
DAVIS, JOHN JENNINGS 218
DAVIS, JOHN KEITH 245, 411
DAVIS, JUDY COLENE 237, 411
DAVIS, LARRY MICHAEL 411
DAVIS, LAURITA ANEECE 411
DAVIS, LINDA FAY 411
DAVIS, MARK EDWARD 411
DAVIS, MAURY LEE 292, 389
DAVIS, MICHAEL LEE 411
DAVIS, PAMELA MICHELE 211, 220, 389
DAVIS, PAUL KEITH 389
DAVIS, PHILLIP BLAKE 184, 389
DAVIS, RANDLE STUART 411
DAVIS, RANDY B. 229
DAVIS, RICKY JOE 200, 411
DAVIS, RUSSELL MURRAY 389
DAVIS, STEPHEN COLVIN 200, 382
DAVIS, SUSAN REBECCA 411
DAVIS, THOMAS STEVEN 389
DAVIS, VIRGINIA LAJUAN 389
DAVIS, WALTER FRED 47
DAVIS, WESTON SHAW JR. 411
DAVIS, WILFRED EARL 389
DAWKINS, DAVID L. 411
DAWKINS, SAMUEL HENRY 241
DAWKINS, SHELIA ANN 411
DAWSON, KAREN A. DEATON 187
DAWSON, MARY FRANCES 411
DAWSON, MICHAEL COOPER 188, 201
DAY, ELBERT J. 312, 411
DAY, MARGARET ODONNELL 320, 411
DEAL, DAWN ELYSE 290, 411
DEAL, DEBRA LYNN 282, 411
DEAN, JULIE FRANK 208, 226
DEAN, PATRICIA ANN 411
DEANES, CHESTINE 389
DEAR, DOUGLAS LAND 302, 411
DEAR, GLEN FRANKLIN 330, 341, 411
DEAR, LISA KAREN 411
DEARING, GARY KEITH 34
DEAS, CECIL MACK JR. 230, 411
DEASON, DOUGLAS L. JR. 411
DEATON, CHRIS HAROLD 411
DEATON, LINDA ANN 382
DEATON, MICHAEL T. 312, 411
DEAVENS, LAVERN 389
DECKER, PAUL H. 190, 316, 411
DECKER, STEPHEN A. 325, 411
DEDEAUX, LAWRIE JAN 320, 411
DE, LI-JEN 382
DEEP, SHARON ANNE 195
DEER, LARRY BRUCE 213, 221, 300, 301, 389
DEES, BETTY JANE 184, 389
DEES, JOE BRUCE 243, 389
DEES, KENNETH L. 411
DEES, MICHAEL THOMAS 215, 389
DEES, WILLIE HENRY 228, 411
DEFOE, WILLIAM JAMES 303, 411
DELMAS, RANDY WILSON 411
DELOACH, STEVEN MARC 411
DELOUCHE, MARCUS RENE 244
DELOUCHE, MICHAEL JAMES 325
DEMARCO, SUSAN 411
DEMOVILLE, LARKIN E. 341
DENDY, MARYBETH M. 411
DENDY, ROBERT HAROLD 389
DENHAM, FLOYD K. III 411
DENNIS, MARY JUANITA 184, 389
DENSON, AMY RUTH 227, 306, 389
DENT, EUGENE DUNCAN 318, 341, 411
DENT, JEANNIE DENISE 411
DENT, NANCY ELIZABETH 338, 341, 411
DERIVAUX, MARY ELLEN 382
DERRICK, JERRY MICHEL 200, 411
DERRINGTON, DAN WAYNE 326, 411
DETHLOFF, BRUCE KEITH 185, 389
DETTOR, AUDREY JOANNA 411
DEVINE, TERRENCE V. 256
DEWBERRY, KENNETH GWENN 193, 389
DEWBERRY, RONNIE D. 411
DEWEESE, CLAUDE EDWARD 238
DEWEESE, DEBRA ELIZ 290, 411
DEYOE, SCOTT ROBERT 181
DICHIARA, JOHN V. 322, 389
DICKARD, WILLIAM FOSTER 382
DICKENS, FLORA ELIZ 230, 232, 299, 389
DICKERSON, ALVIN RAY 411
DICKERSON, MELISSA A. 411
DICKERSON, OCTAVIA E. 38, 193, 411
DICKERSON, THOMAS E. 203
DICKEY, DIANA LYNN 411
DICKSON, JAMES R. JR. 411
DICKSON, WILLIAM E. JR. 47, 411
DIEHLMAN, APRIL LEE 411
DIER, WILLIAM GEORGE 238, 411
DIETZ, PETER S. 162, 382
DIGGS, MARY LOU 411
DILLARD, KATHERINE E. 214, 282, 411
DILLARD, MARK STEVEN 203
DILLARD, PAMELA SUZANNE 411
DILLON, MICHAEL JOSEPH 246, 247
DISANZA, EDITH MARIE 237
DISMUKE, LISA KAYE 234, 254, 411
DISTEFANO, EMILY ANN 227, 239, 253, 389
DIVINE, STEVEN MICHAEL 316, 411
DIXON, BRETT STANLEY 183, 411
DIXON, CHRISTY FLORENCE 257
DIXON, DEWITT ANDREW JR. 183, 389
DIXON, FRED LEWIS 254
DIXON, JOHN BRYAN 411
DIXON, RICHARD CLAY 215
DIXON, SARAH LOU 314, 411
DOBBEL, CHARLES EDWARD 389
DOBBEL, KURT RAYMOND 411
DOBBINS, ELSIE RUTH 411
DOBBS, DONNA CAROL 163, 254, 290, 390
DOBBS, JANICE ELAINE 227, 411
DODD, MARGARET ELAINE 248, 294, 411, 277
DODDS, WILLIAM RUSSELL 210, 411
DODSON, ANTHONY RAY 411
DODSON, ROBERT ORION 216
DOLAN, JOHN WALTER IV 193, 390
DOLLAR, CAROLYN B. 218, 390
DOMINO, SAMUEL JOHN 188, 201, 213
DONALD, GEORGE RUSSUM 318, 411
DONALD, VIRGINIA K. 338, 341, 411
DONALDSON, P. WILLIAM 332, 411, 278
DONALDSON, SUZANNE C. 250, 411
DONLEY, RICK A. 411
DONOHOE, ROY M. JR. 193, 235, 390
DORE, JESSE JOSEPH 411
DOREMUS, JOSEPH DAVID 411
DOREMUS, V. JEFFREY 389
DORNAN, JOHN SHELLEY 234
DORNBUSCH, EDWARD N. 411
DORRIS, KENNETH BRUCE 203, 411
DOSSETT, KENNETH 200, 411
DOTSON, CYNTHIA ZAN 411
DOTSON, DEBORAH EILEEN 290, 411, 136
DOTSON, ROSEMARY 411
DOTTLEY, WILLIAM JOSEPH 126
DOTY, JOOSPH DANIAL 229, 411
DOUCET, RICHARD ALTON 326, 411
DOUGHTY, KERRY MICHAEL 390
DOUGLAS, JOHN H. III 316
DOUGLAS, VIRGINIA MARIE 390
DOUGLAS, WILLIAM DEWEY 230, 411
DOUGLASS, ELIZABETH R. 338, 411
DOVE, STANLEY RUSSELL 411
DOWDY, PAMELA JEAN 390
DOWELL, EDWARD LEE 411
DOWLATSHAHI, SHIDA 193, 390
DOWNEY, ANN EMMONS 294, 411
DOWNS, EARL BUD 300, 390
DOWNS, SANDRA KAY 230, 411
DOWSING, EILEEN PATRICE 390
DOYLE, REBECCA SAXTON 253
DOZIER, IRA JERRY 411
DRAKE, PRINCILLA 382
DRAPALA, JOSEPH MARION 200
DRAPER, DAVID EUGENE 411
DRUMGOOLE, LINDA A. 411
DRUMMOND, LARRY KEITH 328, 411
DUBOSE, MARTIN EARL 411
DUCKWORTH, CHARLES P. 326, 411
DUCKWORTH, LINDA C. 411
DUCLOS, LESLIE KAREN 411
DUDLEY, MARY ELIZABETH 338, 411
DUDLEY, MARY MELINDA 215, 411, 132
DUETT, LEX LEVON 221, 390
DUFFY, KEVIN JAMES 411
DUGARD, KAREN DENISE 338, 412
DUKE, WILLIAM EDWARD 229, 412
DUKES, JUDY ANN 412
DUNAVANT, ROBERT PAUL 312, 412
DUNBAR, DONNA ANN 238, 231, 412
DUNCAN, JAMES C. III 390
DUNCAN, RICKY KIM 412
DUNCAN, SUSAN ANNETTE 218, 412
DUNGAN, CAROLYN JEAN 250, 338, 341, 412
DUNIGAN, DAVID KEITH 234, 390
DUNLAP, FRANK M. 412
DUNN, CYNTHIA JEANNETTE 412
DUNN, PAUL RICHARDS 412
DUNN, RUBEN CLARK JR. 198, 390
DUNN, SUSAN ELIZABETH 390
DUNNE, PATRICK AARON JR. 390
DUQUESNAY, EMERIC CHARL 412
DURHAM, JOHN DAVID 412
DYE, GLENDA PAULINE 412
DYE, JOE D. 412
DYE, JOHN ESTES 332, 412
DYESS, ERIC MASON 184
DYESS, SHELIA RENE 308, 412

E

EADY, JOSEPH MICHAEL 412
EAKIN, DOYLE GREGORY 412
EARNEST, RHONDA LEA 206, 296, 412
EASLEY, DAVID RAY 239, 412
EASLEY, DEBORAH JOYCE 227, 298, 390
EASLEY, NELSON LUCKY 390
EASON, EDMUND HARRY 181
EASON, ROBERT WAYNE 412
EAST, LLOYD WESLEY JR. 190
EASTERLING, JEFF K. 216, 412

EATON, ROXALYNN SUE 390
EATON, WILLIAM THOMAS 382
EBENTIER, JAMES JOHN 205, 312, 412
ECHOLS, GLORIA JEAN 230, 233, 390
ECHOLS, LEWIS GLENN 168, 188, 194, 390
ECHOLS, ROBERT KENNETH 183, 390
ECKERSLEY, CARLTON S. 193, 412
ECTOR, DEBRA BARDWELL 230
EDGAR, LISA NINA 412
EDISON, SANDRA ELLEN 412
EDLIN, LAURA COX 181, 235
EDMONDSON, RONALD A. 325, 412
EDWARDS, BELINDA P. 390
EDWARDS, JAMES ROY 412
EDWARDS, JANE BLANTON 390
EDWARDS, MATTHEW C. 228, 412
EDWARDS, MELVIN LEE JR. 216, 390
EDWARDS, TINA ELLEN 227, 296, 412
EGGER, CLIFTON B. JR. 195, 412
EGGERT, PAMELA AILENE 412
EGGERT, RAEANN 306, 412
EICHELBERGER, LAVORN G. 390
EICHELBERGER, PAUL A. 390
EIDT, LEA ANN 306, 412
EILAND, EMRY LEE 412
EJIZU, IKECHUKWU F. 257
ELAHI, ALI 412
ELAHI, ATAOLLAH 382
ELAM, MICHAEL A. 412
ELDRIDGE, DEBORAH D. 412
ELGIN, JAMES HAROLD 256, 334, 390
ELLARD, MICHAEL BRUCE 412
ELLINGTON, TOMMY WAYNE 412
ELLIOTT, CATHERINE 412
ELLIOTT, CHARLES E. JR. 390
ELLIOTT, CYNTHIA SUSAN 412
ELLIOTT, JOHN PASCAL 311, 412
ELLIOTT, ROBERT L. III 325, 412
ELLIOTT, TIMOTHY DAVIS 412
ELLIS, AMY LOU 282, 412
ELLIS, DEBORAH JEAN 252, 338, 412
ELLIS, EDITH MELISSA 412
ELLIS, ERIC HERLONG 412
ELLIS, GILLMAN EGAN III 412
ELLIS, JAMES DAVID 218
ELLIS, KATHERINE JEAN 412
ELLIS, LINDA FAYE 412
ELLIS, ROBERT S. JR. 322, 390
ELLIS, WILLIAM MAYO III 412
ELLIS, YVONNE 390
ELLISON, GLENDA MARIE 412
ELMERICK, TERESA ANN 34, 48, 211, 220, 390
ELROD, DEANNA DENISE 412
ELROD, HAROLD A. 390
ELROD, PHYLLIS ANITA 220, 412
ELROD, ROBERT F. JR. 412
ELWARD, ERIN LEIGH 294, 412
EMERY, RONALD LEON 412
EMMONS, NANCY LEE 413
EMPLAINCOURT, MARY C. 240
EMRICK, LAUREN KAY 338, 341, 413
ENDT, SANDRA RENATE 282, 413
ENGDORF, PAUL A. 328, 413
ENGEL, REBECCA R. 413
ENGLISH, LLOYD JOSEPH 256
ENIS, MARGARET ANNE 338, 413
EPPS, SCOTT RANDAL 212, 292, 390
EPSON, GLENDORA 34, 46, 390
ERRINGTON, ROBERT T. 194
ERVIN, JAMES WILFRED JR. 413
ESFANDI, JAMANGUIR 213
ESTERS, MICHAEL TERRELL 216
ESTES, BENTON PAYNE JR. 311, 413
ESTES, BRYAN WILLIAM 330, 413
ESTES, MARY IDELL 234
ESTES, MICHAEL ADRAN 413
ESTES, SUSAN LADELLE 413
ESTESS, STEPHEN ANSEL 413
ETEWISH, OMRAN SALEM 224, 382
ETHERIDGE, DON ALLEN 208, 413
ETHERIDGE, ELIZABETH A. 412
ETHRIDGE, BEVERLY RENEE 227, 413
ETHRIDGE, JESSE C. 390
EUBANK, GINA ROBIN 254
EUBANKS, JO LYNN 390
EVANS, DEEWITT C. IV 326, 413
EVANS, FRED DAILY III 312, 413
EVANS, JAMES EDWARD JR. 413
EVANS, JERRY WAYNE 413
EVANS, KENNETH 390
EVANS, MARGARET H. 290, 413
EVANS, MARK ANDREW 413
EVANS, MURPHY JR. 229, 413
EVANS, PATRICIA ANN 413
EVANS, SANDRA L. 413
EVANS, SIDNEY L. JR. 176, 190, 198, 390
EVANS, SINETRA 413
EVANS, TERESA ANN 227, 294, 390
EVANS, WALTER LEE 207, 382
EVANS, WILLIAM HOWARD 413, 279
EVERETT, HERBERT DENIS 390
EVERETT, SUSAN G. 253, 390
EVERETT, SUSAN MARIE 413
EVERIDGE, WM. CECIL JR. 413
EWING, DAVID JR. 390
EWING, THOMAS C. JR. 316, 413
EWINGS, JAMES WILLIE 229, 413

F

FAIR, HARRIET GAIL 306, 413
FAIRLEY, DAVID LOREN 413
FAIRLEY, DONNA C. 230, 232, 280, 413
FAIRLEY, KENNETH JAMES 200
FAIRLEY, MARZETTA 413
FALE, BIDJE 215
FALLON, MICHAEL EDWARD 413
FALLS, TIMOTHY BLAINE 187, 245, 413
FANCHER, OLIVER W. JR. 234, 238, 390
FANT, JULIA LYNN 236, 252, 296, 347, 390
FARDANESH, MOHAMMAD J. 224, 382
FARLEY, DAVID PARKE 390
FARMER, JAMES BAXTER 243
FARMER, LARRY WAYNE JR. 200
FARR, JOHN VAIL 413
FARR, KENNETH JARRELL 326, 413
FARRAR, JAMES THOMAS 220, 390
FARRELL, THOMAS S. JR. 413
FARRIOR, MARK SHAFFER 413
FARRIS, REBECCA YVONNE 211, 338, 413, 277
FARRIS, RONALD KENT 413
FARRIS, THOMAS DAVID 205
FARRISH, DAVID NELSON 413
FARTHING, PENNY MARION 413
FATEHI, MOHAMMAD 413
FAULK, AUBREY PATRICK 190
FAULK, JULIA ELLIS 227, 390
FAULKNER, CARLOS V. III 244
FAULKNER, MARY LEE 215, 413, 132
FAUST, ANGELA JEAN 226, 294, 390
FAUST, PATRICIA LYNN 236, 294, 413
FAVA, DONNA SUE 282, 413
FEDRIC, JAMES EDWARD 312, 413
FEIBELMAN, DARYL KAY 253, 390
FELLER, JOHN T. JR. 390
FELTON, LISA KAY 413
FENN, DIANE ROSE 214, 320, 413
FERGUS, JULIE ANNE 306, 413
FERGUSON, MARTHA E. 245, 246, 413
FERGUSON, PAMELA LYNN 390
FERGUSON, PATRICIA ANN 413
FERTITTA, MICHAEL DON 195
FESMIRE, ROBERT CLARK 413
FETTER, RICHARD LEE 413
FICK, LEONARD CHARLES 390
FIELDS, RUTH BREWER 165, 296, 390, 276
FIKE, JOHN DENVER 316, 413, 279
FILGO, LYNN ANN 341, 390
FILGO, REBECCA LOIS 341, 413
FINCH, REBECCA LEIGH 413
FINCHER, CARLTON STUART 325, 413
FINCHER, WALLACE TODD 325, 340, 390
FINDLEY, ADRIAN KEITH 200
FINISON, NANCY LOUISE 413
FINLEY, MARY SUSAN 413
FINNEGAN, JOHN PAUL JR. 413
FISACKERLY, GRACE ANNE 290, 390
FISHER, ANNA JEAN 215, 390
FISHER, CAROL ANN 239, 390
FISHER, ELIZABETH ANN 182
FISHER, MELINDA F. 413
FISHER, ROBERT MYRUM 185, 341, 413
FISHER, STEVEN CAMPBELL 186, 390
FISHER, TINA THERESA 306, 413, 111
FISHER, WILLIAM DAVID 413, 103
FITTS, ANDREW CARLISLE 192, 413
FITZGERALD, ANGELA LEAH 200, 290, 413
FITZGERALD, JANICE M. 202, 413
FITZHUGH, ANN VAUGHEY 413
FLANAGAN, ALICE RACINE 413
FLANAGAN, JAMES BENNETT 245
FLANAGAN, JAMES MICHAEL 413
FLANAGAN, JULIA D. 245, 248, 320, 413
FLANAGAN, STEVEN M. 413
FLANNES, JAMES TIMOTHY 288, 390
FLAUTT, STEPHEN BUEHLER 413
LFEMING, JULIE SUZANNE 308, 413
FLEMING, MICHAEL THOMAS 413
FLEMING, REBECCA FAY 391
FLEMING, WALTER DAVID 209, 391
FLETCHER, WILLIAM C. 391
FLOOD, DAVID DUCOTE 391
FLOORE, SUSAN ANN 413
FLORES, JORGE CANDIDO 183, 391
FLOWERS, CHARLES W. 413
FLOWERS, GEORGE HOLMES 235
FLOWERS, RICHARD B. JR. 413
FLOWERS, SUSAN LYNN 413
FLOYD, LINDA LOU 391
FLOYD, SUSAN PATRICIA 208, 282, 413
FOLK, DOUGLAS SEVIER 41
FONDREN, MYRA TYLER 413
FONDREN, TIMOTHY HARRIS 181, 391
FORBES, NAOMI OAKES 210, 226
FORD, CLAUDIA S. 413
FORD, EDWARD KEITH 34, 51
FORD, FELICIA DAWN 413
FORD, ROBERT EUGENE JR. 201
FORD, ROSS EUGENE 330, 413, 278
FORD, THOMAS BARRY 413
FORD, WILLIAM FLETCHER 413
FORE, MARC D. 391
FOREMAN, DUSTY LEE 294, 413
FORMBY, MARK STUART 185, 391
FORRESTER, LORIN GREY 306, 413
FORSYTH, JOHN DAVID 256
FORT, THOMAS JOSEPH 230
FORTENBERRY, JEFFREY K. 162, 168, 194, 213, 222
FORTENBERRY, JESSIE C. 167
FORTENBERRY, MARY KAREN 413
FORTNER, BILLY LEE JR. 198
FORTNER, LEESA GAYLE 230, 232, 294, 413
FOSHEE, JIM WILLIAM JR. 413
FOSTER, LEON EDWARD 37, 216, 256
FOSTER, MARY ANNA 413
FOSTER, RICKY DELANE 413
FOSTER, SARA MASON 230, 254, 391
FOSTER, TERRI LYNN 290, 413
FOSTER, WILLIE HOWARD 413
FOUCHE, MARTHA ANN 282, 413
FOUNTAIN, LORI F. 413
FOUNTAIN, MARY E. 413
FOWLER, CAROL DENISE 314, 413
FOWLER, DAVID RANDALL 391
FOWLER, DEBORAH ANN 391
FOWLER, KENNETH BLAKE 245, 303, 413
FOWLKES, JAMES KEITH 330, 413
FOX, EUGENIA 413
FOX, JULIE GAIL 250, 413
FOX, KAREN ANN 236, 248, 250, 413
FRANCA, JOSE DEBARROS 382
FRANCIS, JACK BARRETT 325, 414
FRANCIS, JAMES DILLON 414
FRANCIS, JOHN MICHAEL 230
FRANCIS, RICHARD WAYNE 234, 391
FRANCK, DONALD JOSEPH 391
FRANCO, DONNA LYNETTE 414
FRANCO, THERESE ANN 282, 414
FRANK, GEOFFREY C. 128
FRANKLIN, MARY TUCKER 226, 294, 391
FRANKLIN, SANDRA GAYLE 290, 414
FRANKS, DANNY NEAL 391
FRANKS, DONNA MALINDA 230, 232, 338, 414
FRANKS, LAURA LEE 414
FRANTZ, CHRISTOPHER E. 391
FRASER, JEFFREY LYNN 190, 201
FRASER, RAYMOND BRUCE 190, 414
FRAZIER, ANDREW L. 330, 414
FRAZIER, RALPH L. JR. 203
FREEMAN, ANGELIA DORIS 414
FREEMAN, BOB COLLINS 216
FREEMAN, DARWIN 340, 391
FREEMAN, GARY DWAYNE 391
FREEMAN, MICHAEL P. 414
FREEMAN, NORA JOANN 282, 414
FREEMAN, PATRICIA ANN 414
FREEMAN, TOMMY DALE 391, 414
FREENY, SANDRA JEAN 391
FRIERSON, HERBERT DALE 414
FRISCHHERTZ, GREGG S. 251
FRISTOE, THOMAS CONNER 288, 414
FRY, JOHN DAWSON 200
FRYERY, PATSY DARLENE 414
FULCHER, ANN 217, 414
FULGHAM, MALINDA RUTH 294, 414
FULGHAM, MARTHA JEAN 320, 414
FULGHUM, JOSEPH BEN 221
FULLER, CYNTHIA KAY 391
FULLER, HALBERT HOMER 414
FULLER, JERRY WALTON 316, 414
FULLER, TERRY RAY 316, 414, 279
FULLERTON, PAUL DAVID 414
FULMER, ALBERT W. JR. 326, 341, 414
FULTON, GLEN JEFF 195
FULTON, PATRICIA ANN 341, 391
FULTON, RUBY J. 414
FUNDERBRUG, DONNA L. 414
FUNDERBURK, JOE C. JR. 414
FUQUA, DAVID ALAN 196, 205, 391
FUQUA, ROBERT HAROLD 216
FURR, AWANA KARLENE 185, 207, 230, 414
FURR, BRIAN HAMILTON 414
FURR, JEAN F. 254, 290, 414
FUTRELL, REBECCA ANN 414

G

GADDIS, JOHN DAVIS 332, 414, 278
GADDIS, RACHEL BREHM 40
GAINES, DAVID LEE 235, 391, 278
GAINES, GLEN D. 184, 334
GALATAS, MARGARET LEE 227, 414
GALBREATH, JIMMIE LEE 230, 391
GALINDO, MEDARDO A. 382, 128
GALLAGHER, MICHAEL LEE 218
GALLASPY, RICHARD M. 414
GALLENDER, SONYA RENE 346, 414
GALLOWAY, DOROTHY ANNE 414
GALLOWAY, HERBERT SCOTT 228
GALLOWAY, LARRY P. 391
GALLOWAY, PAMELA ANN 414
GALUP, LISANDRO S. 382
GAMBLE, GLADYS ANN 414
GAMBLE, MELISSA KAY 177, 308, 414
GAMBRELL, CHARLES R. 414
GAMMILL, JANET LYNN 294, 414
GAMMILL, MICHAEL TERRY 391
GAMMON, WM. RICHARD III 414
GAMMONS, THOMAS ROY JR. 391
GANDY, MARY LEE 414
GANN, DONALD RAY 414
GANN, TONY BRANDON 391
GANNAWAY, JEFF M. 212, 325, 391
GANNON, DOROTHY MAYE 391
GARCIA, EDUARDO BOLADO 414
GARDNER, ARLON LAMAR 230, 414
GARDNER, JAMES L. 391
GARDNER, KENDALL STITES 230, 414
GARDNER, RAMONA KAY 280, 414
GARLETTS, FRANK ALLEN 312, 414
GARNER, JAMES EDWIN JR. 391
GARNER, JOANNE 346, 414
GARRETSON, GRACE ELIZ 245, 290, 414
GARRETT, JOHN P. 414
GARRIGA, MARK WYNN 248, 250, 255, 326, 414, 460
GARRISON, GLEN ALTON 391
GARRISON, KAREN DALE 204, 306, 391
GARY, LOUIS ALAN 44, 414
GARY, ROBERT DENNIS 414
GARY, STEVEN ALAN 414
GASKIN, CHARLES EDWARD 227, 414
GASKIN, STEVE WAYNE 414
GASPARD, GARY JOSEPH 103
GASQUET, NORMA ELIZ 414
GAST, BARBARA MARIE 414
GAST, ROBERT T. JR. 218
GASTON, CATHY SUE 337, 336, 391, 276
GASTON, EVA MAE 206, 391
GATES, ALLEN J. 285, 415
GATES, DENNIS EDWIN 415
GATHINGS, GEORGE L. 415
GATHINGS, ROBERT M. JR. 316, 415
GAUDE, HENRY DAVID 415
GAUDE, LANCE THOMAS 415
GAUDET, JOHN JOSEPH 200, 391
GAULT, PATRICK R. 415
GAUSE, VELMA J. 314, 391
GAVIN, VAN DARYL 326, 415
GAVIN, WILLIAM ELLIOTT 391
GENO, CHARLES M. 415
GENTRY, ANCIE MARIE 227, 415, 111
GENTRY, HERBERT W. II 217
GENTRY, JAMES OTTIS JR. 391
GENTRY, M. ELLEN CURRY 391
GENTRY, ROBIN LAVELLE 415
GEORGE, CAROL GETTYS 203, 391
GEORGE, ROSE NANETTE 290, 415
GEORGE, WILLIE FLOYD JR. 391
GERMANY, HOMER REX 216, 256, 391
GERMANY, LOWERY QUINN 391
GHAZANFARI, FARROKH 202
GHOLIPOUR-ABBASI, AHAD 382
GHOMI, NASSER A. 382
GHOSH, AMITABHA 382
GIACHELLI, GREGORY M. 203, 391
GIACHELLI, JEFFREY W. 181
GIBBONS, SUSAN LEON 208, 236, 391
GIBBS, GREGORY LEON 415, 120
GIBBS, VERNA J. 415
GIBBS, WILLIAM T. JR. 415
GIBSON, ANN DENISE 192, 212, 391
GIBSON, BETTY JAN 415
GIBSON, DINK RAINY III 322, 415
GIBSON, VIRGINIA GAY 415
GIDDEN, LAMAR A. III 303, 340, 415
GIDEON, BONNIE JEAN 280, 415
GILBERT, LINDA GRACE 391, 415
GILBERT, RAMONA LOUISE 415
GILBREATH, JAMES M. 391
GILES, PATRICIA LYNN 391
GILES, PHILLIP JR. 194, 415
GILL, JAMES RICHARD 318, 382
GILL, MICHAEL CLINTON 318, 415
GILL, STANLEY GRAY 322, 415
GILL, THERESA MARIE 415
GILLESPIE, ERNEST 206, 415
GILLESPIE, ERWIN 182, 206, 415
GILLESPIE, ETHEN 391
GILLESPIE, MARGARET R. 257, 308, 391
GILLHAM, BRADLEY IRVIN 415
GILLIS, BETHANY PAIGE 415
GILLIS, WANDA G. 119
GILLIS, ZENDALA DAWN 415
GILLON, WILLIAM ARNOLD 415
GILMORE, RONALD HOFFMAN 213, 230
GILREATH, CATHY MARIE C. 253
GILTZ, MARY LESLIE 136
GINN, KERRY BRANT 415
GIPSON, GREGORY M. 184
GIRLING, GLENDA CLAIRE 246, 320, 415
GIVENS, JEANETTE E. 415
GLADNEY, BARBARA DIANE 415
GLADNEY, DONNIE R. 415
GLADNEY, SANDRA DENISE 415
GLASCO, CONNIE L. 299, 382
GLASGOW, RICHARD MEADE 184
GLENN, CHERYL W. 415
GLENN, GAIL SHERRELL 415
GLENN, JEWELTINE 391
GLENN, JOHN DAVID JR. 415
GLENN, MITCHEL OWEN 191, 193, 190, 415
GLOVER, ZELMA REE 391
GODFREY, ROBERT LYNN 415
GODSEY, JESSE WILBUR JR. 415
GOODWIN, GARY WAYNE 415
GOFF, LESLIE JOE 243, 415
GOFF, MICHAEL E. 216, 256, 391
GOINCS, EMILY ANN 346, 415
GOINGS, PAUL DANIEL 218, 341, 415
GOLDEN, CLIFTON L. JR. 217, 391
GOLDEN, FRANKLIN SAMUEL 51, 415
GOLDEN, JEAN LLORENE 187, 195, 391
GOLDEN, MARCUS LOMER 415
GOLDEN, SUSAN LYNN 415
GOLDMAN, RETHA MELISSA 415
GOLMON, HARRY E. JR. 415
GOLSON, JOEY LAMARR 415
GOLSON, MELBA KAY 415
GOMILLION, RONALD GENE 181, 391
GONG, JODY CHUCK 415
GONZALES, MIKE S. 415
GONZALEZ, GILMER 235
GONZALEZ, OSIRIS M. 415
GONZALEZ, ROMMEL V. 229
GOODE, DONALD ZINN JR. 415
GOODEN, LISA ANN 230, 262, 415
GOODMAN, AL WILLIAM JR. 198
GOODMAN, LLOYD KARL 325, 415
GOODMAN, PATRICIA ELLEN 230, 415
GOODNITE, BARBARA GAY 230, 232, 296, 415
GOODSON, ROSEMARY 314, 415
GOODSON, SADEANNA DAWN 415
GOODWIN, CHARLES L. JR. 415
GOODWIN, MARSHA KAY 415
GORDON, ANDREW ROSS 203, 229, 243
GORDON, CHARLES JEFFERY 415
GORDON, CRAIG ALAN 382
GORDON, DAVID LYON JR. 391
GORDON, DEXTER LEO 415
GORDON, DOUGLAS EDWARD 181, 235, 391
GORDON, LEE ANN 415
GORDON, MARK FREDERICK 190, 415
GORDON, PHYLLIS A. 179
GORDON, SAMMY DALTON 167, 243, 415
GORDY, JANET LEE 225, 415
GORE, CHARLES G. III 254
GORMAN, ALAN JOSEPH 415
GORMAN, JERRI LYNN 391
GORMAN, PATRICK ROLAND 213, 221
GORMAN, ROBERT EDWARD 176, 212, 415
GORTNEY, CONNIE MICHELE 214, 306, 391
GOSS, CINDY ANN 220, 415
GOSS, LYNDA GALE 415
GOSS, SONJA JORUNN 415
GOSS, WILLIE RUTH 415
GOUDELOCK, CHERYL ANN 227
GOUGH, JEFFERSON L. 221, 415
GOURLEY, SUSAN KAY 415
GRADY, MARK GLENNAN 415
GRAFE, BEVERLY DAWN 210, 338, 391
GRAFTON, STEVE CLARENCE 160, 177, 203, 303, 415
GRAHAM, DENNIS LUCE III 334, 347, 391
GRAHAM, MARK J. 391
GRAHAM, ROBBIE KEITH 203, 391
GRANGER, CYNTHIA ANN 202, 391
GRANGER, WESLEY DEE 415
GRANT, ELSIE CAROLINE 415
GRANT, FRED JAMES III 330, 415
GRANT, ROBERT DAVIS 217, 391
GRANT, VIRCINIA ANNE 391
GRANTHAM, CHARLES S. 244
GRANTHAM, JOHN K. 42, 415
GRANTHAM, LEONARD A. 415
GRANTHAM, STEVEN DWAYNE 216
GRANTIER, JOAN T. G. 415
GRAVES, BENSON LAMAR 382
GRAVES, CHARLES MELVIN 415
GRAVES, HAROLD CAREY 415
GRAVES, JEWEL LANE 415
GRAVES, KAREN LYNN 308, 415
GRAVES, KATHERINE ANN 346
GRAVES, KATHERINE V. 415
GRAVES, KATHRYN MERRIE 415
GRAVES, LISA GAIL 227, 341, 415
GRAVES, MARTHA CAROLYN 296, 415
GRAVES, MICHAEL GLEN 415
GRAVES, RANDOLPH WIRT 415
GRAVES, RANDY EDWARD 221, 391
GRAVES, ROBERT F. JR. 340, 391
GRAVES, SIDNEY OLIVER 391
GRAVES, THERESA ANN 187, 193, 415
GRAVELEE, JOYCE TYLER 226, 239, 415, 111
GRAY, GAIL EVAN 415
GRAY, GARY G. 235, 301, 415
GRAY, MARVIN DOLLAR 126
GRAY, MYRON WENDELL 415
GRAY, WANDA KAY 415
GRAYER, STEVE LAMAR 416
GRAYER, TRACY DENISE 48, 416
GRAYSON, CAROL JEAN 195, 416
GRAYSON, RONALD KEITH 416
GREEN, ANTHONY DWIGHT 391
GREEN, BARRY DALE 391
GREEN, D. LUANN 226, 227, 296, 416
GREEN, DONALD LLOYD 229
GREEN, JANET MARIE 177, 290, 416
GREEN, KATHERINE C. 208, 416
GREEN, KATHY LAVONNE 200, 416, 276
GREEN, MARIA LISA 416
GREEN, MARK RICHARD 157, 326, 391
GREEN, MICHAEL ALAN 391
GREEN, MICHAEL CARL 416
GREEN, PAMELA EVON 416
GREEN, RANDOLPH MARK 416
GREEN, ROBERT ANTHONY 416
GREEN, TERRY LYNN 338, 416
GREEN, TREVOR COURTNEY 416

GREENBERG, ELISA JANE 214, 290, 416
GREENE, GREGORY JOHN 391
GREENE, VICKIE JENEE 391
GREENLEAF, GREGORY Y. 416
GREENLEAF, REBECCA W. 416
GREENLEAF, WILLIAM FOX 53, 382
GREER, JANET LYNNE 296, 416
GREER, JEFFREY 230, 416
GREER, JESSICA 416
GREG, JANET ELAINE 416
GREGORY, BRUCE ALAN 190, 201, 416
GREGORY, GLENDA ROCHELL 416
GREGORY, MARK WESSON 203, 416
GREGORY, TWILA LYNN 308, 416
GREGORY, VICKIE JO 182, 416
GRESHAM, DOUGLAS ALLEN 230, 416
GRIER, LORNA MARIE 382
GRIFFIN, CINDY CHANDLER 229, 416
GRIFFIN, DEBRA ANN 212, 230, 232, 416
GRIFFIN, DONNA LEE 416
GRIFFIN, GARY MILLER 416
GRIFFIN, GLORIA LYNNE 212, 230, 391
GRIFFIN, JOYCE S. 34, 38, 211, 391
GRIFFIN, PAMELA SUZANNE 416
GRIFFIN, RANDY 416
GRIFFIN, SHERRY E. 416
GRIFFIN, WAYNE ELMER 382
GRIFFING, PERRIN J. 205
GRIFFITH, JOE WESLEY JR. 316, 416, 278
GRIGGS, BOBBY THOMAS 216
GRIGGS, RODNEY G. 416
GRIM, GREG M. 416, 103
GRIM, MARK DEWAYNE 190
GRIMES, FRANK Z. 318, 416
GRIMM, CHARLES B. JR. 183
GRISSETT, ROBERT REED 416
GRISSOM, TERRY MICHAEL 242, 416
GRITZMAN, MAURICE HYMAN 391
GROCHAU, DEBORAH LEE 320, 416
GROGAN, HAROLD M. JR. 210
GROGAN, KAY BANKS 218, 416
GRONER, GEORGE DAVID 183, 416
GROSS, EDWARD R. III 416
GROSS, SHIRLEY ANN 416
GROSS, WILLIAM ALLEN 247, 255
GRUBBS, KATHY ANN 416
GRUBER, LESLIE LECLERE 208, 252, 290, 391
GUERCIO, GERARD 416
GUERRY, MANSEL CHAPMAN 416
GUESS, JAMES FRED 220, 391
GUEVARA, RUBEN DE JESUS 382
GUIGE, CHARLES M. JR. 416
GUIGE, STEPHEN L. II 391
GUICO, EDWARD MARIANO F. 416
GUIMARAES, CLEBER M. 391
GUION, ELLEN PRICE 391
GUIZERIX, ARMAND P. III 416
GULLETTE, JERRY D. JR. 416, 120
GULLETTE, MARLON D. 416, 120
GUNN, ALAN LEE 215
GUNN, JAMES WALLACE JR. 203
GURLEY, JOHN ALAN 417
GURLEY, WILLIAM J. 417
GURNEY, VIRGINIA ANN 417, 136
GUTHRIE, KENNETH LEON 391
GUTHRIE, RANDAL LYNN 216, 256, 391
GUY, RODNEY ALAN 417
GUYNES, BECKY LYNN 417
GUYTON, MARK EDWARD 417
GUYTON, TELEAH TEMPLE 417
GUYTON, WALTER LAWRENCE 391
GWIN, LUCIEN G. III 391

H

HAAS, SHURLEY GOTTRELL 235, 290, 391
HABEEB, PAULA CHRISTINE 282, 417
HAGEN, ANN MARIE 306, 417
HAGGARD, JOHN KIMBEL 303, 340, 391, 100, 279
HAGGARD, KELLY ANN 197, 306, 417
HAGGARD, RICKY LOUIS 330, 391
HAGLE, JOHN CHARLES 417
HAGWOOD, HOWARD EARL 391
HAIGLER, MATTHEW SCOTT 288, 417
HAILEY, KENT HENDERSON 391
HAIRSTON, BETTIE ANN 391
HAIRSTON, GUY FLEMIN 304, 305, 391
HAJIALLAHVERDIPOUR, M. 224, 391
HALBROOK, MARY K. 282, 417
HALE, MARIA ANNETTE 150, 153, 197, 290, 417
HALES, MARY LOUISE 391
HALES, WILLIAM ALFRED 196, 417
HALFORD, KIRBY WAYNE 417
HALL, BILLY BRADFORD 245, 417
HALL, CHARLES EDWARD JR. 216
HALL, CLAYTON WOODS 247, 250, 255, 417
HALL, CYNTHIA ANN 391
HALL, DONALD KEITH 417
HALL, FRANCIS EVERETT 417
HALL, KAREN GENE 48, 201, 230, 391
HALL, KENNETH CLYDE 417
HALL, PETER KEITH 230, 233, 234
HALL, RUTH ANN 417
HALL, SHERRY DIANE 417
HALL, SHIRLEY SUZANNE 417
HALL, SUSAN CONNOR 417
HALL, VIRGINIA C. 200, 417
HALLIBURTON, SHERYL D. 341, 417
HALM, CONSTANCE L. 417
HALPIN, MARY HARLEY 383
HALTER, JOHN DANIELS 417
HALTER, ROBERT DOUGLAS 183, 417
HAMBLIN, JOHN L. 391
HAMBURG, RANDALL VIRGIL 417
HAMILL, BRITT HUDSON 311, 417
HAMILTON, CYNTHIA A. 417
HAMILTON, EDNA ESTELLE 240, 392
HAMILTON, HOPE REGINA 226, 252, 290, 392
HAMILTON, JOHN O. 417
HAMILTON, JONES STEWART 303, 340
HAMILTON, MARY C. 184, 306, 417
HAMILTON, PAUL MARTIN 200
HAMILTON, WILLIAM S. JR. 417
HAMLIN, BETSY ANN 306, 417
HAMLIN, MARK EDWARD 392
HAMLIN, SHARON LAYNE 417
HAMMACK, TAWANA LYNN 417
HAMMETT, SARA LYNN 290, 417
HAMMOND, EDWARD A. III. 325, 417
HAMPTON, BERNICE 417
HAMPTON, BESSIE HANNAH 417
HAMPTON, CONSELLA 417
HAMPTON, NEWASSA M. 392
HAMPTON, RONNIE ALVIN 417
HAMPTON, RUFUS JR. 204, 392
HANCOCK, CINDEE MARIE 212, 392
HAND, CATHY LEE 417
HAND, ELIZABETH S. 247
HAND, TERRELL LESLIE 417
HANKINS, LISA SUSAN 417
HANKINS, REGINALD RAY 417
HANKINS, SAMUEL LYNN 417
HANKS, DEREK WILLIAM 417
HANKS, JAMES EARL 194
HANKS, OLIVIA STOVALL 417
HANNAFORD, MARTINA RUTH 383
HANNAFORD, TAMELA B. 197, 417
HANNAFORD, TERESA ANN 197, 290, 417
HANNAH, CHARLES WAYNE 221, 392
HANNAH, JAMES LAWRENCE 315, 392
HANNAH, JANNIE LEE 417
HANNAH, LARRY BABER 392
HANNAH, LEAH M. BINEGAR 417
HANNIGAN, PATRICK M. 417
HANNON, JAMES R. JR. 417
HANNON, JEFFREY KEITH 184, 417
HANSEN, VALERIE J. 182, 185, 230
HARBOUR, DONNA JO 392
HARCROW, RICKY WILLIAM 417
HARDAWAY, ANTHONY E. 417
HARDEMAN, SANDRA JEAN 230, 231, 308, 392
HARDER, JOHN STEWART JR. 235
HARDER, STEELE M. 326, 417
HARDIN, DEBORAH LOUISE 418
HARDIN, LELAND ANDREW 418
HARDIN, STEVEN C. 303, 308, 418
HARDING, WILLARD E. III 392
HARDWICK, MICHAEL CRAIG 322, 418
HARDWICK, OUIDA SUSAN 210, 392
HARDY, ALLEN BOYD 418
HARDY, BARBARA LYNN 190, 418
HARDY, TIMOTHY LEON 196, 392
HARGER, CHERYL LYNN 207, 418
HARGES, BOBBY M. 418
HARGETT, MARK STEPHEN 325, 418
HARGROVE, HENRY P. 325, 392
HARING, JANICE MAE 418
HARKINS, CATHY ANN 418
HARKINS, ELIZABETH LYNN 418
HARKINS, MICHAEL M. 392
HARLOW, VICTORIA LEE 294, 418
HARMON, TAMMY JOYCE 239, 418
HARNED, GARY VERNON 418
HARPER, BEULAH FAYE 392
HARPER, LELA MAXINE 383
HARPER, TINA LYNN 213, 221, 392
HARPER, VICKI MAURINE 280, 418
HARPOLE, JOSEPH SARGENT 392
HARPOLE, LONA SUE 338
HARRELL, JOHNNIE OPAL 418
HARRELL, MATTIE B. 418
HARRELL, NICHOLAS RAY 212, 216, 392
HARRIGAN, WILLIAM F. 392
HARRIGILL, MICHAEL W. 194
HARRINGTON, DENNIS P. 418
HARRINGTON, DONALD PHIL 418
HARRINGTON, JACKY DAVID 392
HARRINGTON, MICHAEL F. 392
HARRINGTON, TRAVIS 418
HARRIS, AARON J. 285, 418, 278
HARRIS, ANNETTE G. 243
HARRIS, BEN JAY 418
HARRIS, BEN LEWIS II 418
HARRIS, DORPHINE 227, 237, 240, 306, 392
HARRIS, EDDIE JAMES 418
HARRIS, EDGAR WEST 418
HARRIS, ELIZABETH ANN 234, 418
HARRIS, GAIL 392
HARRIS, GEORGE ROBERT 183, 326, 392
HARRIS, IRISH RASHALL 418
HARRIS, JAMES BRYANT 253, 392, 124
HARRIS, JAMES JERRY JR. 392
HARRIS, JAMES LEE JR. 341, 418
HARRIS, JAMES RONALD 383
HARRIS, JENNIFER JULIE 418
HARRIS, JONELLE 418
HARRIS, JULAN 418, 132
HARRIS, JULIA RUTH 180, 215, 220, 225, 338, 418
HARRIS, KIRK N. 195
HARRIS, LINDA DIANNE 392
HARRIS, LINDA REBECCA 392
HARRIS, MARTHA LOUISE 202
HARRIS, MARY DENETTE 418
HARRIS, RALPH N. JR. 418
HARRIS, SCOTT BOWMAN 330, 418, 279
HARRIS, SHARRON LEVERN 418
HARRIS, STEPHEN J. 392
HARRIS, TRACY L. III 235
HARRIS, WAYNE LEWIS 418
HARRIS, WAYNE LYNDON 418
HARRISON, BARBARA JEAN 210, 227, 392
HARRISON, JERRY TONY 418
HARRISON, RICHARD W. 418
HARRISON, ROBERT CRAIG 303, 418
HARRISON, ROBERT DAILEY 418
HARRISON, ROBERT M. 392
HART, LOU ANNE 418
HARTLEY, DANNY RAY 418
HARTLEY, KIRK THOMAS 418
HARTLEY, PEGGY MALLADYE 226, 392
HARTNESS, LINDA KAY 392
HARTNESS, SHEILA BELLE 196, 392
HARTUNG, PATRICIA LYNN 418
HARTZOG, FRED MORGAN 204
HARTZOG, JOHN E. 418
HARWELL, DENISE MARIE 237, 290, 418
HARWOOD, WAYNE THOMAS 189, 191, 190
HATCH, RICKY DONALD 216, 256, 392
HATHCOCK, SHEILA ANN 418
HATHORN, CYNTHIA MARIE 418
HATMAKER, JOHN WILLIAM 193, 213, 235, 290, 392
HAVARD, JOHN MARION 392
HAVENS, PAMELA ANNE 320, 340, 418
HAVENS, TERRIE LYNN 320, 418
HAWKINS, DEBORAH ANN 418
HAWKINS, DEBRA LENN 418
HAWKINS, JOE R. JR. 392
HAWKINS, JOHN ROBERT JR. 392
HAWKINS, MARY JANICE 418
HAWKINS, SUSAN E. 208, 227, 296, 418
HAWKINS, VICTORIA LEA 185, 418
HAWKINS, WILLIAM ALAN 325, 392
HAWKS, BARBARA ELIZ 392
HAWLEY, DAVID G. 418
HAWLEY, LISA ANN 200, 418
HAYDEN, VERA LYNN 418
HAYES, CASSANDRA THEA 46, 418
HAYES, CHESLIE RAY 212
HAYES, JAMES ANTHONY 418
HAYES, JOYCE ANN 257
HAYES, SHEILA RENAE 418
HAYES, STANLEY KEITH 418
HAYNES, HENRY III 230, 233, 238
HAYNES, JACK ALISON 418
HAYNES, MILTON EDWARD 392
HAYNES, RENA A. 181
HAYS, JAMES PRYOR 418
HAYWARD, WILLIAM DAVID 419
HAYWOOD, NATHANIEL 419
HAZZLERIGG, MARLA TAMA 282, 419
HEAD, CHERIE LUCILLE 187, 419
HEAD, LEA JANINE 419
HEAD, SUSAN ELIZABETH 306, 419
HEARD, HILDA INEZ 419
HEARN, MICHAEL H. 419
HEARNE, WILLIAM ROBERT 210, 419
HEARON, LINDA GHEE 38, 392
HEATH, MELANIE K. 320, 419
HEAVNER, REBECCA ANN 296, 419
HEBERLING, RONALD LEE 243
HEDGEPETH, RONALD D. 419
HEDGLIN, THOMAS ALLEN 303, 419
HEDRICK, MARCIA MARIE 419
HEFLIN, PAUL GREGORY 230
HEGAN, DIANNE JOHNS 419
HEGMAN, THELMA LOUANNE 308, 419
HEGWOOD, DONALD A. JR. 128
HEGWOOD, SHARRON RENEE 392, 119
HEINDL, NANCY JEAN 181
HEINZELMAN, LISA J. 246
HELENIAK, CATHERINE G. 308, 419, 276
HELFRICH, JANET EILEEN 346, 419
HELLUMS, LAWRENCE ALAN 419
HEMBREE, MARK ROGER 243, 419
HEMBY, ANGELA LUGENE 203, 392
HEMLER, LOUIS G. JR. 221
HAMMATIAN, MOHAMMAD ALI 419
HEMPHILL, GENE ALLEN 419
HENDERSON, BOBBY G. JR. 419
HENDERSON, DAVID EDWARD 200
HENDERSON, DAWN E. 182, 419
HENDERSON, DONNIE L. 419
HENDERSON, JANET PATRIC 241, 392
HENDERSON, JOHN KENT 257
HENDERSON, JOHN MARC 419
HENDERSON, JOSEPH S. 200
HENDERSON, KERMIT RAY 419
HENDERSON, LISA ANNE 338, 419
HENDERSON, LYNNE MARIE 257
HENDERSON, MARK KEVAN 322, 419
HENDERSON, ROBIN C. 338, 419, 119
HENDERSON, RODERICK C. 419
HENDERSON, RONALD JOE 419
HENDERSON, RONALD W. 183
HENDERSON, TERESA M. 392
HENDRIX, JEFFERY ALLEN 230, 419
HENDRIX, JOE C. JR. 419
HENDRIX, MARSHA ANN 392
HENDRIX, ROBERT BRENT 220, 301, 419
HENDRIX, SHAWN ELIZ 239, 245, 320, 419
HENKE, DONNA RUTH 419
HENLEY, ANITA LEE 247, 306, 419
HENLEY, ANNE ELIZABETH 247, 419
HENLEY, HOLLY ANN 208, 226, 227, 245, 296, 392
HENLEY, MARY NAN 177, 208, 227, 419
HENNINGTON, ALBERT K. 188, 189
HENNINGTON, JO ANN 296, 392
HENNIS, ALLEN WAYNE 419
HENRY, LARRY HORACE 419
HENRY, RANDY KEITH 392
HENRY, RHONDA CAROL 419
HENRY, RICKY STEWART 53, 419
HENSLEIGH, DEBORAH LEE 419
HENSLEY, JAMES QUINTIN 392
HENSON, ALFRED 392
HENSON, DAVID WRIGHT 326, 392, 278
HENSON, KENNETH DARYL 419
HERBERT, JULIE E. 320, 419
HEREFORD, ROBERT WAYNE 304, 305, 419
HERLIHY, CAROL 392
HERM, JULIAN MICHAEL 318, 392
HERNANDEZ, MARTIN OMAR 383
HERNDON, LARRY THOMAS 392
HERREN, JEFFREY L. 193, 392
HERRIN, GEORGE LEMON JR. 419
HERRIN, RANDALL LYNN 419
HERRING, CLYDE EDSEL 419
HERRING, DAVID BRYAN 312, 419
HERRING, HAROLD BARRY 419
HERRING, JETT 392, 419
HERRING, SHIRLEY J. 257
HERRINGTON, CHESTER JR. 340, 392
HERRINGTON, DONALD KENT 419
HERRINGTON, DONNA SUE 234, 419
HERRINGTON, MARGARET D. 227, 306, 419
HERRINGTON, MARK BRUCE 200, 419
HERRINGTON, MARY C. 419
HERRINGTON, VALLIE DAWN 203, 243, 392
HERZOG, BENJAMIN DAVID 168, 193, 235, 392
HERZOG, MAUREEN ANN 419
HESSE, SUSAN CATHERINE 243
HESTER, DEBORAH LYNN 392
HESTER, SARAH ELIZABETH 419
HETRICK, MELINDA SUE 383
HEWELL, JEROME MICHAEL 419
HEWELL, JOSEPH SHERMAN 392
HEWES, JOHN COLLINS JR. 325, 419
HICKMAN, TERRY WARREN 204, 392
HICKS, CHERYL D. 383, 419
HICKS, HELEN RUTH 197, 208, 227, 245, 296, 419
HICKS, JEAN LOUISE 306, 419
HICKS, RISE CARNELIA 247
HICKS, STEVE E. 419
HICKS, THOMAS EUGENE 188, 392
HICKSON, MARCUS L. III 250
HIGGINBOTHAM, RANDY LEE 312, 392
HIGGINS, JOHN C. 419
HIGGINS, KATHY ANITA 230, 232, 282, 419
HILL, ALLEN R. 216
HILL, BETTY LEE 419
HILL, BRYANT KEITH 184
HILL, CYNTHIA LYNN 248, 419
HILL, DON LOUIS 120
HILL, HAL EUGENE JR. 392
HILL, HIRAM W. JR. 419
HILL, HOWARD 419
HILL, JOSEPH B. JR. 322
HILL, LOWELL ASTOR 419
HILL, MARGARET A. 237, 392
HILL, MARILYN 392
HILL, MARSHA ANNE 392
HILL, MARY GAYLE 218, 419
HILL, STEVEN CLARK 419
HILL, WILLIAM MARTIN 392
HILL, WILLIE HENRY 419
HILLMAN, CHARLES HORTON 419
HILLMAN, STEVIE CARLTON 419
HILLS, JAMES ROBERT 195
HILTON, ANGELA K. 190
HILTON, DAVID TIMMOTHY 257
HILTON, JACK DAVID 419
HINCKLE, CARRIE LYNN 419
HINDMAN, PAMELA JOY 419
HINDMAN, PHILIP KEITH 195, 392
HINES, WILLIAM LAMAR 193
HINKLE, ROBERT D. 392
HINNANT, GEORGE L. JR. 419
HINTON, CASSANDRA 299, 392
HINTON, KAREN CAMILLE 230, 231, 306, 419
HINTON, WILLIAM BARRON 44
HIPPCHEN EDWARD E. JR. 251, 317, 419
HITCHINGS, CATHERINE L. 197, 206, 294, 419
HITCHINS, MARY CARMEL 419
HITER, LUCY ANN 419
HITT, TERRY LEE 248, 250, 255, 341, 392, 419
HOBBS, ALLAN HARRISON 200, 326, 419
HOCHAREARN, PRANEE 215, 383
HODGES, GREGORY LEE 419
HODGES, JOHN ANTHONY 187
HODGES, JULIA E. 182
HODGES, PAMELA KAY 52, 203, 280, 392
HODGINS, RANDY MAX 419
HODGINS, SUSAN JAN 226, 392
HODUL, EARL DILWORTH 419
HOFFER, CHESTER LANE 330, 419
HOFFMAN, RICHARD O. 120
HOGAN, MARTHA LUE 46, 392
HOGAN, THOMAS LEIGH JR. 190, 230, 419
HOGAN, TIM DAVID 311, 392
HOGG, CHARLES BRYAN 419
HOGG, ELIZABETH ANNE 419
HOGUE, JAMES AUBERY 181, 301, 419
HOJJATIE, BAHRAM 383
HOLDEN, SUSAN LEIGH 196, 392
HOLDEN, WILLIAM EUGENE 311, 419
HOLIK, SUSAN LEAH 419
HOLIMAN, REYNOLDS CARR 419
HOLLADAY, CELIA 392
HOLLAND, BENJAMIN M. 419
HOLLAND, BRIAN THOMAS 419
HOLLAND, DEBORAH ANN 208, 236, 246, 419
HOLLAND, KIMBERLY SUE 197, 306, 392, 420
HOLLAND, ROBERT V. 420
HOLLAND, WILLIAM KEVIN 420
HOLLEY, DANNY LEROY 311, 420
HOLLEY, MICHIEL EDWARD 420
HOLLIDAY, ANDREW JOE 420
HOLLIDAY, KATHERINE E. 214, 306, 420, 277
HOLLIMAN, DOLORES ANNE 420
HOLLIMAN, GLORIA DENISE 203, 392
HOLLIMAN, LISA CARLYN 296, 420
HOLLINGSWORTH, DARWIN B. 213, 221, 230, 334, 383
HOLLINGSWORTH, DENA LEE 392
HOLLINGSWORTH, PAMELA L. 294, 420
HOLLINGSWORTH, PATRICIA 420
HOLLINGSWORTH, STEVEN R. 392
HOLLINGSWORTH, SUSAN C. 420
HOLLIS, BEVERLY FAYE 294, 420
HOLLIS, FREDDY CHARLES 420
HOLLIS, JEFFERY DEAN 420
HOLLIS, MARY ANN 137
HOLLIS, PHILIP BRIAN 420
HOLLIS, REBECCA LYNNE 420
HOLLOWAY, CHESTER A. 245, 325, 420, 126
HOLLOWAY, SUSIE MARIE 420
HOLMAN, HENRY F. JR. 51, 420
HOLMAN, JOHN PERRY 420
HOLMAN, MELISSA JOYCE 420
HOLMAN, MICHAEL FRANCIS 195, 244, 392
HOLMES, CALVIN 228
HOLMES, CYNTHIA ANN 420
HOLMES, EDWARD WILLIAM 420
HOLMES, JAMES MICHAEL 420
HOLMES, JOHNNIALYN P. 420
HOLT, DALE LYNN 420
HOLT, GENERAL III 392
HOLT, HOWARD W. 383
HOLT, JAMES HOLBERT 230, 234
HOLT, MICHAEL JEROME 213, 221
HOLT, ROBERT EZEL JR. 420
HOLTZCLAW, PATRICIA M. 234, 392
HOLYFIELD, ELWOOD F. 420
HOM, LEE M. 420
HONEA, CHARLES EDDIE 420
HONEA, GAYLE ANN 420
HONEA, JOAN DALE 211, 220, 392
HONEYCUTT, LAURA ANNE 240, 392
HONNOLL, LORETTA GARR 420
HONNOLL, ROBERT LEE 392
HONNOLL, SHELIA JANE 420
HOOD, JOHN AUSTIN III 196, 392
HOOD, JULIE ANNE 203, 243
HOOD, LINDA CAROL 294, 420
HOOD, LINDA CAROL 420
HOOD, PATRICIA J. 392
HOOD, RICKY DELANE 103
HOODEH, HAMID REZA 128
HOOPER, MICHAEL WILLIAM 215, 420
HOOVER, JOHN BAKER 420
HOOVER, ROOSEVELT 206, 420
HOPKINS, HARLEY H. III 392
HOPKINS, LINDA JEAN 202, 336, 337, 392
HOPKINS, RANDY STEPHEN 217, 392
HOPPER, DAVID COVINGTON 326, 392
HOPPER, JOSEPH G. 420
HOPPER, PHILLIP RAY 420
HOPTON, TERESA ANN 200, 392
HORA, DENISE MICHELLE 420
HORNE, BRENDA JOYCE 392
HORNE, JERRY LYNN 317, 420
HORNE, KIMBERLY JANE 308, 420
HORNE, ROBERT HENRY JR. 420
HORNE, WILLIAM D. JR. 392
HORTON, DONALD W. 243, 420
HORTON, ELEANOR MAER 296, 420
HORTON, JASPER MICHAEL 392
HORTON, JENNIFER LYNN 306, 420
HORTON, JOHN MICHAEL 239

HOUSE, JAMES LOYD 253, 420
HOUSE, LINDA PEARL 420
HOUSE, MARY JEAN 195, 294, 420
HOUSLEY, MELISSA ANN 282, 420
HOUSTON, ANN MONTGOMERY 420
HOUSTON, DOUGLAS EARL 421
HOWARD, BILLY WILSON JR 312, 421
HOWARD, DAPHYNE LYNNE 185, 421
HOWARD, HOLLY LEE 245, 294, 421
HOWARD, LINDA RUTH 257
HOWARD, STEVEN LIDELL 164, 168, 209, 222, 312, 347, 392
HOWARD, TERRY W 312, 392
HOWE, ROBERT KINGSLEY 227, 318, 392
HOWELL, DAVID OWEN 383
HOWELL, JAMES CARY 421
HOWELL, JOHN DAVID 421
HOWELL, LEE CODY 218, 421
HOWELL, LISA K. 320, 421
HOWELL, MAURICE D JR. 193, 421
HOWELL, TERRENCE LEE 392
HOWELL, WILLIAM LARRY 393
HOWELL, WILLIAM TURNER 421
HOWZE, JOHN ROBERT 179, 393
HOXIE, SUSAN 194, 393
HUBBART, CAROLYN DENISE 237, 393
HUDNALL, BILL MINGA 163
HUDNALL, MARY BETH 160, 247, 255, 306, 393
HUDSON, ANNE FRANCES 421
HUDSON, HUGH FRANKLIN 194, 203
HUDSON, JAMES LUTHER 421
HUDSON, SUSAN LYNNE 280, 421
HUDSPETH, CHARLES ALLEN 303, 421, 124
HUDSPETH, GLENN AUTRY 393
HUERKAMP, JOE BERNARD 421
HUEY, M. AARON 193, 238, 334, 421
HUEY, PATRICK DALE 318, 421
HUFF, PAMELA DIANE 184, 214, 290, 421
HUFFAKER, JAMES RALPH 303, 421
HUFFMAN, BOLEN LEE 393
HUFFMAN, NIDIA E. 393
HUGGINS, JOSEPH CLIFTON 200, 201, 393
HUGHES, ANDREW JOSEPH 207
HUGHES, CURTIS MORRELL 421
HUGHES, CYNTHIA 214, 296, 393
HUGHES, ED 421
HUGHES, LINDA MARIE 164, 393
HUGHES, MARETTA ANNE 421
HUGHES, RICKEY SCOTT 421
HUGHES, RUTH WRIGHT 306, 421
HUGHES, STEVEN DOUGLAS 200
HUGHES, TERRY R. 251
HULL, CALVIN TRAVIS JR 177, 212, 322, 393
HULL, JANE COLLIER 421
HULL, PHILLIP DAVID 228, 322, 421, 120
HULLUM, WILLIAM TED 180, 218, 393
HUMBLE, ALPHA SUE 48
HUMPHREY, FRANK EDWARD 421
HUMPHREY, RUSSELL ALAN 230, 421
HUMPHRIES, LESLIE FALLS 421
HUMPHRIES, LUCY MYRA 393
HUNT, BARBARA GAYE B. 346
HUNT, CARL LEE 421
HUNT, LARRY 393
HUNT, NORRIS 200, 421
HUNT, PAMELA RENAE 421
HUNT, RONALD B. 421
HUNTER, JOHN DEE JR. 421
HUNTER, MICHAEL BERNARD 234
HUNTER, THOMAS WILLIAM 393
HUNTLEY, LEIGH ANN 294, 421
HUNTOON, PHILIP C. 195, 393
HURDLE, EYDIE KAREN 421
HURDLE, YVONNE LAMAR 341, 421
HURLEY, FRANK DALLAS 128
HURST, LUCY ANN 421
HURT, BETTY SUE 237, 421
HURT, SUSAN ANN 338, 421
HUSBAND, BARRY LYNN 393
HUST, JAMES LAMAR III 393
HUTCHERSON, MARGARET F. 290, 421
HUTCHINS, HARRY WM. III 184, 393
HUTCHINSON, REBECCA A. 421
HUTCHISON, ELIZABETH A. 280, 421
HUTCHISON, WILLIAM DALE 183
HUTTO, CYNTHIA RENEE 208, 290, 421
HUTTO, DARRELL M. 393
HUTTO, SCOTTY MARK 421
HWANG, LONG-JEAN 383
HYDE, MARCUS DEMETRIUS 211, 421
HYLAND, VERIEN FAWN 294, 421

I

IMANIRAD, MORTEZA 383
IMMEN, MASSOUD 393
INGRAM, CHYREL JANICE V. 393
INGRAM, EVELYN AMANDA 421
INGRAM, FLOYD O. III 421
INGRAM, HOLLY SUE 421
INGRAM, JOAN MARIE 421
INGRAM, LISA MARIA 308, 421, 277
INKSTER, DONAVON GEORGE 421
IRBY, DEBORA MEADOWS 230, 237, 393
IRBY, GERALD MERIWETHER 208, 421
IRBY, JERRY DAVE 230, 393
IRBY, JOHN RIVERS 243
IRBY, JOSEPH A 177, 212, 326, 393
IRBY, LAURA PAULA 306, 393
IRBY, TERRY JOE 183, 230, 421
IRBY, WILLIAM POINTER 195
IRVIN, DOUGLAS E. 330, 421
IRVIN, JOHN PACE 393
IRWIN, MARGARET ROSE 237, 421
IRWIN, WILLIAM WOOD 421
ISAAC, ADA W 421
ISAAC, DOROTHY JEAN 421
ISAAC, JIMMIE LEE 393
ISBELL, CINDY KAY 192, 248, 421
ISSA, AMINE N SAAD JR 421
ISSA, CAMILLE AMINE 421
ISSA, RAJA RAYMOND A. 37, 383
IUPE, JOSEPH SAM JR. 393, 126
IUPE, MARY ELIZABETH 197, 290, 421, 277
IVEY, DEBRA JO 174, 176, 177, 230, 231, 280, 393
IVEY, LEA MERRILL 231, 246, 247, 250, 280, 421
IVEY, MARK CLINTON 393
IVEY, MELINDA ANNE 421

J

JABBOUR, BENJAMIN G. 194, 203
JABER, JULIE ANN 184, 290, 421, 111
JABOUR, ANNA LISA 393
JACK, CORESS LADEICE 202, 229, 393
JACKS, VICKI LYNNE 294, 421
JACKS, VICKIE DAWN 294, 421
JACKSON, BARRY WAYNE 421
JACKSON, BESSIE MAE 421
JACKSON, CAREY DWAYNE 421
JACKSON, CATHERINE D. 236, 393
JACKSON, CHARLIE 421
JACKSON, COLVILLE C. 181
JACKSON, DEBRA GAIL 393, 421
JACKSON, DEBRA JOYCE 421
JACKSON, DIANNE 237, 393
JACKSON, EARTHY LADAWN 421
JACKSON, GEORGE C. 235, 421
JACKSON, KAREN ELIZ 421
JACKSON, KATHY LYNNE 393
JACKSON, KERRY BURNHAM 421
JACKSON, KIM DOUGLAS 393
JACKSON, LLOYD 383
JACKSON, LYNDA FARRYLL 226, 393
JACKSON, MARLA LEAH 421
JACKSON, MARTHA JANE 421
JACKSON, MISTY COY 230, 421
JACKSON, PAULA STONE 226, 393
JACKSON, ROBERT WINDELL 421
JACKSON, SHEILA RENE 421
JACKSON, TOM WYLIE 217, 421
JACKSON, TONYA LOVETTE 240, 393
JACKSON, WILLIAM R. JR. 393, 278
JACKSON, WYVETTA ANN 421
JACO, TINA RENE 308, 421
JACCERS, CHERYL ELIZ 393
JAHADI, MOHAMAD REZA 393
JALALZADEHAZAR, MOJTABA 383
JAMES, ALICE MARIE 246, 421
JAMES, ANCELA ANN 421
JAMES, ANGELA JILL 227, 252, 296, 393
JAMES, CHRIS MARTIN 421
JAMES, DAVID LEE 393, 421
JAMES, DEBORAH MICHELLE 243, 421
JAMES, DIANE BROWN 383
JAMES, MALCOLM THOMAS 195
JAMES, RITA C. BURCHAM 393
JAMES, SANDRA KAY 204, 393
JAMESON, JOHN C. III 326, 421
JAMISON, ALYCE E. 421
JAMISON, PAMELA FRANCES 421
JAMISON, TOMMY W. 393
JANES, ANDREW DOUGLAS 257
JANIS, FREDERICK L. 182
JANUARY, ROBBIE CLARE 421
JANZEN, GREGORY CHARLES 216, 256
JARMAN, BENJAMIN F. JR 326, 421
JARNAGIN, JANA C. 290, 421
JARRETT, SHARON ELAINE 252, 338, 421
JARRETT, SUE ANN 421
JARVIS, SUSAN F. 211, 245, 393
JASKOLSKI, DAVID G. 421
JASPER, IVY DELOIS 202, 306, 393
JAUDON, AUDREY GAIL 393
JAUDON, MICHAEL LEWIS 421
JAYNE, DWIGHT DAVID 215, 421
JEE, JAMES DARRELL 179, 421
JEFFCOAT, STEPHEN WADE 421
JEFFERSON, CAROLYN F. 421
JEFFERSON, PAULESTER F. 314, 421
JEFFRIES, WILLIAM IV 226, 393
JEMISON, EDWIN LEE 217
JEN, JANG 215, 383
JENKINS, ALAN LANE 239
JENKINS, DELOISE 188, 421, 111
JENKINS, GLENN CHARLES 422
JENKINS, JAMES L. 393
JENKINS, JEFFERY H. 227
JENKINS, LILLIE M. 393
JENKINS, MARY DUNGAN 235
JENKINS, PAULINE 422
JENKINS, RONALD EDWARD 422
JENKINS, VICKIE SHARON 383
JENNINGS, DONNA MAE 422
JENNINGS, KATHY ANN 197, 422
JENNINGS, MARY JOY 393
JENNINGS, PHIL D. 229, 422
JENNINGS, TERRI KAY 246, 422
JERMYN, JOHN JOSEPH 393
JERNIGAN, CURTIS DALE 422
JERNIGAN, KELLY LEE 296, 422
JOHNSON, BERRY LYLE 183
JOHNSON, CONNIE DALE 393
JOHNSON, DANIEL EDWARD 195
JOHNSON, DIANA 210, 422
JOHNSON, DOROTHY M. 223
JOHNSON, DOROTHY RICE 393, 422
JOHNSON, EMMA LEE 111
JOHNSON, FRANCES D. 422
JOHNSON, GEORGE H. JR. 190, 191, 317, 393
JOHNSON, GLENDA KAYE 422
JOHNSON, GLENN ABNER JR. 288
JOHNSON, GLENN DANIEL 422
JOHNSON, GWENDOLYN J. 314, 422
JOHNSON, JACK LEECON JR. 184, 393
JOHNSON, JACQUELINE E. 422
JOHNSON, JAMES DONOVAN 181
JOHNSON, JAMES KEITH 193, 235, 245, 323, 422
JOHNSON, JANET SCOTT 210, 393
JOHNSON, JEANNE ZAHAR 240, 422
JOHNSON, JEFFREY CORDON 221, 393
JOHNSON, JIMMY DONALD 422
JOHNSON, JOE 393
JOHNSON, JOE W. 422
JOHNSON, JOHN KIRBY 393
JOHNSON, JOSEPH H. 422
JOHNSON, JUDY BETH 227, 422
JOHNSON, JULIA HALE 422
JOHNSON, KARL G. 285, 393
JOHNSON, KATHY LYNN 210
JOHNSON, KENNETH H. 422
JOHNSON, KENNETH RAY 213, 422
JOHNSON, KIERAN ALAN 422
JOHNSON, KITTY ELAINE 422
JOHNSON, LINDA NUNN 422
JOHNSON, LINDA THERESA 49
JOHNSON, MARIE BRYAN 306, 422
JOHNSON, MARTHA CAROLYN 422
JOHNSON, MARY ELIZA 422
JOHNSON, MEREDITH JOY 422
JOHNSON, PAULETTE 193, 422
JOHNSON, RANDALL DUREL 422
JOHNSON, RHONDA SUZANNE 338, 422
JOHNSON, RICHARD E. JR. 422
JOHNSON, RITA FAY 393
JOHNSON, ROBBIE LYNNE 422
JOHNSON, RUTH MARIE 252, 320, 422
JOHNSON, SAMUEL EARL 120
JOHNSON, SHELIA DIANN 336, 337, 393
JOHNSON, STEVEN SIDNEY 200
JOHNSON, TERRY LEROI 422
JOHNSON, THEON LEMURE 422
JOHNSON, THERESA DIANE 223, 393
JOHNSON, VERNICE 393
JOHNSON, VICTOR BRUCE 185, 217, 422
JOHNSON, VIRCINIA LEA 422
JOHNSON, WILLIE JOE 393
JOHNSON, WILLIS HOWARD 393
JOHNSTON, EDWARD EDMUND 204
JOHNSTON, CRADY L. 422
JOHNSTON, KATHY JO 422
JOHNSTON, MARGARET LEE 393
JOHNSTON, STEPHEN CREG 422
JOHNSTON, WILLIAM N. JR. 393
JOLLY, CYNTHIA DAWN 280, 422
JOLLY, LAURA ANITA 226, 393
JOLLY, SHARON LYNN 393
JONES, ARLICIA D. 393
JONES, BARBARA ANN 393
JONES, BRENDA CAROL 238, 244, 393
JONES, CHARLES BARRY 196
JONES, CHARLES STEPHEN 422
JONES, CHRISTELL 248, 422
JONES, DARRELL DUANE 188, 325, 393
JONES, DAVID WILLIAM 422
JONES, DEBBIE ANNETTE 422
JONES, DEBORAH NELL 393
JONES, DERO JR. 422
JONES, ELIZ SPALDINC 240
JONES, FRANK DARDEN 209, 317, 340
JONES, FRANK KIRK 222, 393
JONES, FREDERICK M. 189, 191, 190
JONES, GRADY L. 422
JONES, GREGORY PETER 188, 217, 393
JONES, JAMES ALLEN 221, 422
JONES, JANIE LYNELLE 294, 422
JONES, JEANETTE 422
JONES, JENNIFER ELLEN 393
JONES, JO NELL 422
JONES, JOHN OSCAR 181
JONES, JOYCE ANNE 320, 422
JONES, JULIE ANN 422
JONES, KAREN ELIZABETH 49, 338, 422
JONES, LAURA REBECCA 193, 306, 346, 422
JONES, LELAH MARION 227, 296, 422
JONES, LORNA G. 320, 422
JONES, MICHAEL J. 212
JONES, MICHAEL KEITH 393
JONES, MICHAEL STEVEN 393
JONES, MINA SNYDER 204, 341
JONES, MONTFORT JR. 181, 422
JONES, MYRTLE LEATRICE 237, 422
JONES, PAMELA JOYE 422
JONES, PATRICIA SMITH 196, 422
JONES, SARITA KAY 393
JONES, STEVEN TAYLOR 181, 393
JONES, SUSAN M 187, 422
JONES, TERESA LYNN 422
JONES, THERESA B. 231, 241, 422
JONES, THOMAS STENNIS 393
JONES, TIMOTHY R. 303, 422, 120
JONSON, LINNEA MARIE 422
JOPP, BRADBURY 422
JOPP, JULIA ABBEY 422
JORDAN, DEBORAH LEE 308, 422
JORDAN, DEBRA LYNN 422
JORDAN, JAMES MILTON 422
JORDAN, JERRY H 383
JORDAN, JOE DAVID 193, 393
JORDAN, MARK HARVEY 182, 323, 422
JORDAN, PAULA A. 280, 393
JORDAN, RANDY GERARD 103
JORDAN, RONALD VAN 393
JOSEPH, KAREN ANN 320, 393
JOSEPH, RICHARD D. 393
JOSEY, JAMES JONATHAN 204, 393
JOYNER, JANN 280, 422
JUE, EILEEN 200, 393
JUE, JANE SIU-CHING 422
JUNKIN, ERIC SHAUN 393
JUNKINS, STEVEN MARK 422
JUSTIS, LOREN ALLYSON 214, 290, 422

K

KAISER, DAVID LAWRENCE 53, 422
KALETA, LYNN D 164, 290, 422
KAMPHUIS, JOHN WILLIAM 228, 312, 422, 103
KARER, JEFFREY EDWARD 200, 201, 222
KARLAK, ALAN WILLIAM 230
KARN, GREGORY CLIFF 207, 318, 422
KASSNER, KEVIN LEE 208
KAY, BRIAN JOSEPH 195
KAZEMI, JAVAD SHIRAZI 215, 383
KEA, MORRIS WENDELL 422
KEADY, HENRY DAVID 193
KEALHOFER, NANCY CAROL 306, 422
KEEFER, EDWARD JACOB JR. 188, 251, 393
KEEL, DENNIS M. 254
KEEL, VICKIE 37
KEENE, SYLVIA DIANNE 422
KEILCH, RALPH F. III 126
KEITH, CYNTHIA LYNN 294, 422
KELLER, DAVID LEE 422
KELLER, DEBRA MARIE 320, 422
KELLER, JAMES STEVEN 393
KELLER, THOMAS WARREN 126
KELLEY, ANGELA ELIZ 393
KELLEY, MICHAEL J 190, 191, 422
KELLEY, TORRE C. 237, 422
KELLUM, ANNA LYNN 422
KELLUM, CAROL A. RAY 422
KELLY, CATHERINE F. 234, 422
KELLY, DANNY LAMAR 422
KELLY, DIANA 314, 422
KELLY, JAMES F. 422
KELLY, ROBERT LAMAR 423
KELLY, WANDA GAY 314
KEMMERER, EDWARD G. JR 423
KEMP, CHERYL D. 383
KEMP, WILLIAM T. III 190
KENDRICK, RUBEN JR 423
KENNA, JOSEPH EUGENE JR. 212, 311, 393
KENNARD, SUSAN ANNETTE 423
KENNEDY, AMY CELESTE 236, 338, 423
KENNEDY, FRANK WALLACE 423
KENNEDY, KATHERINE M. 423
KENNEDY, MARTHA BERNICE 282, 423
KENNEDY, PATSY ANN 204, 393
KENNEDY, SOGGY J. 393
KENT, KEVIN WAYNE 41
KERBY, ELIAS M JR 204, 209, 212, 393
KERBY, JAMES ALLEN 247, 423
KERNBACH, LINDA MARIE A 308, 423, 277
KERR, CLYDE R. 394
KERR, CYNTHIA ANN 423
KERR, FRED RANDALL 393
KERR, GAIL ANN 184, 290, 394
KERR, MARY JANE 245, 423
KERR, MELINDA LOU 338, 423
KERUT, TIMOTHY 234
KETTERMAN, CARLA JO 294, 423, 276
KETTLEMAN, JIMMY F. JR. 423
KEY, ARNITA J. 394
KEYES, DEBRAH DIANNE 423
KEYES, MARILYN CECILIA 423
KEYES, MISTY LYNN 338, 423
KEYES, NANCY DENISE 423
KEYES, PRENTISS F. JR. 423
KEYES, SUSAN REBECCA 230, 232, 423
KEYES, THOMAS EDSEL 210
KEYS, BOBBY NORRIS JR. 423
KEYS, PAUL DAVID 230, 334, 423
KEYS, TYRONE PAREE 423
KHATIRZAD, B. BEHROOZ 383
KIDD, CATHY ELAINE 383
KIGGANS, JANIS LYNN 423
KIGHT, LISA ANN 423
KILCLINE, MICHAEL P 228, 341, 103
KILGORE, JOHN MARK 423
KILGORE, LOIS T 215
KILLEBREW, BETSY ANN 254
KILLEBREW, JOHN ARTHUR 200, 312, 423
KILLEN, DEBORAH SUE 394
KILLGORE, DAVID LEE 394
KILPATRICK, DEBORAH A 346, 423
KILPATRICK, SUZANNE 423
KIMBERLY, WILLIAM LAMAR 423
KIMBLE, WILLIAM LLOYD 423
KIMBROUGH, JIMMIE B JR. 242
KIMBROUGH, JOHN E. IV 377, 325, 423
KINARD, KAREN 423
KING, ALLEN GOOCH JR 423
KING, CAROLYN ANN 280, 294, 423
KING, CAROLYN JOYCE 296
KING, CATHY DEAN 423
KING, DAVID BISSETT 208, 394
KING, ELIZABETH ANN 323, 423
KING, GEORGE WALTER JR 423
KING, GLENDA CHERI 423
KING, GREGORY DALE 423
KING, JOHN E. III 423
KING, JOSEPH ROBERT 423
KING, MARY KAY 296, 423, 111
KING, MARY KIRKLAND 394
KING, REMELL 237, 394
KING, SANDRA 423
KING, TERRY EUGENE 228, 120
KING, VIRGINIA THWEATT 282, 423
KING, WAYNE CONTE 212
KINGRY, WILLIAM C 423
KINSLEY, STEPHEN CARY 394
KIRBY, LAMAR ANNE 423
KIRBY, WILLIE DAVID 426
KIRK, HENRY NEIL 330, 423
KIRKPATRICK, JAMES 193, 394
KIRKPATRICK, JAMES F 187
KIRKPATRICK, JAMES W II 238
KISIELEWSKI, KAREN M 423
KISIELEWSKI, KEITH M 423
KITCHEN, GLORIA J 38
KITCHENS, CHARLES H 423
KITCHENS, DAVID ALLEN 426, 423
KITTLE, JOSEPH EDWARD 220, 394
KITZMILLER, TEDD SCOTT 383, 279
KLAR, HENRY EUGENE JR 312, 394
KLAUS, MARSHA FLO 214, 294, 394
KLEIN, STEVEN L 216, 256, 394
KLIMETZ, DAVID C. 423
KLOS, CHRISTINE NOREEN 423
KNICHT, GARY WOOD 245, 317, 423
KNICHT, GEORGE STUART 246, 256, 423
KNICHT, KIMBERLY LYNNE 197, 423
KNIGHT, ROBERT VAN 394
KNOTT, RICKY RAY 230
KNOX, MARY LOU 306, 423
KOBY, TRACY ANN 236, 290, 423
KOCOL, ROBERT STEPHEN 215
KOERBER, PAUL ANDERSON 423
KOESTLER, ROBERT MARION 326, 423
KOCER, SUSAN RAE 236, 294, 424
KOLB, KENNETH WAYNE 424
KOMARA, DONALD KEITH 200
KOOS, LARRY WAYNE 424
KOURY, PETER GERARD 239, 424, 279
KOURY, PHILIP JOSEPH 312, 394
KRAFT, JOSEPH MICHAEL 424
KREBS, BRIAN JOSEPH 424
KREBS, ELIZABETH M 424, 111
KREBS, MARY ANNE 424
KUHIRUN, KANJANA 383
KURTZ, KENNETH THOMAS 215
KURTZ, MARK EDWARD 384
KURTZBERG, ALAN PHILIP 394
KUX, DAVID JOE 424
KUYKENDALL, EDWARD L. 200, 310, 394
KUYKENDALL, SUSAN G. 386, 341, 424
KUYRKENDALL, STEVE W 314, 424
KWAN, YUK MING 215, 383
KYZAR, KENT COMO 394

L

LABELLA, DAVID PAUL 424
LACKEY, GINA LEE 226, 230, 231, 250, 306, 424
LACOSTE, JEFFERY GERARD 250, 424
LADNER, CHELLIE ANN 208, 394
LADNER, REBECCA SUSAN 394
LADNIER, MARK STEVEN 424
LAGARDE, RICHARD KEVIN 394
LAGRONE, JOHN DONVYAL 424
LAIRD, MELINDA GAIL 424
LAIRD, ROBIN ELISABETH 230
LAKE, SHAWN ANN 424
LALEHZARI, KHOSROW 202, 424
LAMB, KAREN MARIE 39, 294, 424
LAMBERT, DAVID CARTER 303, 424
LAMBERT, ELIZABETH ANN 394
LAMBERT, JANE ELLEN 424
LAMBERT, JANET LEE 227
LAMBERT, MARSHALL C JR. 34, 41, 424
LAMBERTH, LESTER M 394
LAMBERTH, MARY LYNN 383
LAMBRIGHT, DAVID SCOTT 218, 394
LAMM, ARTHUR ELEON III 312, 394
LAMON, FREDERICK M. III 203, 424
LAMPARTY, WALTER C 424
LAMPKIN, BARBARA DIAN 220, 225, 394

LAMPKIN, VERONICA 424
LAMPKIN, WILLIAM PRICE 230, 238, 246, 250, 424
LANCASTER, DARRYL ALAN 181, 235
LANCASTER, RANDOLPH M. 424
LANCASTER, WILLIAM D. 424
LAND, GREGORY HOMME 226
LAND, MARCIA ANNETTE 394
LAND, THOMAS LELAND JR. 192, 394
LANDIVAR, FERNANDO J. 424
LANDRUM, LATONIA C. 394
LANDRY, DAVID PATRICK 424
LANDRY, HARRAL E. JR. 424
LANDWIRTH, CAROL V. 296, 424
LANE, DIANNA LYNN 280, 424
LANE, CALE ELIZABETH 424
LANE, JEAN ELIZABETH 234, 238, 291, 424
LANE, LYNETTE LUCILLE 319, 424
LANEY, ANN JEANETTE 252, 260, 306, 424, 111
LANG, LISA MARIE 160, 254, 136
LANGFORD, DAVID AUBREY 424
LANGFORD, MICHAEL S. 424
LANGLEY, DEBORAH FAYE 424
LANGLEY, DONNA KAYE 185, 234, 424
LANGLEY, ELIZABETH A. M. 394
LANGLEY, JOHN W. 424
LANGLEY, ROASLIND L. 321, 394
LANGLEY, WILLIAM BRENT 424
LANGSTON, BRADLEY DALE 303, 424
LANGSTON, DALE GLYN 424
LANGSTON, DOUGLAS FRED 394
LANGSTON, LISA GAY 424
LANGSTON, ROBERT BUFORD 424
LANGSTON, VERNON BIGGS 183, 383
LANIER, PERCY EARL JR. 424
LANKFORD, DEBRA CLAIRE 179, 237, 424
LANTZ, DARRELL GENE 424
LARRIMORE, RICHARD WM 218, 424
LARRY, SAMUEL LOYD 216
LASSITER, DEBORAH JEAN 321, 424
LATCH, MICHAEL VANBUREN 424
LATHAM, DAWN ANN 248, 252, 424
LATHAM, HUEY III 319, 394
LATURA, JANOS 124
LAVENDER, GERALD STEVEN 394
LAW, JOHNSTON M. 239, 394
LAW, MARY KAY 212
LAWERANCE, MARCIA 394
LAWHON, EDWARD CLAY 218, 424
LAWRENCE, ALBERT C. 424
LAWRENCE, BARRY ANTHONY 424
LAWRENCE, FAYE ELLA 424
LAWRENCE, JILL PORTER 280, 424
LAWRENCE, STEPHANIE JO 424
LAWRENCE, WILLIE J. JR. 394
LAWSHE, ALICE LESLIE 208, 424
LAWSON, ALEESA ARLENE 424
LEA, JOHN PAUL JR. 187, 203, 394
LEA, WILLIAM R. JR. 194, 211, 394
LEACH, DAVID E. 190
LEACH, REBECCA LYNN 424
LEARNED, DAN LEE 424
LEATHERS, WILLIAM A. 227
LEAVITT, JANEL MARY 248, 291, 340, 424
LEAVITT, SIDNEY RAY JR. 424
LEBLANC, JASON ROGER 227
LECKIE, JEAN ANDREE 225, 306, 394
LEDBETTER, KAREN ANN 424
LEDYARD, JOHN H. 394
LEDYARD, SUSAN FAYE 280, 424
LEE, BUM 201
LEE, CARL A. 37, 241, 394
LEE, CHANG LONG 383
LEE, DANIEL E. 424
LEE, DAVID ULRICH 424
LEE, FREDERICK ROTH 424
LEE, JENNIFER JUDY 424, 137
LEE, JOE 424
LEE, JOHN CHARLES JR. 424
LEE, JON GLENN 394
LEE, LANDRIS THOMAS JR. 196, 205, 394
LEE, LEESA A. 424
LEE, LESLIE ELAINE 424
LEE, PATRICIA ANN 424
LEE, RUSSELL JAMES 424
LEE, SAM HEARN 424
LEE, SHERRY JAN 206, 296, 424
LEE, STANLEY WAYNE 424
LEE, TUNG-LIANG 383
LEE, WALTER MAXWELL 221, 326, 340, 424
LEE, WILLIE EARL 424
LEE, WILLIE EDWARD 181
LEFORS, ALAN FLOYD 383
LEGGETT, ROSE MARIE 180, 220, 225, 291, 394
LEGGETT, STEPHEN C. 424
LEHMAN, GARRY LINN 424
LEHMAN, WILLIAM R. 424
LEIGH, CHESTER A. 424
LEKER, STEPHEN RIVES 394
LEMCKE, MICHAEL ARTHUR 227, 394, 128
LEMMONS, ROBERT EDWARD 341, 424, 100
LENTS, HEINO RAY 394
LEONARD, LOUIS RING 424
LESTER, B. STEVE 424
LESTER, JANICE LYNN 424
LESTER, MONTY LINSON 326, 424
LETT, ROBERT LEE 120
LEUNG, DALLAS GUM 200
LEVERETT, JAMES CLIFF 247, 424
LEVINS, JANET ANN 187, 281, 260, 394
LEWELLEN, JAMES HAROLD 220, 226, 394
LEWELLEN, LONA L. 295, 424
LEWING, DANIEL GARY 195, 394
LEWIS, BARBARA GAIL 394
LEWIS, CARMEN ELAINE 248, 424
LEWIS, CARY VAN 394
LEWIS, DAVID T. 424
LEWIS, DELPHINE 202, 299, 424
LEWIS, DIANE 424
LEWIS, HOWARD CLAY 216
LEWIS, JOHN RICHARD 248
LEWIS, MOLLY BEATRICE 424
LEWIS, ROBERT WARD 200, 424
LEWIS, RUTH P. 230, 232
LEWIS, SHERI LYNN 321
LIDDELL, LISA ANN 425
LIDDELL, REDA RAY 394
LIEBSACK, PENNY DAWN 243, 425
LIEWKASAMESAN, WANNA 215, 383
LIGHT, CONNIE LEE 383
LIGHTSEY, KENNETH B. 235, 317, 394, 425
LILLO, DEBORAH ANN 338
LIN, HONG-LIAN 383
LIN, INC-MING 383
LIN, PAI-CHOU 425
LINDER, DAVID WILLIAM 230, 317, 425
LINDIG, MARY ANDREA 186
LINDIGRIN, JOHN ANTHONY 394
LINDLEY, CHARLES E. JR. 180, 425
LINDLEY, SHARON KAY 425
LINDLEY, WILLIAM GILES 253, 394
LINDSAY, GARY ALAN 188, 191, 198
LINDSAY, KAREN LEAH 425
LINDSEY, ANITA KAY 196, 205, 211
LINDSEY, MARK ELLIS 340, 394
LINDSEY, POLLY ANN 218, 321, 425
LINDSEY, REGINA SUZANNE 230, 425
LINEBARGER, LISA KAREN 308, 394
LINSKEY, MILDRED ILENE 203
LIPE, DORIS AMELIA 208, 291, 425
LIPE, THOMAS MARK 200
LIPE, WILLIAM PUAL 425
LIPSEY, CHARLES LEE 425
LISENBEE, DAVID EARL 425
LISENBY, JAMES MARVIN 425
LISOWSKI, LESLIE ANNE 235
LITTLE, BOBBIE JEAN 237, 394
LITTLE, CARROLL K. 312, 394
LITTLE, CYNTHIA LYNNE 283, 425
LITTLE, DENNIS MARK 220, 394
LITTLE, KENNETH ARTHUR 165, 186, 394
LITTLE, MARY ANN 425
LITTLE, ROBERT ALAN 190, 425
LITTLE, RODNEY A. JR. 245, 317, 425, 279
LITTLE, SUSAN VIRGINIA 222, 227, 296, 394
LITTLE, TOREY ELIZABETH 425
LITTLETON, RAYMOND 425
LITTON, KATHRYN MICHELE 425
LIVINGSTON, JAMES C. 325, 425
LIVINGSTON, MARK GAVIN 235, 394
LIVINGSTON, MARSHA KAYE 425
LIVINGSTON, SAMUEL III 425
LLOYD, JAMES CRAWFORD 425
LLOYD, JAMES LESLIE 425
LOCKE, SHEREE JUNE 210, 338, 394
LOCKHART, OTIS THOMAS 215
LODEN, GEORGE DUKE 223, 241, 383
LOE, ROY MURRAY 185, 234
LOE, TERRY WAYNE 425
LOFTIN, KATHRYN SUE 425
LOFTIS, CATHERINE JANE 425, 137
LOFTIS, PAMELA DENISE 425
LOFTIS, THOMAS EDWARD 383
LOFTON, LYDIA RUTH 260, 296, 425
LOFTON, LYNN 197, 245, 296, 425, 277
LOGAN, LAURA KIMBERLY 394
LOLLAR, CAREN DELYN 215, 242, 426
LOLLAR, WILLIAM DENNIS 425
LOLLAR, WILLIAM TERRY 245, 426
LOLLEY, KATHERINE ADELE 306, 426
LOMAX, JEAN MARIE 394
LONG, ALVAH CARL III 426
LONG, CYNTHIA ANN 296, 426
LONG, FRANCES HAPPEL 252, 291, 426
LONG, JEFFREY D. 196, 334, 394
LONG, JOHN THOMAS 259
LONG, JOHN WAYNE 394
LONG, KATHERINE ANN 50
LONG, LEA ANNE 339, 426
LONG, PEGGY JO 394
LONG, ROBERT W. 311, 426
LONG, STEPHEN LYNN 426
LONG, WILLIAM F. III 426
LOOPER, RICHARD KENNETH 341
LOOSIER, DON ALLEN 311, 426
LOPER, JOSEPH HAROLD JR. 426
LOPER, NANCY CAROLYN 426
LORENTZEN, TINA JANET 183, 244, 426
LOSSET, JAMES KEITH 394
LOSSETT, DAVID J. JR. 426
LOTT, CHARLES AARON JR. 213, 222, 317, 394
LOTT, CYNTHIA ANN 426
LOTT, DAVID LAMAR 327, 426
LOTT, GERRY LYNN 426
LOTT, LAURIE MARIE 208, 291, 426
LOTT, ROBERT C. 426
LOTT, THOMAS CRAIG 227
LOTT, VERONICA ANN D. 426
LOTT, WILLIAM ALLEN 426
LOVE, DALE KELLY JR. 426
LOVE, ELIZABETH ANN 296, 426
LOVE, JOYCE ANN 336, 337, 394
LOVE, ROBERT SEALS JR. 37, 426
LOVELL, ERNEST LEE JR. 211, 426
LOVETT, DORIS RENEE 394
LOW, JOHN R. 426
LOWE, GLADYS MARIE 426
LOWE, LINDA F. 247, 426
LOWE, MARK NELSON 243
LOWE, MARK WEST 426
LOWE, SHARON CENECE 426
LOWE, SHERRIAL 247, 259, 394
LOWERY, HOUSTON FORD 192, 235, 426
LOWERY, PAMELA DEE 394
LOWERY, PECCY ANN 237, 426
LOWRANCE, ROBERT WARREN 319, 394, 426
LOWRY, EMILY HENDERSON 339, 426
LOWRY, ROBERT FRANKLIN 257
LOZES, CAROL 208, 257, 296, 426
LOZES, GREGORY ALLEN 221
LUCAS, DORIS JEAN 426
LUCAS, MAY LOUISE 191, 201, 426
LUCIC, EDWARD T. JR. 426
LUCIUS, KERRY NELSON 426
LUCKETT, JAMES HARRISON 426
LUKE, AME CLARE 426
LUKE, DEBORAH JOYCE 227, 394
LUKE, DIANNE CAROL 306, 426
LUKE, DONNA MARIE 208, 210, 426
LUKE, FRANK WILLIAM 394
LUKE, JAMES FRANK 426
LUKE, JANET LYNN 238, 426
LUKE, KATHY CHESTER 240, 426
LUKE, LARRY KEITH 195, 426
LUKE, ROBERT EUGENE 200, 201
LUMMUS, MELISSA JEAN 426
LUNCEFORD, KATHY A. 426
LUNDY, JAMES HAROLD 184, 394
LURATE, SHANNON GAY 291, 426
LUSBY, VALORIE ANN 177, 252, 306, 426
LUTKEN, E. POTEAT 239, 426
LYLE, JOHN MATTHEW III 426
LYLE, TERESA LYNN 257, 394
LYLES, ROBERT LEE 229, 394
LYNCH, JAMES RONALD 230, 238, 394
LYNN, JULIA ELIZABETH 159, 214, 295, 426, 119
LYON, AUDREY MARIE 426
LYON, LESLIE BAINE 426
LYON, PARKER LAWSON 426
LYON, PATRICIA ANNE 231, 427
LYON, TERRY K. 210, 394
LYON, WILLIAM T. 303, 427

M

MAA, NAINN-TZUU 383
MABRY, MARSHALL OLEN 193, 235, 238, 427
MABRY, MELANEE H. 383
MABRY, REUBEN COLEMAN 196, 394
MABRY, WENDELL KYRON 394
MACEACHERN, DOUGLAS P. 427
MACKIE, JAMES M. 319, 394
MACLAUGHLIN, KERT D. 227, 427
MACNEILL, REBECCA T. 188, 201, 427
MACPHAIL, WILLIAM H. III 325, 427
MADDIN, ELIZABETH KEITH 291, 427
MADDOX, PRESTON THOMAS 242
MADISON, TERRANCE D. 394
MAGEE, BELINDA JOYCE 427
MAGEE, EVELYN D. 252, 339, 346, 427
MAGEE, JAMES MICHAEL 383
MAGEE, JAMES SHIPMAN 427
MAGEE, MARCUS M. III 212, 394
MAGEE, PAMELA GAIL 193, 427
MAGEE, PAT WILSON 394
MAGEE, PERRY LAWRENCE 427
MAGEE, WALTER TERRELL 182
MAHAFFEY, JAMES EARL 193
MAHER, DONALD ROBERT JR. 234, 427
MAHONEY, MICHAEL HUNTER 230, 427
MAIER, JERRY CHARLES 427
MAJORS, THOMAS B. III 319, 427
MAJORS, WILLIAM WALLACE 53, 193, 427
MAJURE, KAY LYNN 291, 427
MALLARE, JAMES E. 43, 427
MALLERY, WILLIAM DAVID 195
MALONE, CARLA JEAN 291, 427
MALONE, DEAN DIANNE 50, 295, 427
MALONE, EUNICE STEEN 394
MALONE, MARY ELIZABETH 218
MALONE, MAURICE L. JR. 227, 394
MALONE, MICHAEL TIMOTHY 217
MALOUF, GEORGE FRED 427
MAN, YIU KWAN 383
MANBERG, CHARLES C. 213
MANBERG, JAMELE P. 383
MANDLY, LAURIE ANN 321, 427
MANGRUM, ANTHONY KEITH 427
MANN, CECILIA JELENE 427
MANN, ERNESTINE LORETTA 314, 427
MANN, JULIA LEE 321, 340, 427
MANN, KAREN RENEE 203, 214
MANN, MURPHY K. JR. 427
MANN, TERRY ALAN 203, 244
MANNING, JAMES SLOAN 234, 427
MANNING, JENNIFER L. 215, 237, 257
MANNING, JOHN SHEROD 216
MANNING, MARK MOTLEY 245
MANNING, MICHAEL A. 325, 427
MANNING, TIMOTHY M. 427
MANOR, MELANIE ANN 281, 394
MANSEL, KELLI KATHLEEN 208, 227, 252, 296, 427
MANSEL, KRISTI KAI 296, 427
MANSOUR, STEVEN P. 177, 239, 312, 427
MANUEL, MARK STEVEN 327, 427, 126
MAPP, ELIZABETH LEE 226, 394
MARASCALCO, DENISE ANN 427
MARASCALCO, CLEN DAVID 427
MARASCALCO, JILL ANN 339, 427
MARBUT, ALLYSON 394
MARCUSSEN, STIG ERIK K. 427
MARION, DAVID MICHAEL 179
MARKHAM, BRUCE EDGAR 427
MARKS, DAVID JOEL 319, 394
MARKS, ROBERT DARRYL 230, 427
MARLAR, ROBERT E. 427
MARLER, GEORGE V. JR. 427
MARLIN, GEORGIA COWAN 226
MARLIN, JAMES M. 394
MARLIN, ROBERT LEE 327, 427
MARLOW, JIMMY IV 206, 427
MARSH, JAMES ARTHUR 200
MARSH, LESLIE MILLER 427
MARSHALL, EDGAR CALVIN 181, 235, 394
MARSHALL, JOSEPH JAMES 198, 394
MARSHALL, MICHAEL W. 394
MARTIN, ALICE FAYE 394
MARTIN, AMY ELIZABETH 427
MARTIN, CHARLES B. III 427
MARTIN, CLIFF JOSEPH 190, 427
MARTIN, DAVID EUGENE 242
MARTIN, DWAYNE LEWIS 221, 427
MARTIN, ELIZABETH ANN 427
MARTIN, GREGORY CARL 194, 427
MARTIN, JOHN BRADFORD 394
MARTIN, LINDA KAYE 234, 394, 427
MARTIN, LUANNE 339, 346, 427
MARTIN, MARCUS JONES 427
MARTIN, MARK ANDREW 427
MARTIN, MARQUETTA MARIE 395
MARTIN, MARSHA BETH 427
MARTIN, MARY ELIZABETH 427
MARTIN, MARY KATHRYN 234, 254
MARTIN, MICHAEL CLARK 248, 427
MARTIN, ROBERT EUGENE 210
MARTIN, ROY DALE 51
MARTIN, RUBY JEWEL 210, 427
MARTIN, SHEILA RUTH 427
MARTIN, THERESA A. 427
MARTIN, TIMOTHY PATRICK 427
MARTIN, WILLIAM R. JR. 395
MARTINDALE, JANET LYNN 208, 238, 427
MARTINEZ, CARLOS ALBERT 395
MARTINSON, VIRGINIA L. 427
MASON, ALDON RAY 203, 235
MASON, GEORGE LAMAR JR. 427
MASON, MARGARET BARNES 295, 427
MASON, SHERRY JAN 296, 340, 427
MASSEY, ALAN L. 427
MASSEY, CHARLES WAYNE 190, 327, 395, 427
MASSEY, CHARLIE RAY 427
MASSEY, DONALD ROBIN 303, 427
MASSEY, DONNA LARWYN 177, 395
MASSEY, JOE KENNETH 242, 120
MASSEY, KENNY WILLIAM 204, 395, 427
MASSEY, LINDA G. HAMILL 227, 237
MASSEY, SHERI LYNN 214, 230, 231, 306, 427
MASSINGILL, JOEL DAVID 427
MASTROPOLO, DENNIS 190
MATHEWS, CHARLES LOREN 340, 427
MATHEWS, WILLIAM C. III 340
MATHIES, PETER STEPHEN 383
MATHIS, GREGORY WAYNE 188, 191
MATHIS, MARK ALYSON 427
MATLOCK, BENJAMIN BLAKE 332, 427
MATSON, MICHAEL RICHARD 427
MATTHES, FRANCES ANN 427
MATTHES, MARY K. 214, 321, 395
MATTHEWS, BENJAMIN M. 181, 427
MATTHEWS, ROBERT F. III 254, 395, 427
MATTHEWS, STEVEN KEITH 395
MATTHEWS, THERESA KAY 427
MATTHEWS, WALLACE E. 427
MATTIACE, RICHARD E. 174, 176, 340, 395
MATULICH, M. LEISA 210, 427
MAULDIN, JOHN D. 395
MAULDIN, STEVEN T. 427
MAUNEY, JOHN LELAND JR. 427
MAXEY, DAVID ROBBINS 327, 427
MAXEY, DEBBIE KAY L. 427
MAXEY, JOSEPH WM. JR. 215, 228, 395
MAXWELL, EDWARD A. JR. 327, 395, 126
MAY, BILLY CRAIG 427
MAY, GEORGE WILLIAM 228
MAY, JENNIFER DELORIS 427
MAY, MANSUL TERRY 383
MAY, RAYMOND JEWEL 37, 383
MAY, ROBERT ELLIS 427
MAY, SARAH HUNTER 186, 246, 248, 253
MAY, STEVEN EUGENE 205, 317, 395
MAY, VERA GAIL 427
MAY, WILLIAM RICKY 395
MAY, WILLIE RUTH 314, 427
MAYER, HARRY SIMON 330, 426
MAYFIELD, MARY ANN 427
MAYO, PAMELIA LYNN 38, 427
MAYO, PATRICIA DENISE 427
MAYS, JAMES TIMOTHY 210
MAYS, MARILYN 383
MAYSON, JOHN THOMAS 427
MAZZANTI, GINA LYNN 252, 339, 427
MCALLISTER, LESLIE MARA 321, 340, 427
MCALPIN, RANDALL HUGH 427
MCANALLY, LEE ROBERT 427
MCANEAR, ROY KWIN 427
MCARTHUR, MARGARET LYNN 183, 395
MCBAY, BEVERLY JEAN 234, 281, 395
MCBEATH, MARLA SUE 48, 395
MCBEATH, RICKARD ALAN 221, 395
MCBRAYER, MARIA ALEXIS 427
MCBRIDE, WILLIAM M. 245
MCBRYDE, LAURIE LEIGH 227
MCCAIN, RICHARD OVERTON 303, 428
MCCALL, VICKY DIANNE 215, 428, 136
MCCANN, RACHEL E. 161, 168, 200, 201, 240, 253, 395
MCCANN, WILLIAM DAVID 303, 428
MCCARLEY, CAROLE BETH 243, 428
MCCARLEY, TIMOTHY E. 42, 428
MCCARTER, THOMAS N. JR. 177
MCCARTY, CAROL DIANE 291, 428
MCCARTY, JOHN EDSEL JR. 183, 193, 206, 428
MCCARVER, RACHEL JOY 428
MCCASKILL, WM. DAVID JR. 238, 428
MCCHESNEY, GARY WESLEY 195, 395
MCCLAIN, JIMMY EDMON 428
MCCLAIN, JULIA CAROLYN 428
MCCLAIN, MARCIA LYNN 283, 428, 277
MCCLAIN, SYLVESTER 395
MCCLAIN, WILLIAM RICKY 428
MCCLEAVE, STEVEN J. 258, 428
MCCLELLAN, DANIEL L. 311, 395
MCCLOSKEY, BRYCE 428
MCCLURE, MARK WILSON 200, 327, 428
MCCLUSKEY, JIMMIE C. 428
MCCLUSKEY, PATRICIA ANN 237, 240, 395
MCCOLE, VERONICA LAKE 428
MCCOLLUM, WILLIAM HENRY 395
MCCOMMON, JOHN MADISON 323, 428
MCCOOL, KENNETH RAY JR. 216, 256
MCCOOL, LAWRENCE DEWITT 200
MCCORKLE, JERRY WAYNE 196, 428
MCCORMICK, WILLIAM A. 395
MCCOY, KATHY 314, 428
MCCOY, LORETHA 259, 395, 111
MCCOY, MARGARET JANE 248
MCCOY, MELBA JO 395
MCCOY, STEVEN WILSON 428
MCCOY, TERRY LEE 328, 428
MCCRACKIN, JOE DAVID 428
MCCRAINE, DAVID EWEL 325, 428
MCCRAINE, SUSAN LINDSAY 180, 207, 218, 428
MCCRANEY, JOSEPH M. 428
MCCRAW, RICHARD ALLEN 428
MCCULLEN, AMY BROWN 230, 296, 428
MCCULLEN, BRIAN HODGES 323, 428
MCCULLEY, MARK RICHARD 289, 395
MCCULLOCH, RUTH MARIE 210, 395
MCCULLOUGH, CHERRY ANN 428
MCCULLOUGH, DAVID F. 211
MCCULLOUGH, EMMA LOUISE 428
MCCULLOUGH, MARY M. 428
MCCULLOUGH, MILDRED D. 295, 428
MCCULLOUGH, MILLIE G. 428
MCCURTY, JOANN 395
MCDANIEL, CYNTHIA LEE 395
MCDANIEL, KEITH LESLIE 330
MCDANIEL, MIKE MILLER 195
MCDEARMAN, BERNARD III 395
MCDEVITT, HENRY S. JR. 428
MCDILL, DAVID RAY 230, 238, 428
MCDILL, GWEN 178, 281, 428, 276
MCDILL, TERRILL ALAN 195
MCDILL, VICKEY LYNN 395
MCDOLE, MARDYE K. 228
MCDONALD, BECKY RENEE 428
MCDONALD, CHARLES D. JR. 428
MCDONALD, GARY PRESTON 428
MCDONALD, JOHN K. JR. 126
MCDONALD, LYNDA MARIE 281, 428
MCDONALD, MARSHA LYNN 428
MCDONALD, RALPH ALAN 428
MCDONALD, ROBERT PAUL 177, 245, 395
MCDONALD, WILLIAM LAMAR 428
MCDONNIEAL, DONALD B. 42, 395
MCDONNIEAL, ROBERT G. 203
MCDUFF, REGINA LYNN 428
MCELROY, JOHN SCOTT 323, 428
MCEWEN, CARRON HARRIET 428
MCEWEN, JOYCE ANN 321, 428
MCFARLING, SARA ELLEN 296, 428
MCFERRIN, JACKIE VERNON 428

MCGARITY, ROCKY LAVELLE 428
MCGEE, BILLY R. 230
MCGEE, DONNA HILL 227, 321, 340, 428
MCGEE, EVAN DAVIS 243, 428
MCGEHEE, KENNETH LEE 260
MCGEHEE, PATRICIA BOYD 428
MCGEHEE, RICHARD CURTIS 323, 428
MCGEHEE, SUSAN E. 428
MCGILL, MARTHA SYRENA 395
MCGINNIS, CONSTANCE J. M 226, 395
MCGIRT, REBECCA LEE 281, 428
MCGOWAN, MICHAEL OLIVER 53, 196, 251, 395
MCGOWAN, WAYNE C. III 428
MCGOWIN, JAMIE R. III 428
MCGRATH, BARBARA LYNN 306, 428
MCGRATH, J. GREGORY 312, 340, 383
MCGRAW, JOHN RICHARD 428
MCGRAW, WILLIAM F. 227, 428
MCGRAW, WILLIAM SMITH 428
MCGRECOR, ROBERT DAVID 216, 256
MCGREW, RACHEL BULLOCK 226, 395
MCGREW, WILLIAM TROY 180, 217
MCGUFFEE, SIDNEY J. 258
MCILWAIN, DONALD L. 395
MCINNIS, STEPHEN WILEY 327, 428
MCINTOSH, MARK FRANKLIN 228
MCKAY, DAVID DANSON 227, 428
MCKAY, ELIZABETH 308, 341, 428
MCKAY, HORACE LAMAR JR. 257
MCKAY, JAMES MAYO JR. 327, 340, 395
MCKEE, JOHN EDWIN JR. 428
MCKEE, JOHN MARK 311
MCKEE, JOHN PAUL 195, 395
MCKEE, LESLIE M. 330, 428
MCKEE, WILLIAM LYTLE IV 428
MCKELL, RAYMOND TURNER 428
MCKENZIE, HUGH ALLEN 210, 395
MCKENZIE, LARRY W. 230, 234, 238, 428
MCKEY, TIMOTHY PAUL 215
MCKIE, MAUR VERNER 319, 428
MCKINION, KENNETH RAY 428
MCKINLEY, PETER FRANCIS 395
MCKINNEY, MICHAEL E. 44, 177, 428
MCKINNEY, PAUL RICHARD 428
MCKINNEY, RUSSELL ALLEN 312, 395
MCKINNEY, WILLIAM D. 188, 189, 191, 395
MCKINNIE, BEVERLY L. 428
MCKINNON, LINCOLN C. 304
MCKNICHT, JOEY LYNN 395
MCLAIN, MARK PATRICK 47
MCLARTY, TONY LEE 395
MCLAUCHLIN, MARIE ELIZA 191, 190
MCLAURIN, STEVEN ELBIN 242
MCLELLAN, HUGH CARL JR. 428
MCLELLAN, JUSTINA C. 428
MCLEMORE, CURTIS ESTES 177, 184, 212, 245, 395
MCLEMORE, JANICE CAROL 428
MCLENDON, LARRY JOE 428
MCLEOD, BEN F. 210
MCLEOD, DAN NORMAN 193, 395
MCMAHAN, DENNIS BERNARD 428, 279
MCMAHAN, LARRY BURNELLE 428
MCMIKLE, WILLARD S. 181, 323, 395
MCMILLEN, CAROL LYNNE 428
MCMILLEN, EDITH CAMERON 215
MCMILLIN, JAMES R. JR. 428
MCMINN, BARBARA M. 226
MCMINN, MELANIE GRACE 428
MCMINN, TERRY SCOTT 319, 428
MCMULLEN, MARY HELEN 230, 428
MCMULLIN, JONETTE LEE 428
MCMURPHY, MICHAEL WAYNE 303, 428
MCNABB, SONIA E. 247
MCNAIR, ANTHONY CARLOS 428
MCNAIR, WILLIAM DURRELL 188, 205
MCNALLY, JOHN JOSEPH 383
MCNEEL, BILLY GENE 330, 396
MCNEEL, SHARON L. 226, 339, 428
MCNEESE, SUSAN CAROL 236
MCNEILL, JUDY LYNN 428
MCNUTT, MELANIE DAWN 428
MCPHAIL, MARY ELLEN 243
MCPHAIL, MICHAEL R. 323, 428
MCPHERSON, GEORGE R. 428
MCPHERSON, MELISSA E. 308, 428
MCQUARY, AMY RENEE 230, 231, 306, 428
MCQUARY, LISA DELORIS 226, 230, 238, 306, 396
MCRAE, LINDA LOU 283, 428
MCRANEY, DIANE 428
MCREE, MARION R. III 396
MCREE, RICHARD K. JR. 317, 396, 278
MCREE, WILLIAM B. JR. 330, 428
MCREYNOLDS, JANICE E. N. 204
MCREYNOLDS, KAY E. 190
MCREYNOLDS, RITA MILES 396
MCROY, WOODS FOCLEMAN 396
MCWHORTER, JOHN T. JR. 327, 428
MCWILLIAMS, JEFFERY LEE 332, 428
MEADOR, DENNIS LEE 428
MEADY, JAMES EDWARD 396
MEASELLS, CHERYL ANN 226, 396
MEASELLS, MARTHA L. 51, 297, 428, 136
MEDLEY, RUFFUS EDDIE 185
MEEKS, GEORGE WINSTON 230, 428
MEGEHEE, MARGARET H. 309, 430
MEGGINSON, KATHRYN LYNN 430
MEINHARDT, THOMAS E. 330, 396
MELLEN, MARGARET ANN 230, 281, 430
MELTON, FRANK LAWSON JR. 317, 430
MELTON, JUDY LYNN 230, 234, 254, 430
MELVIN, DAVID SHELBY 396
MENETRE, BRYAN STEWART 312, 430
MERCHANT, RONDAH E. 291, 340, 430
MERCIER, PATRICIA LYNN 236, 339, 430
MEREDITY, KATHRYN ANN 291, 430
MERKEL, MATTHEW C. 430
MERRILL, DELORIS L. 287, 396
MERRITT, WILLIAM H. JR. 430
METTS, LAURA DIANNE 206, 306, 430, 276
MEYER, MICHELLE 283, 430
MICHAELS, RONNIE GENE 204, 396
MIDDLETON, THOMAS W. 169, 216, 222, 256, 312, 396
MIESSE, NEVA JEAN 182, 430
MIHALIK, DAVID PAUL 43, 430
MIHALIK, JOSEPH WILLIAM 200
MIKELL, CYNTHIA KAY 211, 430
MIKELL, EDDIE H. 430
MIKELL, TED RAY 430
MIKETINAS, JOHN N. II 223, 396
MILES, CHRISTY G. 430
MILES, DENNIS NEIL 200
MILES, KATHY REEVES 430
MILEY, CREC LEON 212
MILEY, MARY EMILY 430
MILEY, PAMELA AILEEN 430
MILLER, CAROL 430
MILLER, CINDY 180, 187, 220, 225, 396
MILLER, FRED HOUSTON 317, 396
MILLER, GEORGE D. JR. 396, 278
MILLER, JAMES W. JR. 430
MILLER, JANICE E. 295, 430
MILLER, JANICE MARIE 430
MILLER, JERRY LEE 196, 430
MILLER, JOSEPH SCOTT 181
MILLER, KRISTIE LEA 339, 430
MILLER, LEE DOUGLAS 317, 396
MILLER, LINDA LEIGH 239, 430
MILLER, LISA ANNETTE 430
MILLER, MARY MARTHALIE 255, 396
MILLER, MERRY CANDICE 430
MILLER, NANCY KIM 226, 396
MILLER, ORIN HYMAN 244
MILLER, PAUL HASTINGS 195, 430
MILLER, RANDALL JACKSON 430
MILLER, ROBERT PAUL 230
MILLER, ROCHELLE ANNE 430
MILLER, STEVEN RAYMOND 430
MILLER, TRACY JEAN 430
MILLETT, CHRISTOPHER 230, 430
MILLS, ALLEN FLOYD 230, 430
MILLS, FELICIA 430
MILLS, RICHARD HUCH JR. 317, 430
MILLS, VICKY LYNN 227, 430
MILLWOOD, CHERYL HOOD 396
MILLWOOD, JOHN THOMAS 396
MILTON, DOUGLAS C. 188, 396
MILTON, LEIGH TRACY 234
MILTON, LINDA A. R. 188, 237
MIMS, DEBRA KAYE 430
MINCHEW, KAREN ANNETTE 341
MINK, BILLY EDWIN JR. 396
MINNINGER, JOHN RAY 430
MINNIS, JAMES DAVID 430
MINOR, DAISY L. 215, 239, 396, 132
MINOR, JANICE 396
MINOR, SAMMIE JAMES 396
MINYARD, DEBORAH L. 194
MINYARD, JAMES FRANKLIN 430
MINYARD, THOMAS LADALE 430
MIRZACHAFOUR S. MEHDI 383, 396
MISKELLY, TOMMY BLACH 311, 430
MITCHELL, CELESTE MCKIE 430
MITCHELL, CHARLES B. III 204, 212, 303, 430
MITCHELL, DAVID ISAAC 396
MITCHELL, DOUCLAS K. 430
MITCHELL, ELIZABETH 287, 259, 396, 111
MITCHELL, JAMES DESMOND 181, 183, 430
MITCHELL, JAMES FORREST 235, 246, 430
MITCHELL, JOHN C. 200, 430
MITCHELL, JOHN HERRON 247
MITCHELL, LESA CAROL 247, 430
MITCHELL, LISA LINETTE 430
MITCHELL, MAURICE E. 216
MITCHELL, MELODYE W. 164, 169, 227, 250, 252, 260, 297, 396
MITCHELL, MICHAEL F. 430
MITCHELL, MOLLIE ANN 204, 236, 396
MITCHELL, PAMELA LISA 430
MITCHELL, RANDALL LIGE 430
MITCHELL, ROYCE WILLIAM 317, 430
MITCHELL, SANDRA LYNN 430
MITCHELL, STACY R. 314
MITCHENER, PAULA JEAN 430
MITTS, VIOLET CHANDLER 45, 253, 383
MIZE, JOEL MARK 430
MO, BE-FONG SHIH 383
MO, CHUNC-DAU 383
MOAK, KAREN DONNELLE 260, 291, 430
MOAK, THOMAS FRANKLIN 430
MOBLEY, WILLIAM JOSEPH 289, 430
MOFFATT, CARI DARLENE 306, 430
MOFFETT, KATHLEEN MARY 430, 137
MOHAMMADAMINI, DAVOOD 383
MOHAMMADI-ARAGH, AHMAD 430
MOKHER, KARL FREDRICK 430
MONAGHAN, BILLY WAYNE 430
MONK, SIDNEY F. 430
MONROE, STEPHEN KENT 430
MONTALBANO, JOSEPH G. 430
MONTALBANO, PETE JOHN 396
MONTGOMERY, MARIANNE 39, 208, 297, 430
MONTCOMERY, MICHAEL E. 430
MONTGOMERY, MICHAEL H. 430
MONTGOMERY, REBECCA J. 430
MONTCOMERY, ROBERT 203
MOODY, DAVID KEITH 179, 396
MOODY, ELMORE 230, 430
MOODY, MILES ALLEN 317, 430
MOODY, SUSANNE WARD 297, 430
MOONEY, JOHN W. 383
MOONEYHAN, MELANIE CAYE 430
MOONEYHAN, VICKI JEAN 203
MOORE, CHARLES HAROLD JR. 325, 396
MOOR, JOHN DABNEY 325, 430
MOORE, RICHARD JAMES 430
MOORE, AMY LYNN 430
MOORE, BARBARA ANN 430
MOORE, BRIAN KEITH 430
MOORE, CHARLES E. 285, 430
MOORE, CHRIS JANINE 240
MOORE, DEBRA KAY 182, 230, 232, 297, 396
MOORE, DEBRA SUE 430
MOORE, DUDLEY MARTIN 396
MOORE, ELIZABETH AYRES 309, 430
MOORE, JAMES ELTON 383
MOORE, JAMES SCOTT 216
MOORE, JOHN PHILIP 193
MOORE, LISA CAROL 45, 187, 430
MOORE, LISA KAY 181, 244, 283, 430
MOORE, MICHAEL GENE 430
MOORE, MICHELE MITTS 227, 239, 297, 430
MOORE, MILDRED ARLENE 217, 430
MOORE, PATRICIA JUANITA 430
MOORE, RANDAL KEITH 259, 396
MOORE, RANDY KEITH 396
MOORE, REBECCA ANN 213
MOORE, ROBERT H. JR. 327, 396, 430
MOORE, ROBERT LEWIS 330, 430
MOORE, SUSAN L. K. 243
MOORE, VICKIE MECHELLE 218, 396
MOORE, VIVIAN 237, 314, 430
MOOREHEAD, JACK MARTIN 430
MOOREHEAD, JIM BENSON 323, 430
MOORMAN, JERRY W. 222, 383
MORDECAI, GRADY R. 190
MORDECAI, VANA RAE 281, 430
MOREL, LEIGH ORAN 291, 430, 136
MORETON, KATHARINE W. 197, 208, 297, 396
MORGAN, BILLY CLYDE 239, 396
MORGAN, CHARLES R. 206, 396
MORGAN, DANE PRESTON 218, 431
MORGAN, DAVID BRADLEY 205, 317, 396
MORGAN, DAVID C. 207, 431
MORCAN, DAVID HICDON 327, 396
MORCAN, JAMES S. JR. 325, 431
MORGAN, JANE CARTER 339, 396
MORGAN, JIMMIE LEE JR. 190
MORCAN, KIRK PATRICK 431
MORCAN, LARRY 220, 396, 120
MORGAN, MARGARET ANN 243, 431
MORGAN, REBECCA J. BOWEN 431
MORGAN, ROBERT C. JR. 303
MORGAN, ROBERT ELWOOD 431
MORGAN, SANDRA CAROL 431
MORGAN, SHERRI ANN 208, 281, 431
MORCAN, SUSAN DENISE 203
MORGAN, VICTOR CLYDE 383
MORGAN, WENDELYN 210, 431
MORING, JANE ALICIA 257
MORRIS, CAROL DENISE 230, 232
MORRIS, DONNA DIANA 396, 277
MORRIS, CAYLE EILEEN 396
MORRIS, GWENDOLYN L. 431
MORRIS, HELEN EILEEN 431
MORRIS, JANE CARROLL 227, 306, 340, 431
MORRIS, KIMBERLY BETH 431
MORRIS, LEE MERLYN JR. 431
MORRIS, LISA K. 431
MORRIS, MITCHELL WAYNE 431
MORRISON, JAMES NEWMAN 396
MORRISON, JOIE STANTON 431
MORRISON, MARIE P. 215, 132
MORRISON, NEAL V. 431
MORROW, JAMES THOMAS 431
MORROW, JOHN ALEX 431
MORROW, STEVE J. 37
MORROW, SUSAN RENEE 295, 396
MORSE, JIMMY RANDALL 203, 396
MORSE, MARY MARGARET 295, 431
MORSE, MELINDA SHARON 339, 431
MORTIMER, BERTRAM S. 325, 431, 279
MORTON, SUSAN DIANE 431
MOSBY, MARTHA HELEN 197, 206, 295, 431
MOSE, CARRANSEIJAH 431, 120
MOSELEY, ALAN KEITH 431
MOSES, CHARLES ABBOTT 198, 252
MOSES, LOUIS JEFFERSON 184, 248, 431
MOSES, SANDRA LYNN 431
MOSLEY, CAROLYN 396
MOSLEY, CLYDE BROOKS 323, 431
MOSLEY, DONALD JASON 246, 383
MOSLEY, JAMES R. 396
MOSLEY, JOE THOMAS JR. 323, 396
MOSLEY, KIMBERLY EILEEN 206, 252, 339, 431
MOSLEY, MARION LEE 321, 431
MOSS, BILLY BONAR JR. 431
MOSS, JIMMY DEMENT 383
MOSS, JOSEPH LEE 431
MOSS, MICHAEL ALAN 431
MOSS, STEPHEN GLENN 431
MOTT, ELIZABETH ANN 431
MOTT, MARY KATHERINE 431
MOULDS, DENISE CAROL 257, 431
MOWRY, BRUCE ALAN 383
MOWRY, GLEN ROSS 37, 193, 431
MOYNIHAN, JAMES OLIVER 319, 431
MUCKELRATH, JANICE NELL 431
MUCKELRATH, LINDA GAY 431
MULLEN, CLIFFORD EDGAR 396
MULLEN, DEBRA DIANNE 431
MULLEN, HAROLD C. 432
MULLINS, MARY KATHRYN 383
MULLINS, PAMELA JANE 214, 222, 291, 432, 111
MULVANEY, ANITA M. 432
MUNCIE, MARK DAVID 208, 332, 432
MUNDIE, DAVID BRYAN 396
MUNDIE, DONALD LEE 432
MUNDIE, THOMAS GEORGE 162, 396
MURDAUGH, WILLIAM O. III 238, 432
MURDOCK, WILLIAM C. 195
MURFF, JAMES CONNELL 432
MURFF, VIRCINIA A. 281, 432
MURLEY, TERESA FAY 283, 432
MURPHEY, MORRIANNE 195
MURPHEY, ROCER DALE 432
MURPHEY, STEVEN M. 234
MURPHY, DICYE M. 187
MURPHY, KAREN LORETTA 396, 119
MURPHY, KENNETH RAY 243, 432
MURPHY, KIMBERLY DALE 203
MURPHY, MICHAEL MARION 311, 432
MURPHY, PAUL BAKER 432
MURRAY, ANDREW JOHN JR. 200, 432
MURRAY, DAVID GEORCE 432
MURRAY, DAVID H. 246, 432
MURRELL, JAMES A. III 397
MUSE, VERNON CLYDE JR. 311, 432
MUSZAR, BARBARA HELEN 243, 432
MYATT, MARGARET DIANNE 248, 432
MYERS, ANITA MARIE 432
MYERS, BRENDA JOYCE 432
MYERS, CHARLES BRAD JR. 191, 311, 340, 432
MYERS, FARRIS R. JR. 432
MYERS, GRATZ C. III 218, 227, 332, 397
MYERS, IVA JEROME 432
MYERS, JEFF DAVID 432
MYERS, LEEANN 208, 245, 432
MYERS, MICHAEL ROBERT 243
MYERS, RONNIE COLEMAN 216, 256, 397
MYLES, TONI ANICE 38, 214, 299, 397
MYNATT, SUSAN MARIE 226, 432
MYRICK, CYNTHIA LAVERNE 291, 432
MYRICK, JAMES ALLAN 330, 432

N

NABERS, JAMES E. 228
NADEAU, MATTHEW WILLIAM 190, 432
NAG, KASHINATH 383
NAGLE, MARY A. 397
NALLEY, TIMOTHY JAY 432
NANCE, MARWOOD 216, 256
NANCE, MELANIE C. 346
NANNEY, SUSANNE 162, 197, 204, 283, 397, 432
NAPIER, CAROL ANN 432
NAPIER, VIVIAN VIRDIE V. 203, 217, 397
NASH, DEBBIE FAYE 397
NASH, LORA D. 237, 397
NASH, NORMA JEAN 432
NASH, RANDLE WARREN JR. 303, 432
NASH, RICKY RICARDO 432
NASH, STEPHEN E. III 323, 432
NASON, NATALYN ANN 432
NASSAR, ADEL ROCER 432
NATION, WILLIAM R. JR. 245, 432
NAUCHER, LORA LEE 208, 246, 297, 432
NAWARAT, PARIYA 383
NEAL, KIM A. 226, 397
NEAL, RICHARD DONALD 216
NEAL, ROBERT EUCENE 200
NEAL, SAMUEL FERGUSON 432
NEAL, STEPHEN CLARK 432
NEAVES, JEFFREY DALE 432
NECAISE, SUSAN CENEVIA 397
NEERGAARD, JOHNNY C. 383
NECBENEBOR, ANTHONY I. 432, 120
NECRETTE, DILSO 383
NEILL, JANE BRYANT 184, 204, 291, 397
NEILL, PATRICIA ANITA 432
NELLUM, CONNIE FRANCES 432
NELMS, FREDRICK CHAPMAN 432
NELSON, CHARLIE B. 397
NELSON, CHERYL ANN 432
NELSON, JEAN LYNN 432
NELSON, LARRY ANTHONY 200, 432
NELSON, MICHAEL W. JR. 432
NELSON, THOMAS H. JR. 432
NELSON, TIMOTHY L. 432
NELSON, VERNON LOUIS 216, 256, 397
NETTLES, MARY FRANCES 165, 169, 187, 215, 220, 225, 257, 283, 397
NETTLES, ROBIN ELAINE 295, 432
NEWELL, CHERYL LEA 208, 227, 306, 432
NEWELL, DAVID EDWARD 432
NEWELL, NICKY VON 432
NEWELL, SAMUEL DEAN JR. 184, 311, 383
NEWELL, VIRGINIA K. 433
NEWMAN, CHARLES E. JR. 217, 251, 433
NEWMAN, KENNETH LESLIE 200
NEWMAN, PETER PHELPS 289, 433
NEWMAN, WARREN H. 433
NEWTON, MELANIE RENEE 236, 308, 433
NGUYEN, BINH 397, 128
NGUYEN, LIEU BINH 397
NICHOLAS, HURSTON ALLEN 433
NICHOLS, BRENDLYN CAROL 433
NICHOLS, DEBORAH SHELBY 204, 397
NICHOLS, ELIZABETH C. 433
NICHOLS, GARY WAYNE 216, 256, 397
NICHOLS, JIM RAY JR. 180, 183
NICHOLS, KATHY DIANE 397
NICHOLS, KENT GEORGE 397
NICHOLS, M. ANN 250
NICHOLS, MARY ASHLEY 163, 169, 247, 255, 306, 397
NICHOLS, ROBERT 433
NICHOLS, WILLIAM KEVIN 433
NICHOLSON, BOBBY DAVID 433
NICHOLSON, CHARLES T. 53, 397
NICHOLSON, MELVIN ALLEN 210
NICKS, CYNTHIA 259
NIEZGODA, MICHAEL JOHN 43, 433
NIMOCKS, ROBERT M. 325, 433
NOAH, DONALD STEVEN 397
NOBLE, GEORGE NATHAN 200, 433
NOBLES, MELADIE ANN 257, 433
NOE, ANCELA DEREESE 208, 306, 433
NOE, BONNIE LOUISE 321, 433
NOE, JEFFREY MALOY 257, 323, 397, 278
NOEL, LADY K. 186
NOLEN, BOBBY CHARLES 258, 397
NORDIN, MD-YUSOP BIN 383
NORMAN, MONIA G. 283, 433, 277
NORMAN, RONALD 433
NORTHAM, CAREY L. 192, 397
NORTHINGTON, RANDY KEE 220, 433
NORTON, AMY FRANCES 297, 433
NOWELL, KENNETH WAYNE 181, 190, 433
NUNNELEE, LISA GAIL 208, 433
NUNNELEE, PATRICK ALAN 176, 208, 250
NUSZ, THOMAS BRANT 325, 433
NYE, MARY ALICE 34, 52, 241

O

OAKES, JAMES NELSON 212, 237, 433
OAKES, SUSAN APPELLE 433
OAKLEY, ROBERT WARREN 312, 397
OBANNON, JOHN ROBERT 195, 433
OBRYEN, ERIN ELIZABETH 397
OCCHIPINTI, MARK ALCHIN 312, 433
ODOM, CAROLYN L. 187, 203, 243, 397
ODOM, CECELIA CLAIRE O. 237
ODOM, JAMES CALVIN JR. 433
ODOM, JOHNNIE KENNETH 433
ODUM, DEBORAH CAROL 169, 187, 214, 308, 347, 397, 276
OCDEN, KAREN LYNN 397
OHLMEYER, RONALD HUGH 34, 35, 383
OKEIYI, ESTHER CHINYERE 215, 383
OKEIYI, SUNDAY I. 433
OKHUYSEN, MICHEL E. 397
OKOYE, HILARY CHIDOZIE 164, 259, 397
OLA, ANTHONY JAMES 126
OLENDERSKI, KENNETH J. 216, 256, 433
OLIPHANT, LISA LORRAINE 433
OLIVER, AMIE 248, 250, 433
OLIVER, HOOVER JR. 194
OLIVER, STEVIE ALAN 433
OLMSTEAD, NANCY JEAN 256
OLTREMARI, MARTIN B. 217
OLTREMARI, MICHAEL J. 170, 247, 397
OLUYITAN, AYODELE G. 215
OMAN, CREGORY DALE 230
OMAR, MOHAMED R. 222
ONEAL, KERRY CHRISTIAN 433
ONEAL, KIM TURNER 295

ONEAL, RICHARD BLANDON 182, 397
ONEAL, STEVEN BRENT 195, 244
ONEIL, VIRCINIA ROBIN 197, 291
OQUINN, GREGORY Q. 226
OQUINN, LUTHER KELLY 433
ORR, JOSEPH ANTHONY 433
ORR, SANFORD LEE JR. 433
ORSBORN, NANCY ELLEN 397
ORSO, WILLIAM TROY 433
OSBORN, INGRID V. 433
OSBORNE, KATHLEEN DIANE 397
OSKOUNEJAD, MOHAMMAD M. 187, 193, 224, 383
OSSWALD, JOYCE CAROLYN 193
OSTER, CRIEG ALEN 317, 433
OSWALT, JERRY CHRIS 433
OTIS, LARRY KEITH JR. 327, 433
OTONO, DENNIS CHINEDU 120
OUTLAW, DONNIE LOUISE 206, 397
OTLAW, HELLEN JEAN 206, 433
OVERSTREET, JAMES K. 334, 433
OWEN, DANNY ONEAL 397
OWEN, JAMES ROBERT III 433
OWEN, JOHN WM. III 204, 323, 433
OWEN, RANDALL PRESTON 433
OWEN, WALTER MILES 190, 195, 201, 213, 258
OWENS, CAROLYN D. 433
OWENS, DAVID BENARD 433
OWENS, JEFFREY K. 319, 433
OWENS, JOHN MARK 254
OWENS, LEANARD MAURICE 433
OWENS, LISA MARIA 433
OWENS, RICKEY VEE 315, 433, 278
OWENS, ROBERT HALLIE 433
OWINGS, EMILY RUTH 214, 321, 433
OZIER, FRANKLIN LEE 303, 397, 433

P

PACE, DAVID R. 397
PACE, NELVA LYNN 254, 297, 306, 433
PACE, ROBIN EDNA 295, 397
PACE, SHERYL LYNNE 197, 433
PAGE, MARGRETT ANN 339, 397
PAKIS, ADRIENNE MARIE 161, 248, 250, 255, 433
PALERMO, MARY SUSAN 111
PALLES, LEE NICHOLAS 120
PALMER, DEBRA DIANE 397
PALMER, KAREN ELIZABETH 397
PALMER, PHILLIP CARL 433
PALMER, SANDRA DELISA 297, 433
PALMER, SHARIA JAN 234, 397
PALMER, TERESA LYNNE 297, 433
PANDO, JOSEPH RAYMOND 200, 433
PANNELL, ANGELA KAY 397
PANNELL, JOHN RICHEY 329, 433, 278
PANNELL, LISA ANNETTE 433
PANNELL, SAMUEL JASON 433
PARDOE, PATRICIA WARNER 433
PARISH, KENNETH LEROY 181, 253, 433
PARKER, CHERYL DENISE 321, 433
PARKER, JACKIE LANELL 218, 397
PARKER, JAMES DAVID 185
PARKER, JEFFREY ROTHELL 229
PARKER, JOHN H. 397
PARKER, JULIA ANN 433
PARKER, PAULA 176, 309, 397
PARKER, PRENTISS GLEN 397
PARKER, RICHARD S. JR. 194, 303, 433
PARKER, RONALD WAYNE 332, 433
PARKER, RUTH LYNN 397
PARKER, SCOTT EDWARD 433
PARKER, SHARON BUCHANAN 204, 212, 397
PARKER, WILLIAM D. JR. 200
PARKS, EDWARD ALVIS 433
PARKS, JANYCE LEIGH 208, 306, 433
PARKS, MARGARET AUSTIN 295, 433
PARKS, MELANIE ODEAN 295, 433
PARKS, RUSSELL CRAIC 397
PARKS, WILLIAM A. JR. 327, 397
PARNELL, LOUIE BOUNDS 230
PARRISH, BARBARA DAWN 243, 297, 433
PARRISH, HARVEY L. 235, 397
PARRISH, JOHN MARCUS JR. 397
PARROTT, DIANA LYNN 254
PARROTT, STEPHEN LEE 433
PARSON, DEBBIE ANN 259, 433
PARSONS, ALBERT MILO JR. 433
PARTRIDGE, ERIC H. 433
PASCHAL, MARY JANET 397
PASCHAL, WILLIAM P. JR. 312, 397
PATRICK, DOUCLAS S. JR. 433
PATRICK, HOWARD EARL JR. 208, 236, 397
PATRICK, JOE JR. 330, 433
PATRICK, KRISTEN LEE 306, 433
PATRICK, STEVEN LYNN 433
PATRICK, SUSAN RENEE 397
PATRIDGE, KATHY JO 433
PATTERSON, CATHY ANN 283, 433, 276
PATTERSON, FREDERICK J. 433
PATTERSON, H. CLARK 181
PATTERSON, JAMES DAVID 433
PATTERSON, KATHERINE M. 281
PATTERSON, MARK ALAN 433
PATTERSON, RICKY LEE 205, 433
PATTERSON, ROBERT L. 433
PATTERSON, ROSEMARY 212, 397
PATTMAN, JAMES EARL 37, 397
PATTON, DAVID FRANKLIN 303, 433
PATTON, STEVEN BOH 333, 433
PAULS, DANIEL PHILLIP 433
PAVLOU, ELEFTHERIOS S. 164, 170, 215, 228, 397
PAXTON, CLARA VALERIA 291, 433, 277
PAYNE, NEIL MCLAURIN 327, 397
PAYNE, WILLIAM H. JR. 433
PEACOCK, KENNETH ERIC 126
PEACOCK, NATHAN U. JR. 434
PEARSON, BRADLEY S. 150, 230, 234, 434
PEARSON, CHARLES PAYNE 434
PEARSON, JANET LYNNE 245, 434
PEARSON, JENNIFER LEE 434
PEARSON, MARY MYRTICE 50, 434
PEARSON, PAULINE 259
PEAY, PATRICK LEWIS 234
PECK, WILEY 228, 103
PEDEN, RAYMONA JACQUELY 434
PEEPLES, STEPHEN EDWARD 181, 434
PEEPLES, WENDY CRACE 434
PEGRAM, VIRGINIA LYNN 434
PELL, MARY DAWN 210, 309, 434
PENN, LINDA RENEE 184, 291, 434
PENN, PAMELA 434
PENNINGTON, ANCELITA 434
PENNINCTON, KATHY JO 434
PENTECOST, BEN WILLS 181, 235, 325, 397, 278
PENTON, BEVERLY MILLER 397
PENTON, MARK DEWAYNE 397
PEOPLES, MARK ADAM 434
PERKINS, DAVID THOMAS 184, 312, 397
PERKINS, JO KAREN 184, 397
PERKINS, MARY ALICE 434
PERRITT, LORRAINE 254, 281, 434
PERROTT, ESTA JEAN 234
PERRY, ANDY HOWARD 312, 340, 397, 100
PERRY, BETSY SUE 226, 297, 397
PERRY, CHARLES WESLEY 183
PERRY, GEORGIA LYNN 434
PERRY, JAMES COURTNAYE 317, 434
PERRY, JAMES GREG 434
PERRY, MARVA NELL 434
PERRY, MICHAEL DANIEL 203, 434
PERRY, NARVA DELL 434
PETERS, DAVID KEVIN 434
PETERS, SHERYL SUE 197, 291, 434, 100
PETERSON, CHARLES NIMMO 221, 397
PETERSON, LORI JO 295
PETRO, C. SUSAN 178
PETTIT, JEFFREY C. 257, 397
PETTY, AUDREY LEIGH 321, 434
PETTY, CWENDOLYN LOUIS 434
PETTY, PERIAN D. M. 434
PEYMAN, LINDA DIANE 190
PEYMAN, PAMELA EILEEN 434
PEZZILLO, DONNA MARIE 247, 248, 434
PFRIMMER, CYNTHIA LEA 202, 321, 434, 277
PHARES, DENNIS ROBERT 383
PHILLIPS, BENJAMIN D. 434
PHILLIPS, DAVID H. 255
PHILLIPS, CARY LEON 215
PHILLIPS, JAMES ELLIOTT 257
PHILLIPS, JAMES LEON JR. 397
PHILLIPS, JEFFREY D. 434
PHILLIPS, KATHI LYNN 253, 434
PHILLIPS, LEE ROY JR. 434
PHILLIPS, LEYTON DOW 333, 434
PHILLIPS, PATRICIA ANN 203, 243, 397
PHILLIPS, RANDY MICHAEL 434
PHILLIPS, STEVEN EARL 434
PHIPPS, JEFF ALAN 216
PIAZZA, ROBERT ANTHONY 216
PICKARD, ADELAIDE A. 434
PICKARD, ALBERT F. JR. 434
PICKETT, SAMUEL LOWELL 257, 434
PIERCE, BARRY LINDEN 191, 190, 434
PIERCE, HORACE LOVETT 218
PIERCE, HUGH VERNON JR. 341
PIERCE, JAMES PARKER 312, 434
PIERCE, JOHN MARK 234, 397
PIERCE, JOHNNY RAY 188
PIERCE, KAREN CELESTE 197, 208, 339, 397
PIERCE, MICHAEL W. 184, 434
PIGG, KENDALL JEROME 242, 397
PIGG, LUTHER EUCENE 434
PICOTT, CARL EDWARD 434
PIGOTT, SAMUEL OTIS JR. 181, 434
PILLOW, ROBERT L. JR. 212, 325, 397
PINAR, MUSA 224
PINKARD, CHARLES F. JR. 196, 397
PINKARD, JAMES LEMMIE 434
PINNIX, ELVIA 226, 397
PINNIX, SHERRY ANN 434
PIPKIN, MARK JOSEPH 434
PITCHER, NOLA ANN 434
PITRE, JOHN COLEMON, JR. 434
PITTMAN, INA BERNICE 227, 434
PITTMAN, PATRICIA FAYE 321, 397
PITTMAN, ROBERT W. JR. 434
PITTMAN, SUSAN MARIE 434
PITTS, WALTER COURSEY 434
PIZZETTA, DARIA FAYE 281, 434
PLANCH, WAYNE BARRY 434
PLUMMER, JAMES EDWARD 434
PLUNKETT, MICHAEL L. 330, 397
PLUNKETT, TIMOTHY LLOYD 330, 434
POINDEXTER, E. DRAUCHON 252, 291, 434
POKORNY, JOSEPH EMMONS 128
POLIVICK, STANLEY PAUL 397
POLK, ASZADA 397
POLK, CYNTHIA JOAN 291, 434
POLK, LEVADA 287, 397
POLK, MARK C. 323, 434
POLLITT, EILEEN DALE 230
POLSON, KARL OSCAR 217
PONDS, SABRENA KAY 434
PONCETTI, PHILIP CARR 434
POOKAYAPORN, SOMKIAT 434
POOLE, DEBORAH ANN 163, 339
POOLE, DEBORAH RAY 236, 434
POOLE, KAREN ELIZABETH 339, 434
POPE, DAVID GORDON 293, 397, 278
POPE, JACKIE CARNEAL 434
POPE, MICHELLE ALICE 309, 434
POPE, ROBERT JACKSON 434
POPE, WILLIAM JOINER 397
PORCH, BELVIA ANN 203, 434
PORTAS, ARTHUR P. II 434
PORTER, LINDA KAYE 397
PORTER, MICHAEL EDWIN 397
PORTER, TED TRUSSELL 177, 239, 260, 325, 434
POSEY, DAVID CALVIN 256, 397
POSEY, IRVIN LYNN 241
POSEY, JANICE LYNN 383, 434
POSEY, JEFFREY CILES 195, 244, 397
POSEY, PHILIP LAWRENCE 160, 174, 176, 177, 317, 434
POSEY, REBECA ANN 306, 397
POSEY, RUDOLPH ADAM 303, 340, 397
POSEY, SYLVIA OTTINE S. 193, 235, 237, 397
POTTER, ROBERT ALLEN 434
POTTS, CYNTHIA M. 295, 397
POUNCEY, CEORCE ANDREW 187, 329, 397
POUNDERS, DELWYN NEAL 434
POUNDERS, DONALD LYNN 383
POUNDS, CYTNHIA LYNN 397
POURBIAZAR, ARASTOO 194, 434
POURNIA, FARAMARZ 194
POWELL, DAVID ARTHUR 434
POWELL, FRANK M. 312, 434
POWELL, CLENDA 37, 193, 211, 235, 259
POWELL, KAREN LYNETTE 229, 434
POWELL, LILLIAN LEFLEUR, 283, 347, 434
POWELL, LINDA GAY 203, 434
POWELL, MARY ELIZABETH 245
POWELL, MERI LUCILE 210, 434
POWELL, RICHARD STEPHEN 312, 434
POWELL, ROBERT ALAN 312, 434
POWELL, VIRCINIA K. 434
POWER, TAMI ELIZABETH 434
POWERS, ALICE VIRCINIA 383
POWERS, DEBORAH ANN 321, 434
POWERS, JOHN STEPHENSON 181
POWERS, MARY CHRIS 321, 434
PRATHER, OLEN EUGENE 397
PRENTICE, LUNA K. 383
PRESCOTT, ROBERT J. JR. 193, 434
PRESLEY, BEVERLY JO 434
PRESLEY, JAMES PHILIP 434
PRESLEY, RONALD OLIVER 434
PRESSLEY, WILLIAM W. JR. 218, 434
PREVOST, MICHAEL LOUIS 434
PREWITT, D. CHERYL 150, 156, 160, 238, 397
PREWITT, TIMOTHY CAY 222, 434
PRICE, DANNY RAY 434
PRICE, JOEL ALLISON 198, 434
PRICE, LINDA KAREN 203, 243, 434
PRICE, PAUL AARON 435
PRICE, PAULA LAMILDRED 247, 435
PRICE, WALTER WILLIAM 244, 397
PRIDMORE, STEVE JAMES 435
PRISOCK, ROBERT T. 435
PROKATI, WEERASAK 383
PROVENZA, JANET MARY 187, 214, 306, 340, 435
PRUSSIA, STEPHEN LEO 177, 208, 435
PRYOR, DAVID EVANS JR. 230
PRYOR, DORIS JEAN 435
PRYOR, JOFFERY RENEY 397
PRYSOCK, DEBRA LYNN 435
PUCKETT, MARY HELEN 208, 245
PUCKETT, PATTY CHARLENE 435
PUHR, HAROLD ROGER 256, 435
PULLIAM, JOE STANLEY 312, 435
PULLIAM JOHN N. 435
PULLIAM, RICHARD ALLEN 435, 128
PULPHUS, BARBARA A. 435
PURDY, CYNTHIA ANN P. 195, 250, 435
PURDY, GILBERT ERNEST 435
PURNELL, DANIEL HUGH 228, 327, 340, 398
PURNELL, KIRK MANN 327, 340, 435
PURVIS, JEAN MARIE 398
PURVIS, TANYA KAYE 39, 435
PURYEAR, FRANK E. JR. 184, 253, 435
PUTNAM, MARY ANNE 245, 297, 435
PYATT, KATHRYN LEE 257, 306, 435
PYLE, ROBERT WILLIAM 398
PYRON, ROBERT CRAIG 303, 435

Q

QAMAR, JAMSHED 383
QAYUM, ZAHID 193, 383
QUARTERMAN, CINDY FAYE 283, 435
QUEEN, PATTY JEAN 216, 435
QUEEN, WILLIAM W. JR. 398
QUICK, CHARLES HENRY 435
QUIN, DOUGLAS M. 333, 435
QUINN, DEBRA ANN 435
QUINN, JANICE FAYE 383
QUINN, JESSE JOSEPH III 435

R

RADCLIFFE, SUSAN SCOTT 245, 297, 435
RADEN, DAVID RAY 398
RADER, BARCLAY D. 398
RAHAIM, CHARLEY RODGERS 435
RAHVAR, DARIOUSH 383
RAINER, CHARLES LARRY 435
RAKESTRAW, JOHNNY 203
RAMAGE, MICHAEL WAYNE 239
RAMACE, TOMMY LEE II 435
RAMSEY, CEORCE BANCROFT 325, 435
RANDALL, KAREN SUE 297, 435
RANDALL, LISA MARIE 255, 291, 398
RANDALL, STACY JEAN 226, 227, 252, 291, 435
RANDLE, DEBRA FAYE 46, 435
RANDLE, HATTIE ELIZ 398
RANDLE, JOELLA 435
RANDLE, LUCILLE 398
RANDLE, MARK HOWARD 435
RANDLE, PATRICIA A. 435
RANDLE WILLIAM C. JR. 323, 435
RANDOLPH, JAMES MIKE 435
RANDOLPH, PATRICIA 178
RANNEY, MARY ELIZABETH 281, 435
RANNIK, PAUL HARRY 435
RAPER, DARRELL WAYNE 190
RASBERRY, LAURA DENISE 398
RATCLIFF, JIMMY ROCER 230, 435
RATCLIFF, RANDY ROSS 435
RATLIFF, DEBORAH 202, 435
RATLIFF, MARY ANN 435
RATLIFF, MARY REBECCA 203, 435
RAULSTON, JANE ELLEN 245, 435
RAWLS, BEN MOUNCER JR. 435
RAWLS, SUZANNE 321, 435
RAWSON, SHARON GAYLE 435
RAY, CATHY LYNN 435
RAY, GARY ANTHONY 234, 303, 435
RAY, JAYNE 236, 295, 398
RAY, JOHN DAVIS 243
RAY, JOHNNY FRANK 234, 398
RAY, KIMBERLY JO 398
RAY, PECCY HELON 203
RAY, PECCY KINC 398
RAY, STEPHEN HAROLD 186, 253, 398
RAYBON, MICHAEL OLAF 435
READ, MARK ANDREW 221, 398
READ, MARY VIRCINIA 207, 435
READY, RUTH STEWART 435
REAGAN, CHARLES H. III 216, 256
RECKER, DANIEL J. JR. 293, 435
RED, LORI LEA 291, 436
REDDOCH, JOHN EDMUND 436
REECE, RODNEY RUCKER 204
REED, BRENDA S. 436
REED, CHARLES WAYNE JR. 436
REED, DAVIS ALLAN 194, 259, 436
REED, EDGAR LAURENCE 436
REED, ELLA VON 436
REED, CRACE VIDELMA 214, 321, 436, 100
REED, HICKS RICKY 37, 193, 398
REED, JOHN DAVID 436
REED, LINDA CAIL 436
REED, MICHAEL HULON 203, 436
REED, PATTIE CAROL 436
REED, PHYLLIS ANNE 436
REED, ROBERT 215
REED, STEVEN NORWOOD 436
REED, VIVIAN DAWN 436
REED, WILLIAM DEWITT 311
REEDER, DONNA MARIE 436
REES, CAVIN WATKINS 205
REESE, CHARLIE 285, 398
REESE, MARY FRANCES B. 383
REEVES, DAVID BRUCE 436
REEVES, DWICHT LEE 398
REEVES, JAMES RICHARD 436
REEVES, ROCKY KENT 436
RECAN, JAMES BROOCKS 436
REHO, PETER JOSEF 194
REID, BARBARA LYNN 398
REID, PAMELA JO 436
REIN, ROY OSCAR 187, 216, 218, 383
REIVES, STANLEY R. 436
REMINGTON, HARRY C. III 245, 436
RENDER, JEFFREY HOWARD 319, 436
RENFRO, JAMES ARTHUR 214
RENO, STEPHEN EUCENE 436
RENO, TOBY JOE 436
RESTER, CEORCE MICHEAL 217
RESTER, NORMAN VINCENT 181, 183
REYNOLDS, DANIEL E. 325, 436
REYNOLDS, KENDA CLARK 247, 295, 436
REYNOLDS, KEVIN MATTHEW 436
REYNOLDS, MICHAEL H. 398
REYNOLDS, RANDY KERMIT 184, 398
REYNOLDS, ROBIN LEE 297, 436
REYNOLDS, STACY LAYNE 297, 436
REYNOLDS, TIMOTHY JAMES 436
RHETT, JANET E. 436
RHETT, ROBERT A. II 229
RHINEWALT, PHIL DWAYNE 242, 398
RHODES, JAMES LAMAR JR. 436
RHODES, KAREN LEE 210, 398
RICE, CHARLES RONALD 200, 334, 436
RICE, CONNIE CLAIREASE 159, 321, 436
RICE, DIANE 436
RICE, ELIZABETH LOVE 246, 436
RICE, JAMES L. 248
RICE, JASON KEITH 436
RICE, JOSEPH G. JR. 164, 170, 204, 312, 398, 278
RICE, KESTER BRENNAN 213, 221, 398
RICE, LAURA L. 297
RICE, PAULA DELL 240
RICE, ROBERT DONALD 227, 436
RICER, KAREN E. 230, 436
RICH, FRANCIE A. 383
RICHARDS, BOBBY RAY 183
RICHARDS, JEFFREY FRED 436
RICHARDS, MICHAEL S. 436
RICHARDS, NANCY ELLEN 257, 436
RICHARDS, TIMOTHY K. 303, 436
RICHARDSON, DAVID C. 436
RICHARDSON, GERALDINE 436
RICHARDSON, JOHN DAVID 398
RICHARDSON, JOHN GREC 436
RICHARDSON, JOHN K. 247
RICHEY, JAMES PERRY 329, 436, 279
RICHMOND, WARREN CRAIG 436
RICHTER, JAMES WHITE 218, 436
RIDDELL, WILLIAM WALTER 245
RIDDICK, WM. HENRY III 181
RIDDLE, DEBBIE JUNE 436
RIDDLE, KENNETH WAYNE 398
RIDDLE, RICHARD F. JR. 330, 436
RIEVES, REBECCA JOY 339, 436, 119
RIGBY, PAUL LEE 398
RIGCINS, JOHN F. III 196, 311, 398
RIGCS, ALLEN CLAY 383
RIGGS, LINDA KAY 436
RILEY, JENNIFER ANN 45, 210, 436
RILEY, PATSY L. 398
RILEY, RONNIE WAYNE 398
RILEY, SUZANNE REBECCA 436
RISHER, ROLFE ANTHONY 195
ROACH, ROGER MARK 203
ROAN, EMMETT GRAY 398
ROANE, DEBORAH JAN 227
ROBERTS, ANGELA CANDACE 200
ROBERTS, CLAUDE JOHNNY 230
ROBERTS, DAVID NEIL 253, 398
ROBERTS, DAVID PAUL 194, 398
ROBERTS, JOHNNY E. 216
ROBERTS, RUSSELL DEKALB 398
ROBERTS, SALLY PROVOST 398
ROBERTS, STEPHEN MAGEE 327
ROBERTS, TIM 304, 305
ROBERTS, WILLIS E. JR. 398
ROBERTSON, BETTY B. 240, 291, 398
ROBERTSON, COHEN E. JR. 398
ROBERTSON, DONNA GAYLE 197, 309
ROBERTSON, JOE EARL 303
ROBERTSON, JOHN W. 398
ROBERTSON, MARIA A. 321, 398
ROBERTSON, PATTY ANN 200
ROBERTSON, SUSAN COOKE 291
ROBINSON, CATHERINE L. 398
ROBINSON, CYNTHIA BELL 398
ROBINSON, DORIS L. 210
ROBINSON, GARY STEVEN 195
ROBINSON, GEORGE PORTER 236
ROBINSON, MARK ANTHONY 229
ROBINSON, MARK SIMMONS 398
ROBINSON, MELISSA DAWN 297
ROBINSON, ROBERT C. 210
ROBINSON, SHARON DENISE 243, 245
ROBISON, RUDYARD B. JR. 200
RODRIGUEZ, CARLOS H. 128
RODRIGUEZ, PEDRO E. 229
ROEBUCK, CONNIE SUE 200, 201, 250, 341
ROEBUCK, RANDY AARON 190
ROGERS, BARBARA MAE 177, 210
ROGERS, CHRISTINE 437
ROGERS, CONNIE LYNN 248, 437
ROGERS, DIANNE 437
ROGERS, ERIC NORMAN 203, 437
ROGERS, FREDERICK 437
ROGERS, GARY J. 312, 437
ROGERS, JACK BRADLEY 437
ROGERS, LARRY MITCHELL 217, 398
ROGERS, LINDA JEAN 437
ROGERS, LOWELL NELSON 203
ROGERS, MYRA JO ROGERS 437
ROGERS, SHERRY LYNN 398
ROGERS, VELMA DEAN 437
ROLAND, HAROLD MELVIN 256
ROMAN, WILLIAM JOHNSON 325, 398
ROMINE, DONNA ELIZABETH 321, 398
RONAN, ELIZABETH C. 309, 437
ROOKER, WILLIAM D. 257, 398
ROPER, REBECCA H. 197, 306, 437
ROSAMOND, ANN MARAE 437
ROSE, ELIZABETH CARR 306, 340
ROSE, REBECCA LYNN 295, 340, 437
ROSE, WALTER SAMUEL 181, 398
ROSENBAUM, C. L. III 330, 437
ROSENBAUM, RUTH LAURIE 23, 30 163, 170, 174, 176, 250, 306, 398
ROSENBURY, GEORGE T. 200
ROSENKRANS, MARY SUSAN 245, 437
ROSS, CHERYL ANN 297, 437
ROSS, CHRISTINE 190, 201

ROSS, EDWARD VICTOR JR. 205, 230, 317, 437
ROSS, ERIC PETER 437
ROSS, HARRY SCOTT 437
ROSS, JAMES BENJAMIN 437
ROSS, KATHERINE MICHEL 437
ROSS, MARIE ANNE 437
ROSS, MICHAEL LOUIS 195
ROSS, VICKIE LYNN 437
ROSS, VIVIAN LEE 437
ROSSETTI, NED EUGENE 437
ROSSIE, PAUL ANDREW 398
ROU, SYLVIA JOYCE 229
ROUCHTON, ANGELA K. 437
ROUNSAVALL, MARCIA KAY 150, 154, 159, 321, 437
ROUSE, SUSAN DIANE 252, 297, 437
ROUSER, ALICE CATHERINE 314, 437
ROWE, BERNARD ERROL 437
ROWE, DEMETRIC 437
ROWE, JAMES DARNELL 182, 229
ROWE, SIDNEY LAURA 309, 437
ROWELL, ROCK HELTON 437
ROY, BRIAN EDWARD 431
ROYAL, ROBERT JEROME 437
ROYAL, ROGER ELLIS 437
RUBE, DAVID F. 319, 398
RUFF, ALLYSON JEMEAN 347
RULE, JAMES HAROLD 303, 437
RULE, KATHY LOUISE F. 189, 190
RULE, MARTIN ALBERT 189, 191, 190
RUMBLE, JOHN STEPHEN 317, 437
RUPERT, BARBARA SUE 437
RUSH, ANGELIA MARIE 309, 437
RUSH, JOHNNY RAY 437
RUSH, MARILYNN JEANETTE 398
RUSH, SUSAN LEAH 248, 250, 339, 437
RUSHING, ANNA JOSEPHINE 398
RUSHING, CHRIS ANN 220, 297, 437
RUSHING, DONNA DELORICE 437
RUSHING, JOHN FELDER 237
RUSHING, LARRY PHILLIPS 437
RUSSELL, ALLISON HARDY 185, 216
RUSSELL, CYNTHIA JANE 214, 291, 437
RUSSELL, DAVID WYATT 438
RUSSELL, DONALD ANTHONY 257
RUSSELL, J. ALCORN III 182
RUSSELL, JOHN III 245, 303, 398
RUSSELL, JUDY ANN 227, 306, 438
RUSSELL, LARRY HUBERT 237, 438
RUSSELL, MICHAEL EDWARD 188, 191, 198, 201
RUSSELL, PHILIP EDMOND 398
RUSSELL, RENEE MILDRED 208, 226, 227, 252, 297, 398
RUSSELL, RHONDA LYNN 347, 383
RUSSELL, ROZENA 438, 137
RUSSELL, STEPHEN DENNIS 438
RUSSELL, TIMOTHY MARK 438, 120
RUSSELL, TWYLA, RANELLE 398
RUSSUM, VERA ANNE 240, 321, 398
RUTLEDGE, SHERRY LYNN 243, 297, 438
RUTTER, CHARLES N. 205, 398
RYALS, DEBORAH KAYE 438
RYAN, JEFFREY JOSEPH 383
RYAN, JULIA THERESA 226, 438
RYLE, ESSIE BROWN III 200, 438

S

SAAB, ALBERT JR. 303, 438
SABOURIN, BRIAN MARTIN 230, 438
SABZEHPARVAR, MEHDI 438
SACCA, TERRY R. 340
SADEH, MOHAMMAD MEDHI 383
SAINES, JOHN MICHAEL 438
SAISAWAT, PRANOM 383
SALAVERRIA, P. OLGA M. 438
SALEH, UMAR BIN 253
SALIFOU, MAHAMANE E. 383
SALLEY, DENNIS E. JR. 438
SALLIS, JOHN MOODY 319, 438
SALTER, JOAN JANICE 283, 398
SALTER, SHEILA 34, 306, 438
SALTER, SIDNEY LEO 34, 35, 437
SAMMONS, ERIC KENDALL 334, 437
SAMMONS, FORREST C. 438
SAMMS, ROBERT MICHAEL 210
SANCHEZ, GERALD A. 329, 347, 398
SANCHEZ, JOSE ANTONIO 398, 128
SANDEFUR, DAVID LEE 398
SANDEFUR, JANICE C. 398
SANDERS, BETTY LYNN 339
SANDERS, CAROL LYNN 438
SANDERS, JAMES MICHAEL 438
SANDERS, JOHN MARK 438
SANDERS, KENNETH E. 398
SANDERS, LEWIS C. II 438
SANDERS, NANCY E. 438
SANDERS, TERRY ONEAL 398
SANDERS, TRACY GABRIELL 438
SANDERSON, CLAIBORNE T. 438
SANDERSON, MARSHA F. 170, 176, 306, 398
SANDERSON, MARY ANN 226
SANDERSON, RICHARD B. 323, 438
SANDERSON, WILLIAM R. 398
SANDIDGE, JAMES EDWARD 438
SANFORD, CLINTON MONROE 383
SANFORD, ELISA ELLEN 240, 383
SANFORD, LISA 398
SANFORD, MARJORIE A. 383
SANFORD, REBECCA SUE 34, 49, 230, 438
SANFORD ROBERT H. 398
SANSING, WILLIAM K. JR. 203, 217, 438
SANTOS, JOCELINA 215, 383, 438
SANTUCCI, ANTHONY PAUL 398
SARGENT, DEBORAH GAIL 214, 306, 340, 438
SARTAIN, BRIAN HERMAN 438
SARTOR, MARTHA RAY 438
SATTERFIELD, DWAYNE WM. 438
SAUL, NANCY CAMILLE 182, 306
SAULTERS, JOHN FORD JR. 303, 398
SAUNDERS, EDWARD PAUL 438
SAUNDERS, STEVE ABEL 398
SAVARESE, RHONDA SUE 438
SAVELLE, CHESTER RICKY 438
SAVELLE, SARAH MARGARET 339, 438
SAVELLE, STEPHEN A. 195, 258, 438
SAWYER, BEVERLY JO 438
SAXON, MARK T. 251
SAXTON, CARRIE LYNN 246
SAYEGH, MARWAN SUBHI 383
SCADRON, ELIZABETH ANNE 309, 438
SCAFIDE, ANNE LOUISE 438
SCANLAN, SHEILA MARIE 183, 383
SCARBOROUGH, JANIE LYNN 295, 438
SCARBOROUGH, MARK S. 180, 181, 235
SCHAUB, CATHERINE LOU 306, 438
SCHAUB, KELLY ANN 306, 438
SCHEELER, WILLIAM G. 438
SCHILLER, KATHLEEN M. 438
SCHILLING, FELIX ARTHUR 192, 218, 398
SCHMIDT, MARY IVY 321, 438
SCHMIDT, WM. GREGORY 230, 438
SCHMITZ, DARREL WAYNE 398
SCHOLTES, ROBERT BECK 323, 438
SCHOLTES, SANDRA ANN 295, 438
SCHROCK, JOSEPH 438
SCHUBERTH, THOMAS C. 341
SCHULTZ, JACK RANDALL 216, 438
SCHULTZ, JOHN CARL 330, 438
SCHULTZ, RANDY JOHN 165, 176, 178, 240, 241, 250, 438, 128
SCHWARTZ, CRETCHEN L. 438
SCHWARZAUER, DENNIS M. 438
SCOGGIN, ALLYSON ANN 283, 438
SCOCCIN, DARYL JOE 398
SCOGGIN, DONNA L. 237
SCOGGIN, NELL RUTH 438
SCOTT, ANDREA RENEE 309, 398
SCOTT, EDWARD ALLEN 242, 330, 341, 398
SCOTT, JAMES LESLIE 398
SCOTT, LILLIAN MARIE 438
SCOTT, NOLA MANN 230, 306, 438
SCOTT, RICHARD ALLEN 438
SCOTT, SETH ALLAN 196
SCOTT, VIVIAN ANN 438
SCROGGINS, THOMAS D. 235
SEAL, JANE KARYN 230, 232, 438
SEAL, KEVIN WAYNE 41, 438
SEAL, MELONEE DAWN, 306, 438
SEATON, EDDIE L. 194, 438
SEAWRIGHT, MARSHA S. 398
SEID, DAVID KEONG 207
SEID, ELAINE LANE 438
SEIDL, RONALD WAYNE 220, 398
SEITZ, ROBERT MARION 327, 438, 279
SELF, MICHAEL RAY 229
SEMSKI, LAUREN KAY 398
SENTELL, SANDRA M. 438
SERRALLES, ERNESTO JUAN 438
SERRIAN, ALBERT ELMER 438
SETAYESH, ALI AKBAR 438
SETZLER, ROGER MICHAEL 398
SEWELL, CYNTHIA ANN 442
SEYFI, MEHDI 383
SHACKELFORD, ALTHA R. 438
SHACKLEFORD, KIMBERLY 321, 438
SHAFFER, MITZI BOYD 252, 291, 398
SHAHSAVARI, MOHAMMAD M. 438
SHAMBURGER, JAMES C. 193, 230, 235, 398
SHAMBURGER, JOHN PERRY 193, 230, 235, 398
SHANKLIN, DAVID BRUCE 218, 438
SHANNON, JAMES WILLIAM 438
SHANTEAU, MARCUS ARTHUR 250
SHARP, JACKIE 398, 438
SHARP, KIRK V. 213, 398
SHARP, LISA CAROLE 203, 306
SHARP, ROBIN DANITA 157, 250, 321, 398, 111
SHARPE, ARTHUR C. JR. 230, 438
SHAW, BARBARA JEAN 207, 438
SHAW, DOROTHY HONEY 309, 438
SHAW, ESDELL PASCAL JR. 438
SHAW, JIMMIE DOLORIS 438
SHAW, KENNETH A. 184, 438
SHAW, MARY DANIEL 236, 398
SHAW, NANCY LYNN 438
SHAW, PAULA JILL 398
SHAW, SARAH ELLEN 208, 438
SHAWVER, CARY LEE 438
SHEFFIELD, RICHARD H. 438
SHELBY, PAULA MARIE 227, 398
SHELTON, BELLE S. 438
SHELTON, CHARLENE 237, 240, 398
SHELTON, GREGORY GENE 51, 438
SHELTON, JERRY FRANKLIN 398
SHELTON, SUSAN FRANCES 339, 439
SHEPARD, JAMES P. 216, 398
SHEPHERD, CHARLES DAVID 181, 217, 439
SHEPHERD, JAMES MILES 193, 222, 256, 439
SHEPPARD, SHARON YVONNE 439
SHERIDAN, ANNETTE KAY 439
SHERLING, SUSAN JEAN 439
SHERMAN, JANE M. 295, 439, 119
SHERMAN, JANICE 439
SHERMAN, MARY JO 208, 283, 439
SHERROUSE, PETER MONROE 37, 192, 398
SHIEL, CHARLES ELDON JR. 439
SHIELDS, ELIZABETH ANN 295, 439
SHIELDS, KATHRYN EDNA 439
SHIELDS, TERI MILLER 439
SHIELDS, WILLIAM EARL 256
SHIH, LIANG JAMES 383
SHIPLEY, AMY VIRGINIA 252, 291, 439
SHIPP, LISA MAUREEN 439
SHIRA, WILLIAM G. 192, 398
SHIRLEY, CARL CREY 184
SHIRLEY, HERMAN M. JR. 215
SHIVERS, DAVID MARCUS 439
SHOCKLEY, ALAN C. 398, 439
SHOEMAKE, MARTHA KENNAN 439
SHOFF, JAMES FRANKLIN 439
SHOLAR, JANE ELLEN 197, 245, 291, 439
SHORES, RAY H. 439
SHORT, BILLY HOWARD 399
SHORT, DAVID STEPHEN 439
SHORT, LAURA LEE 184, 291, 439
SHORTER, JOHN EDWARD 399
SHOTTS, DONNA DARLENE S. 295, 439
SHOTTS, PAMELA SUZANNE 295, 399
SHOWS, RODNEY BRETT 223
SHREWSBERRY, JOHN ALLEN 439
SHROCK, WIRT F. JR. 184
SHUFFIELD, JOSEPH LEROY 221, 399
SHUFORD, JUSTIN BLAIR 319, 439
SHUMAKER, CHARLES W. 205
SHUMAKER, TIMOTHY D. 439
SHUMAN, MARTIN IRBY 439
SHUMPERT, LOUISE 439
SHURDEN, LISA ANNE 439
SHURLDS, HENRY WM. III 257, 323, 399
SHURLEY, DEBRA DELORES 195, 439
SHURLEY, JAMES K. JR. 237, 439
SIDNEY, CHERYL J. 197, 206, 208, 248, 250, 255, 339, 439
SIDNEY, CYNTHIA L. 248, 250, 255, 339, 439, 276
SICCERS, SHIRLEY LEE 440
SIKES, JEFFREY FRANK 215
SIKES, ROBERT DURWOOD 440 279
SILLS, KIRBY EUCENE 203, 243
SIMMONS, BRENDA SUE 309, 440
SIMMONS, DANA THORNHILL 100
SIMMONS, DONNA FAYE 230, 231, 240, 306, 440
SIMMONS, EDWARD E. JR. 440
SIMMONS, EVERETT IVAN 278
SIMMONS, JANICE LYNN 383, 440
SIMMONS, JOYCE ANN 339, 440
SIMMONS, MARISA KARON 45, 339, 346, 440, 119
SIMMONS, MARY ALISON T. 383
SIMMONS, ROBERT EUCENE 399, 100
SIMMONS, SHERYE ELSTNER 156, 214, 291, 440
SIMMONS, THOMAS DAVID 399
SIMMONS, WILLIAM D. JR. 204, 220, 399
SIMON, STEPHEN EARL 226, 383
SIMPSON, C. KELLEY 440
SIMPSON, DEBRA CAROL 440
SIMPSON, JOHN SELVIN 221
SIMPSON, JOSEPH F. III 335, 440
SIMPSON, NITA JEAN 297
SIMPSON, ROBERT ROSS II 319, 440
SIMS, ADRIAN 440
SIMS, JAMES JAKE JR. 399
SIMS, JOHN FRANKLIN JR. 440
SIMS, MICHAEL WAYNE 216, 256, 399
SIMS, PERRY ADARIN 245, 399
SIMS, PHYLLIS JEAN 314
SIMS, SANDRA GAIL 215, 440, 132
SINCH, ARUN KUMAR 440
SINCH, IRVINDER 440
SINGH, JATINDER 399
SINCLETARY, ELISE RENEE 440
SINCLETARY, GINCER DIER 193, 235
SINGLETON, PAMELA D. 440
SIOUSHANSIAN, FARHANC R. 202, 399
SISSON, RENEE 440
SKATES, ROBERT BARNWELL 190, 254, 440
SKELTON, DENISE WESLIE 440
SKELTON, MARILYN F. 309, 440
SKEWES, ELIZABETH ANN 226, 309, 399
SKINNER, DENORRIS 440
SKINNER, MARCIE 440
SKINNER, MONA GALE 211
SKINNER, WANDA JEANNETTE 227, 440
SKRMETTI, JOHN PATRICK 440
SLATER, ELLIS SCOTT 399
SLATON, DEIRDRE LYNN 295, 440
SLATON, KAREN DENISE 295
SLATON, ZACHARY LANE 303, 440
SLAUGHTER, ANITA JAYNE 214, 230, 232, 238, 440
SLAUCHTER, JANET L. 195, 309
SLAUCHTER, SAMUEL W. 323, 440
SLAWSON, THOMAS R. 196, 205, 440
SLAY, JAMES ROBERT 216
SLEDGE, PAMELA RENEE 233, 440
SLIMAN, THOMAS JACOB JR. 440
SLOAN, FRANCES GOULD 226, 291, 399
SLOAN, JERRY LYNN 440
SLOAN, WANDA LEE 197, 295, 440
SMALLWOOD, DEBBIE ANN 306, 440
SMARTT, MICHAEL IRWIN 327, 440
SMITH, ALAN CHARLES 220, 399
SMITH, ALAN KEITH 226
SMITH, ALANSON B. III 440
SMITH, ALLEN GREEN 181, 399
MSITH, ANGELA JANE 441
SMITH, ANGELIA PATRICE 221, 234, 339
SMITH, AUSTIN KILGORE 200, 245
SMITH, BARRY GLENN 440
SMITH, BRENADETT LARUE 441
SMITH, CARL EDWARD 441
SMITH, CAROL HOLLAND 203, 441
SMITH, CARYN JAYNE 441
SMITH, CATHY ANNE 306, 441
SMITH, CHARLES FRANK JR. 441
SMITH, CLAUDIA ANNETTE 441
SMITH, CLYDE VERNON 183, 346
SMITH, CYNTHIA JANE 245, 441
SMITH, DALE LAMAR 399, 441
SMITH, DANIEL LEWIS 256
SMITH, DAPHNE LAUREEN 383
SMITH, DAVID A. 44, 441
SMITH, DAVID ANTHONY 441
SMITH, DAVID F. 120
SMITH, DEBORAH LEIGH 208, 339, 441
SMITH, DENSON GLEN 441
SMITH, DONNA KAYE 339, 341, 441
SMITH, DORIS IRENE 441
SMITH, ERNEST MARCUS 399
SMITH, ETHEL ANN 212, 237, 399
SMITH, ETHEL LOUISE 399
SMITH, GLENDA JEAN 441
SMITH, HAROLD F. JR. 441
SMITH, HASCHAL A. JR. 243, 441
SMITH, JAMES ALLEN 178
SMITH, JAMES AUBURN 399
SMITH, JAMES KEITH 251
SMITH, JAMES SIDNEY 399
SMITH, JANET MARIE 176, 201, 222, 306, 399
SMITH, JANICE VAUGHN 226
SMITH, JEFFREY CAGLE 441
SMITH, JO ALLISON 208, 227
SMITH, JOCELYN RENEE 441
SMITH, JOEL PRESTON 441
SMITH, JOHN JAMES 196, 399
SMITH, JOHNNY ROLAND 441
SMITH, KAREN J. 441
SMITH, KATHRYN JEAN 441
SMITH, KATRINA LOUISE 441
SMITH, KAY FRANCES 291, 441
SMITH, KELLY ANNE 281, 441
SMITH, KIMBERLY LEIGH 196, 399
SMITH, LEE BETH 283, 341, 441
SMITH, LINDA KAY 384, 441
SMITH, LYN DIANE 208, 227, 252, 339, 441
SMITH, MARK ANTHONY 194
SMITH, MARY ALISON 291
SMITH, MICHAEL AUSTIN 441
SMITH, MICHAEL JAY 194, 329
SMITH, MICHAEL JOSEPH 441
SMITH, NAN MEEDS 161, 230, 232, 234, 254, 281, 399
SMITH, NANCY GAIL 441
SMITH, NORMA LYNN 441
SMITH, PATRICIA ANN 291
SMITH, PATRICIA ANN 441
SMITH, PATRICIA ELAINE 441
SMITH, PEGGY ANN 230, 238, 295, 399
SMITH, PEGGY LYNN 399
SMITH, PHILIP EUGENE JR. 399
SMITH, RANDALL BRIAN 399
SMITH, REBECCA LEIGH 197, 245
SMITH, RICHARD E. 441
SMITH, RICKY WAYNE 399
SMITH, ROBERT HAROLD JR. 441
SMITH, ROBERT J. 190
SMITH, ROY CHRISTOPHER 188, 441
SMITH, ROY DALE 319
SMITH, SAMMY ELLARD 245, 441
SMITH, SHEILA KAY 119
SMITH, STEVE ALLEN 200
SMITH, SUSAN DENISE 193
SMITH, SUSAN ELLEN 150, 151, 306, 340, 441
SMITH, SUSAN EVANS 441
SMITH, TED LAMAR 216
SMITH, TEMPIE ANN 441
SMITH, TERRI DELYNN 230, 281, 339, 399, 441
SMITH, THOMAS LAMAR 323
SMITH, THOMAS NORRIS 399
SMITH, TRACY EARL 283, 441
SMITH, VICKIE CAROLE 252, 339, 346, 441, 119
SMITH, WILLIAM OSCAR 399
SMITH, YVONNE 399
SMITHER, ELIZABETH C. 197, 291, 441
SMITHER, SUSAN HEWES 197, 291, 399
SNAPKA, TIMOTHY HUGH 441
SNEAD, BERNARD GAY JR. 191, 190, 44
SNEED, DOROTHY RUTH 208, 441
SNEED, JOSEPH MICHAEL 220
SNELL, JAMES LESTER 399
SNELL, MITZI MIKELL 441
SNOWDEN, MARIAN ELIZ 163, 441
SOHANI, FARHAD 384
SOLTANI, BAHMAN A. 384
SOMBOON, WINAI 384
SOMBOONSAP, PONGSATORN 384
SOPER, REX CASEY 399
SORRELS, DARRELL WAYNE 441
SORRELS, PEGGY CAMILLE 339, 441
SOUTHERLAND, MARY ANN 441
SOWELL, JAMES WILLIAM 239, 441
SOWELL, WILFORD G. JR. 257, 399
SPARKS, RANDY JAY 399
SPEAKES, LELAND S. III 441
SPEAR, KENNETH ALAN 441
SPEED, JOHN CARROLL 171, 317, 399
SPEIGHT, MARY C. 399
SPELL, ROBERT LEWIS 441
SPELLMAN, KENNETH W. 227
SPENCE, LISA CHRISTINE 441
SPENCER, EDWARD TRENT 441
SPENCER, ELIZABETH C. 230, 231, 321, 441
SPENCER, ELLEN YVONNE 281, 399
SPENCER, JANICE SUE 321, 441
SPENCER, JOSEPH DOUGLAS 319, 441
SPENCER, LINDA MARIE 297, 441
SPENCER, SHERRI LEE 214, 321, 441
SPENGLER, WM. STEPHEN 399
SPICHT, JANICE GAIL 399
SPIGHT, THELMA MARIE 214, 399
SPIKES, JAMES B. JR. 441
SPINDLER, NANCY M. 339, 441
SPOONER, GORDON WADE 200
SPOONER, M. BRENT 441
SPRACKLEN, REBECCA ANN 384
SPRING, GREGORY BRYAN 303, 441
SPRINGER, CAROL ANN 384
SPRINGER, LAURA KAY 215, 132
SPURGEON, BRENDA JOYCE 399
ST. CLAIR, JACK L. 210
ST. JOHN, DREW THOMAS 327, 399, 100, 279
STACY, KENNETH LAMAR 187, 399
STAFFORD, JOSEPH CULLEN 441
STAGGS, JONIE ANN 441
STACCS, SUSAN PENNY 208, 281, 441
STALLINGS, DEANNA F. 283, 341, 399
STALLINGS, ELSIE CAMILL 441, 111
STALLINGS, KENNETH KIRK 441
STAMPER, CLIFFORD EARL 399
STAMPER, JESSE MARTICE 226
STAMPER, KATHRYN IRENE 441
STANDIFER, JOHN S. 441
STANFORD, ALAN ROY 256, 399
STANFORD, CHARLES E. 441
STANFORD, DAVID WEST 215
STANFORD, EDWARD J. 441
STANFORD, JACQUELINE A. 399
STANFORD, PHYLLIS D. 441
STANISLAUS, SHAUNA 441
STANLEY, DAVID WAYNE 441
STANTON, MALINDA JANE 295, 441
STARK, JAMES MONROE III 441
STARLING, JAMES HOUSTON 441
STARNES, STACY LEE 213, 221
STARR, JOHN WALTER 441
STATHAM, MARY BETH 321, 441
STEEN, CHARLES L. 441
STEGALL, JOYCE M. 399
STEINWINDER, J. H. JR. 323, 441
STEPHENS, DAVID WAYNE 441
STEPHENS, ROBERT B. 399
STEPHENS, STEPHANI 441
STEPHENS, WANDA KAY 441
STEPHENSON, ANNETTE B. 338, 441
STEPHENSON, CHARLES R. 303, 441
STEPHENSON, JAMIE B. 441
STERLING, MICHAEL C. 215
STERNE, STACEY ANN 442
STEVENS, BENNIE LEE 400
STEVENS, DAVID MARTIN 213, 442
STEVENS, FRANK KENDALL 442
STEVENS, JAMES E. JR. 319, 442
STEVENS, LISA MARIE 442
STEVENS, MYRA LOUISE 297, 442
STEVENS, NANCY GAY 442
STEVENS, PETER MARTIN 442
STEVENS, RAMONA LYNNE 442
STEVENS, SHEILA C. 227, 297, 400
STEVENS, SUSAN LOVELACE 227, 297, 442
STEVENSON, HERVIE LEON 442
STEVENSON, JOANNE 442
STEVENSON, MARY CLARK 442
STEVENSON, ROBERT EARL 442
STEVISON, EDDIE L. 442
STEWARD, DON D. 256, 442
STEWARD, RUFUS K. 217, 223, 442
STEWART, BERNIE E. 442
STEWART, BEVERLY JO 306, 400
STEWART, CYNTHIA DENISE 442
STEWART, CYNTHIA LOUISE 442
STEWART, DEBRA ANN 291, 442
STEWART, DON KELLY JR. 442
STEWART, EVELYN 442
STEWART, HOPE 336, 337, 400
STEWART, JEFFERY KIRK 216
STEWART, JEFFERY LYNN 256
STEWART, KENNETH W. 333, 442
STEWART, KEVIN ROBB 400
STEWART, MARCIA KAYE 283, 400
STEWART, MARION G. III 177, 317
STEWART, MATTIE HELEN 40, 442
STEWART, ROSA M. 37
STEWART, RUSSELL BENNIE 331, 442
STEWART, SUSAN ANN 442
STEWART, SYLVIA L. 442
STEWART, THOMAS ANTHONY 227
STEWART, WALTER CLAYTON 311, 442, 120
STEWART, WILFRED T. 230, 442
STILL, JENNIFER LYNN 291, 442
STILL, JOHN RAYFORD 230, 234, 442

STOCKSTILL, CAROLYN SUE 212, 400
STOCKSTILL, KANDY JO 180, 291, 400
STOCKTON, CINGER SMITH 254, 442
STOCKTON, KENNETH E. 442
STOCKTON, LAURA LYNN 227, 252, 297, 442
STOCKTON, RICKY RAY 400
STODDARD, TERRY CREW 333, 442
STOGNER, HOUSTON KENT 193, 442
STOKES, FRANCES KAYE 400
STOKES, KENDRA LEE L. 442
STOKES, LESLIE ANN 230, 442
STOKES, LISA ANN 339, 442
STOKES, MARK STEVEN 217
STOKES, WILLIE OLDEN JR. 400
STONE, DOROTHY ANN 442
STONE, KATE TERRELL 297, 442
STONE, MATTHEW REID 400
STONE, ROBERT M. JR. 442
STOTT, ROY ANDERSON 207, 245, 442
STOUGH, RUSSELL LEE 230
STOVALL, JACQUELINE ANN 235
STOVALL, WILLIAM R. JR. 442
STOWERS, JOHN W. III 442
STRADER, MATTHEW WALL 442
STRAHAN, ERNEST K. III 303, 442
STRAHAN, MARION ELIZ 197
STRAHAN, TAMRA JEAN 321, 442
STRANSKY, KATHRYN MARIE 208, 226, 252, 297, 400, 111
STRAUSS, MICHAEL JOSEPH 239, 312, 442
STRAYHAM, JACK B. JR. 442
STREBECK, DANIEL V. 194
STREET, CAROLYN RUTH 400
STREET, STEPHEN EDWARD 442
STREETER, KENNETH C. 213, 220
STRIBLING, CLEN HENSON 212, 248, 250, 312, 400
STRIBLING, RICHARD KENT 184, 212, 311, 442
STRIBLING, SANDEE KAREN 214, 291, 442
STRICKLAND, HAZEL DIANE 442
STRICKLIN, CATHY M. 208, 291, 442
STRIEBECK, BILLY RAY 235
STRINGER, CYNTHIA LYNN 295, 442
STRINGER, KAREN JANE 442
STRINGFELLOW, DONALD E. 228, 120
STRINGFIELD, SHERRI L. 195, 244, 400
STROBEL, DAVID ANDREW 442
STROHECKER, HOWARD S. 442
STRONG, FRANK LANIER JR. 384
STRONG, JAMES E. JR. 216, 256, 289, 400
STROUD, JUDY GAIL 442
STUART, JAMES PRENTICE 319, 400
STUBBS, JAMES HILTON 303, 442
STUBBS, JOHN RAY 323, 442, 120
STUCKEY, WILLIE DANIEL 217, 442
SUGGS, SHEILA ANN 210, 226, 400
SULLIVAN, HERSHEL R. JR. 442
SULLIVAN, JOHN MORRIS 202
SULLIVAN, KAREN SUE 384
SULLIVAN, LYDIA SHARON 210, 226, 400
SULLIVAN, REBECCA L. 295, 442
SULLIVAN, SHARON GAIL 203, 217, 235
SULLIVAN, SHERRY ADELE 171, 222, 297, 400, 276
SULLIVAN, STANETTE A. 309, 442
SULLIVAN, TAMRA LYN 442
SULLIVAN, THOMAS HENRY 331, 442
SUMMERLIN, LORI KATHRYN 400
SUMMERS, ANGELA 208
SUMMERS, DEBORAH RENEE 339, 442
SUMMERS, PEGGY LYNN 281, 400
SUMMERS, TERISA RANAE 283, 442
SUMMERS, WILLIAM DAVID 442
SUMRALL, JAMES E. JR. 258
SUMRALL, LESLIE LEWIS 193, 235, 335, 442
SUMRALL, REBECCA 442
SUMRALL, STEVEN LAINE 442
SUMRALL, WILLIAM B. 442
SUN, YEI 384
SURLES, CYNTHIA LYNN 50, 210, 227, 442
SURRATT, VIVIAN EVELYN 182, 283, 400
SUSCE, STEVE PAUL 215
SUTHERLAND, PAMELA SUE 442
SUTHOFF, MARY CELESTE 283, 442
SUTTLE, GRADY EARL JR. 442
SUTTLE, PATRICIA ANNE 236, 245, 442
SWAIN, JEAN A. 136
SWALM, JILL MARIE 39, 281, 442, 277
SWAN, JAMES ALAN 442
SWAYZE, JO ALISON 208, 245, 297, 442
SWEATT, LLOYD A. III 184
SWEATT, PRESTON WEST 303, 442, 279
SWEDENBURG, RAYMOND S. 303, 442
SWILLEY, ANITA ELLEN 230
SWILLEY, DEBORAH LYNN 442
SWITZER, BRIAN G. 325, 442
SWOPSHIRE, MARY C. 442
SWORDS, MICHAEL LYNN 235, 301, 442
SYKES, BEULAH DEAN 442
SYKES, JOHN CLAY 442
SYKES, WILLIAM ANDERSON 442
SZETO, TERESA LYNN 442

T

TABBERT, NEDRA EBBIE 253, 400
TABOR, CHARLOTTE ANN 321, 442
TABOR, TAMMY KAY 442
TABOR, WILLIAM C. III 442
TACKETT, MARY JANE 442
TADLOCK, TOMMY GLENN 442
TAITE, GWENDOLYN FAYE 211, 220, 400
TAKAYESU, JAMES Y. 190, 442
TALBERT, JOHN ANDREW 442
TALIB, JAMAL BIN 384
TANNER, AMY LOIS 197, 297, 400
TAQUINO, CARL FRANK 400
TAQUINO, JORIE WINDHAM 227, 400
TARLETON, SHRILLE J. 240
TARR, JAMES W. 227, 400
TASHAKKOR, ADIB 202, 384
TATE, DONNA ELIZABETH 295, 442
TATE, GENE A. 207, 400
TATE, JOY CAROL 252, 339, 443
TATE, LINDA JEAN 443
TATE, ROSE MARIE BURNS 443
TATE, TERRI NELL 295, 443
TATE, WILLIAM DALE 319, 443
TATUM, CHARLOTTE LYNN 443
TATUM, IVIN DALE 443
TATUM, JAMES KENDALL 190, 443
TATUM, SARA ELETA 297, 346, 443
TAYER, SALEH RAMADAN 224, 443
TAYLOR, BEATRICE 46, 287, 400
TAYLOR, CHINA JR. 256, 443
TAYLOR, CHRISTY L. 443
TAYLOR, DAVID JOSEPH 400
TAYLOR, DAVID KENNETH 443
TAYLOR, DEE EDEN 252, 297, 443
TAYLOR, EDWARD VERNON 443
TAYLOR, EUGENE REA 443
TAYLOR, GERRY ALTON 400
TAYLOR, HELEN 443
TAYLOR, HOWELL G. 443
TAYLOR, IDA 214, 443
TAYLOR, JEFFREY PANDELY 443
TAYLOR, JOEL R. 384
TAYLOR, JULIANA 243, 443
TAYLOR, L. BROOKS N. 226, 400
TAYLOR, LAUREN ANDERSON 443
TAYLOR, LINDA ARNETT 400
TAYLOR, MILDRED INEZ 400
TAYLOR, PERRY ARTHUR 443
TAYLOR, ROBERT EDMOND 384
TAYLOR, ROBERT L. JR. 242
TAYLOR, ROBIN LYNN 443
TAYLOR, RUTH 287, 443, 277
TAYLOR, SANDRA KAY 443
TAYLOR, SENGRID J. 400
TAYLOR, STEPHEN CLARK 384
TAYLOR, TERRENCE ADRIAN 331, 400
TAYLOR, TERRY LEIGH 443
TAYLOR, TIMOTHY JIM 443
TAYLOR, VICKY LYNN 226, 227, 400
TAYLOR, WILLIE 443
TEASDEL, JAY BRIAN 443
TEASLEY, HARRY PAUL 331, 443
TEBBS, KYLE RICHARD 443, 128
TEDDER, SHERRY GAYLE 227, 297, 443
TEEL, WILLIAM BRYAN 443
TEMPLE, EUGENA HELEN 214, 295, 400
TEMPLETON, ALEXIS EDGAR 384
TEMPLETON, CHARLES T. 443
TEMPLETON, VICKI D. 400
TERINGO, STEPHANIE ANN 321, 443
TERRELL, BOBBIE LUCINDA 443
TERRELL, PAMELA FAYE 240
TEW, MARY MARGUERITE E. 150, 214, 291, 443
THAGGARD, DANNY LAMAR 443
THAMES, JAMES HOWARD 400
THAMES, JANET LEA 281, 341, 400, 441
THAMES, LEE EDWIN 323
THERRELL, PAUL H. 217, 400
THIGPEN, AMY 309, 443
THOMAS, BENETTA GAYE 443
THOMAS, BENNY R. 443
THOMAS, BEVERLY DAWN 443
THOMAS, BEVERLY LYNN 218, 306
THOMAS, BILLY R. 221, 258
THOMAS, CATHERINE E. 226, 227, 295, 443
THOMAS, CHARLES E. JR. 317, 443
THOMAS, CLARE SALEMA 197, 339, 443, 276
THOMAS, DANA H. 220, 400
THOMAS, DAVID PRESTON 192
THOMAS, DONALD 246
THOMAS, DONNA LEE 252, 297, 443
THOMAS, DOUGLAS CHARLES 230, 400
THOMAS, GREGORY ALLEN 214
THOMAS, HAROLD ROY JR. 443
THOMAS, JAMES T. 200, 443
THOMAS, JAN ELIZABETH 203
THOMAS, JEFF VERNON 243, 443
THOMAS, JEFFERY YOUNG 443
THOMAS, JOHNATHAN WAYNE 443
THOMAS, LAWRENCE RAY 120
THOMAS, LINDA CAROL 443
THOMAS, MICHAEL GEORGE 193, 235, 400
THOMAS, PHILIP LEE 443
THOMAS, PIERRE ROBERT 128
THOMAS, ROBIN LYNN 48, 443
THOMAS, SHERRY LYNN 443
THOMASSON, STEVEN GLENN 253, 443
THOMPSON, BARBARA ANNE 291, 400
THOMPSON, BOBBY F. 230, 341
THOMPSON, CHARLES E. JR. 443
THOMPSON, CLINTON 400
THOMPSON, DAVID SEITZ 160, 171, 230, 400
THOMPSON, EVAN LEON 323, 443
THOMPSON, HAROLD C. JR. 251
THOMPSON, JOHNNY GERALD 190, 230, 443
THOMPSON, KATHY LYNN S. 226, 400
THOMPSON, LESA DAWN 339, 444
THOMPSON, LISA KIM 444
THOMPSON, LOUIS STIGLER 303, 444
THOMPSON, LYDIA JUNE 291, 444
THOMPSON, MARGRET F. 339
THOMPSON, MARK A. 444, 124
THOMPSON, MORRIS K. JR. 444
THOMPSON, MORRIS KEVIN 303, 444
THOMPSON, THOMAS GLENN 444
THOMSON, SUSAN MARIE 250, 444
THORNE, RONALD HANCEL 217, 254
THORNHILL, DAVID BRIAN 203, 230, 444
THORNHILL, LORI DIANE 297, 444
THORNTON, BRENDA D. 182, 400
THORNTON, HENRY W. 182, 444
THORNTON, JAMYE KAYE 230, 295, 444
THORNTON, JIM NELSON 400
THORNTON, LAURA LEE 444
THORNTON, MARSHA LOUISE 306, 444
THORNTON, STEVE GANOY 53
THORNTON, WILLIAM LEWIS 128
THRASH, CATHERINE ANN 297, 444
THRASHER, YVONNE MARIE 444
THREET, TONYA RENEA 165, 237, 240, 283, 400
THRELDKELD, M. SUSAN 295, 400
THROWER, ANN E. 400
THURMOND, PATRICK KEITH 444
TIGNER, MARK E. 400
TILLERY, LISA 163, 206, 339, 400, 276
TILLERY, LYNN 206, 306, 444, 276
TILLERY, SUSAN 208, 277
TILLMAN, GEORGE E. JR. 230
TILLMAN, LEE ANN 230, 232, 444
TILLMAN, TRACY JEROME 213, 221, 400
TIMMONS, KAREN ELISE 203
TIMS, MARTHA LEA 341, 444
TINDALL, GEORGE Y. JR. 384
TINGLE, JOHN LARRY 216, 256, 384
TINSLEY, JOANN 444
TINSLEY, MICHAEL EARL 212, 400
TIPTON, JOHN WADE 237, 312, 444
TIPTON, MARK EDWIN 258, 400
TISDALE, JAMES LYNN 444
TISDALE, RONNIE ROSS 400
TOBERMANN, JAMES ROBERT 216, 256, 444
TODARO, MARY THERESA 185, 444
TOLBERT, MICHAEL JOSEPH 444
TOLES, LEE ANN 400
TOMASO, MONICA JOAN 246
TOMLINSON, BOBBY EDWARD 444
TOMLINSON, ROBERT T. 323
TOMS, RICHARD L. JR. 188, 189, 191, 201, 400
TONGVISOONG, SAIPHANYA 384
TONOS, SAMUEL C. 200, 444
TORRES, KENNETH CHARLES 218
TORRES, PETER JOSEPH 228, 400
TOSO, ROBERTO 384
TOTTEN, LORRAINE GAIL 444
TOWERY, CHARLES R. 190, 444
TOWNLEY, CHRISTY LEE 295, 444
TOWNSEND, BARBARA C. 234, 444
TOWNSEND, CRAIG KERRY 444
TOWNSEND, LANNIE E. II 194, 400
TOWNSEND, LUCY SHAWN 444, 111
TOWNSEND, LULA 314, 444
TOWNSEND, MARY GRACE 444
TRAHAN, RANDY ADOLPH 444
TRAINER, SUPRENDA D. 444
TRAINOR, GREGORY D. 444
TRAJKOVIC, TOMAS 185
TRAMEL, ALBERT NEIL 444
TRAMEL, MYRNA LEE 182, 311, 444
TRANTHAM, TERRY LYNNE 444
TRAPP, ELLEN ANN 203, 243, 444
TRASK, ROY EILSWORTH 216, 256
TRAVIS, JOHN ALNA III 289, 444
TREBOTICH, AGNES G. 444
TREBOTICH, CYNTHIA 321, 444
TREBOTICH, LUCY ANN 182
TREHERN, KIMBERLY ANN 444
TRENOR, MARY ANN 444
TRIM, TIMOTHY JOHN 210, 400
TRIMM, BENJAMIN F. 333, 444
TRIPLETT, DALE DENISE 444
TRIPLETT, DAVID H. 245, 444
TRIPLETT, GEORGE R. 256, 400
TRIPLETT, RONALD BATES 239, 303, 444
TRUAX, DENNIS DALE 384
TSAGARAKIS, MARIA LYNNE 444
TSAY, SHEUE-JAN 384
TSE, KEN MON 200, 444
TUBB, MARK HILTON 230, 317, 444
TUBERTINI, RICHARD B. 323, 444, 279
TUCKER, CARRIE DENISE 444
TUCKER, DONALD LEE 301, 444
TUCKER, EMILY H. 218
TUCKER, JACQUELINE 339, 444
TUCKER, JAMES DENSLOW 444
TUCKER, JUNE ELAINE 444
TUCKER, THOMAS ANTHONY 444
TUGGLE, KENNETH LYNN 444
TUGGLES, LINDA J. 287, 400
TULLOS, KAREN NIX 295, 444
TULLOS, SHIRLEY ANN 444, 111
TUPPER, KAREN KAY 339, 341, 444
TURCOTTE, JEAN MARIE 227, 240, 297, 400
TURNAGE, KERRY LAKE 200, 400
TURNAGE, MARY EMILY 444
TURNAGE, MICHAEL DWAYNE 230, 444
TURNER, BONNIE J. 444
TURNER, CHARLES ROY 400
TURNER, CLARA REGINA 400
TURNER, MARGARET F. 444
TURNER, MARK ALAN 205, 444
TURNER, MICHAEL ALLEN 319, 444
TURNER, NATHAN BRUCE 384
TURNER, WANDA GAIL 400
TUTTLE, MARGARET HAYES 283, 444
TUTTON, BARBARA LOIS 444
TWITTY, DEBORAH LYNN 220, 309, 444
TYLER, KENNETH CHARLES 319, 444
TYLER, SHELLE ANN 111
TYREE, ELYSE 339, 444, 119

U

ULAETOR, TECTOR 384
ULMER, MARIANNE ADKINS 444
UNDERWOOD, DAVID THOMAS 444
UNDERWOOD, JAMES WAYNE 444
UNDERWOOD, JOHN WINGO 444
UPCHURCH, GLENN B. JR. 181
UPSHAW, PHILLIP WAYNE 444
USOH, INNOCENT IHEANYI 444
USRY, MELINDA LOUISE 444

V

VALENTINE, SHIRLEY ANN 444
VALLE, E. CAMILO ENRIQUE 444
VAN EVERY, STEVEN MARK 444
VAN NAMEN, BEVERLY ANN 432
VAN NAMEN, PEGGY LYNN 45, 236, 400
VAN ZANDT, JOHN BERNARD 246
VANCE, ELISA ALEXANDRA 281, 444
VANCE, KIM ANNETTE 227, 297, 444
VANDERLEY, DANIEL PAUL 444
VANLANDINGHAM, ROBERT S. 311, 444
VANOVER, BRENDA SUE 281, 444
VARDAMAN, LESE J. 184, 321, 444
VAUGHAN, CECIL RAY JR. 311, 400
VAUGHAN, DAVID WAYNE 444
VAUGHAN, KANDY KAREN 444
VAUGHN, DONNA LYNN 192
VAUGHN, GEORGE MICHAEL 444
VAUGHN, MARY ANN 444
VAUGHN, THOMAS INGRAM 257
VAUGHN, VIVIEN IONE 257
VERNOOIJ, MARTINUS J. 128
VEST, JOHN MICHAEL 444
VETRANO, WILLIAM TURNER 444
VIALE, LISA ANNE 444
VICKERS, BEVERLY H. 400
VICKERS, ELIZABETH H. 200, 201, 222, 400
VICKERY, JOHN LAWRENCE 319, 444
VAINES, JULIA ANN 281, 445
VINES, PENNY 445
VINES, SANDRA LEE 445
VINSON, DAVID A. 445
VINSON, JAMES THOMAS JR. 311, 400
VINYARD, MICHAEL LYNN 188
VIRDEN, MARY ROGERS 295, 445
VIRDEN, MATTHEW LOWBER 323, 340, 400
VIRGIL, MICHAEL CARLTON 206
VIRGIL, WILLIAM D. 206, 400
VISESHSIRI, KLIBTONG 215, 384
VISINTINI, RENATO DIEGO 384
VITTORIO, LYNN MICHELE 445, 119
VOLKING, GERTRUDE R. 445
VOLLOR, THERESA P. 400
VOWELL, ALBERT WAYNE 244
VOWELL, CINDY LEIGH 445
VOWELL, DOTTIE ELLEN 445

W

WADDELL, BARBARA LYNNE 236, 309, 445
WADE, GERALD W. JR. 34, 42
WADE, JANET LAJOHN 445
WADE, ROBERT DUNBAR III 319, 445
WADE, STEVEN LEE 400
WADE, STEVEN STUART 217
WADLINGTON, FRANCES KAY 42, 445
WADLINGTON, KENT DAVID 312, 445
WAGES, MARGARET ANN 306, 445
WAGES, TAMMIE DENISE 306, 445
WAGNER, CLAY ADAMS 445
WAIMALEONGORA-EK, CHANG 215
WAIT, HERBERT CRISLER 203
WAITS, WILLIAM JOSEPH 217, 229
WALDEN, DAVID SCOTT 205, 400
WALDEN, DEOBRAH ANN 283, 445
WALDEN, GARY LEN 400
WALDEN, REGINALD 200, 445
WALDEN, VICKIE GALE 210, 226, 445
WALDO, WESLEY RAY 384
WALDROP, KATHY L. 210, 230, 339, 400
WALKER, ALPHONSO JASPER 400
WALKER, BERNARD B. III 445
WALKER, BRODIE SAMUEL 206, 445
WALKER, CARROLL DAVID 445
WALKER, CLARA DELOIS 299, 400, 445, 276
WALKER, DANIEL L. 319
WALKER, DANNY WAYNE 242
WALKER, DAVID ALAN 214, 216, 400

WALKER, DAVID BRYANT 256, 400
WALKER, DEBORAH LYNN 445
WALKER, ELLA CAROL 445
WALKER, FRANCES LEE 445
WALKER, HENRY A. III 182, 400
WALKER, KATHRYN ANN 400
WALKER, MARTHA ANN 214
WALKER, MICHAEL J. 182
WALKER, MICHAEL WALLACE 400
WALKER, RANDY LEE 445
WALKER, RODNEY MARTIN 303, 445
WALKER, STEVEN CHARLES 445
WALKER, SUSAN ANNA 283, 445
WALKER, VIVIAN 314, 445
WALL, JAMES HILTON JR. 303, 400
WALL, JAMES T. 445
WALL, KAREN ELIZABETH 400
WALL, KENNETH CARLISLE 319, 445
WALL, LINDA CAROL 445
WALL, TERESA RUSS 230, 231, 306, 445
WALL, WILLIAM FORD 303, 445
WALLACE, BILLY ANDREW 400
WALLACE, BOBBY HANNON 445
WALLACE, CATHERINE E. 445
WALLACE, ELIZABETH ANNE 445
WALLACE, JEFFRY MARK 445, 279
WALLACE, JULIA WYNETTE 238, 246, 400
WALLACE, PAULA RENEE 281, 445
WALLACE, ROBERT F. 187, 193, 400
WALLER, JAMES COKER 193
WALLER, TERI LYNN 445
WALLER, THOMAS MARK 242
WALLEY, GEORGE MICHAEL 213, 221, 384
WALLINGTON, DOUG E. 189, 190
WALLS, MARK EDWARD 400
WALSH, KIMBERLY ANITA 446
WALTERS, RICHARD WARREN 446
WALTERS, ROBERT HOWARD 217, 400
WALTERS, SHARON SUE 230, 384
WALTMAN, KATHY LYNN 206, 321, 446
WAMBLE, KATHLEEN E. 306, 446
WANG, JYH-PING 384
WANG, YU-HSIN 384
WARD, AMY K. 182
WARD, CALVIN 400
WARD, CHARLES INMAN 323, 446
WARD, DOROTHY ANN 446, 111
WARD, JAMES WARREN 230, 233, 446
WARD, JOHNNIE MARVIN 401, 446
WARD, LUTHER MARVIN 446
WARD, PARKER T. 179
WARD, SHEILA ANN 321, 340, 446
WARD, SHEILA DENISE 252, 446
WARD, SUSAN ANNETTE 226, 227, 446
WARE, LAURIE LYNN 446
WARE, MARY KIMBERLY 192, 446
WARE, PHYLLIS MARIE 401
WARE, SHELBY L. JR. 124
WARNER, LYNDA DYANNE 446
WARNER, WILLIAM C. JR. 160, 212, 303, 401
WARREN, AMANDA JO 446
WARREN, BRENDA ANNE 401
WARREN, ELIZABETH GUY 401
WARREN, JENNIFER RUTH 230, 233, 283, 446
WARREN, REBECCA PARKS 384
WARREN, ROBERT LEE 401
WARREN, RONALD GENE 220, 446
WARRINGTON, MARTIN B. 446
WARSI, FATIMA NIGAR 446
WARWICK, WM. ANTHONY 446
WASELUES, PATTY LOU 446
WASHINGTON, ANDREW A. 200, 230, 446
WASHINGTON, BILLY J. 401
WASSER, CHESTER C. III 446
WASSER, WILLIAM B. 327, 446
WASSON, JOHN ALEXANDER 446
WATERER, HENRY C. III 327, 341, 446
WATERS, STEPHEN RAY 312, 401
WATKINS, DEBORAH LOUISE 295, 446
WATKINS, RAYMOND M. 193, 384
WATKINS, WILLIAM ERIC 446
WATSON, DAVID LEE 184, 209, 312, 401
WATSON, JANET ANN 206, 309, 446
WATSON, JANET ROSE 210, 446
WATSON, JULIA CLAIRE 446
WATSON, KAREN LEIGH 245
WATSON, MARILYNN MARIE 191, 446
WATTS, ALICE JEAN 150, 155, 159, 291, 401, 276
WATTS, ELIZABETH ANN 446, 276
WATTS, GAYLE GENN 283, 401
WATTS, HELEN TERESA 309, 446
WATTS, JAMES F. 401
WATTS, MELOUISE D. 401
WATTS, PAUL M. 446
WAYER, MOSES IFEANYI 128
WEATHERALL, JIMMY COLE 446
WEATHERLY, RUTH ELLEN 309, 446
WEATHERSBY, LINDA DIANE 446
WEAVER, DEBBIE LYNN 227, 401
WEAVER, MAXIE LAMAR 446
WEAVER, THOMAS JOSEPH 242, 401
WEBB, DIANE ONEAL 226
WEBB, JONNI RENEE 401
WEBB, PAULA GAIL 446
WEBB, STEPHEN GREGORY 333, 446
WEBB, SUSAN BETH 297, 446
WEBBER, DIANNE 446
WEBBER, FLOYD C. 446
WEBBER, GWEN MARIE 446
WEBBER, LINDA CHRISTINE 446
WEBBER, SHAWN 297, 446
WECKWARTH, CYNTHIA JEAN 136
WEEKS, JEFFERY SCOTT 329, 401
WEEMS, FRED BELK 327, 401
WEEMS, JOHN HERBERT 235, 253, 401
WEGENER, DAVID CURTIS 312, 446, 278
WEI, YEE-TYZ 384
WEINER, DAVID STANLEY 331, 446
WEIR, GREGORY MILTON 446
WEISENBERGER, THOMAS P. 235
WEISHEIM, TIMOTHY HENRY 215
WEISSINGER, ELIZABETH H. 187, 193, 309, 401
WELBORN, JANET Y. 446
WELCH, BILLY CLINTON 203
WELCH, CONWAY CALENDER 446
WELCH, OLAN GEORGE 401
WELLMAN, PRISCILLA ANN 446
WELLS, BOBBY GLYNN JR. 51
WELLS, BOBBY MAX 446
WELLS, CHRISTOPHER E. 312, 401
WELLS, DAVID CARR 446
WELLS, PENNY SHEARER 237
WELLS, SUSAN JEAN 257, 306, 446
WELLS, TERRI DENISE 401
WELLS, WILLIAM CALVIN 446
WELSH, ALICE LEE 177, 208, 245, 297, 446
WELTER, YVONNE E. 446
WENGER, MENNO STEPHEN 312, 446
WERNER, CONSTANCE-ANN 283, 446
WESSELMAN, CAROL ANN 446
WEST, FABIAN 384, 401
WEST, FLAVIA HUTCHINSON 184, 401
WEST, FLOYD BURK JR. 446
WEST, GARY LEE 182, 401
WEST, PATRICIA DIANE 211, 446
WEST, TERRI LYNN 240, 446
WESTBROOK, JOHN P. III 311, 446
WESTBROOK, PAMELA GAYLE 446
WESTBROOK, RONALD B. 401
WESTERFIELD, MARGARETT 384
WESTERFIELD, MICHAEL G. 401, 128
WESTLING, BARBARA LYNN 321, 401
WESTMORELAND, CYNTHIA C. 401
WESTMORELAND, MICHAEL W. 446
WESTMORELAND, RAY KNOX 446
WESTON, JOY DEANN 283, 401
WESTROPE, LEA ANNE 283, 446
WHEELER, EDWARD STEVEN 384
WHEELER, LINDA 197, 297, 446, 277
WHEELER, MICHAEL LEICH 200
WHITAKER, ELIZABETH ANN 306, 446
WHITE, ANTHONY RAY 446
WHITE, BRENDA KAY 446
WHITE, CHARLES THOMAS 221, 401
WHITE, CHERYL BOYDSTUN 226
WHITE, CYNTHIA ANN 446
WHITE, DALE LAMAR 242, 384, 446
WHITE, DALLAS WILSON 195, 446
WHITE, DEBBIE RUTH 321, 446
WHITE, DON W. 195, 244
WHITE, GWENDOLYN F. 401
WHITE, HAILEY BRADLEY 401
WHITE, JAMES ALLEN 301, 446
WHITE, JANET LEE 446, 137
WHITE, JUDY FAY 446
WHITE, LEEANNE 213, 401
WHITE, MARY ANN 211, 401
WHITE, PEGGY TERESA 211
WHITE, PHYLIS GAY 195, 446
WHITE, RAYMOND L. 165
WHITE, ROBERT HERMAN 246
WHITE, SHEILA ANN 446
WHITE, SHELIA DIAN 446
WHITE, THOMAS S. JR. 220
WHITE, VICTORIA LEIGH 208, 446
WHITEHEAD, ALLAN KEITH 34, 43, 185
WHITEHEAD, DANA H. 323, 446
WHITEHEAD, J. DONNY 210, 384
WHITEHEAD, JAMES ALAN 446
WHITEHEAD, MELISA JAN 446
WHITESIDE, BATES HILL 200
WHITFIELD, LEE ANN 236, 283, 401
WHITLEY, ANITA PERKINS 226, 341, 401
WHITLEY, WILLIAM JEROME 446
WHITLOCK, MARK OWEN 446
WHITLOCK, ROGER LANE 446
WHITMIRE, ROSANNE 446
WHITTEN, MICHAEL H. 446
WHITTENTON, JOSEPH III 325, 401
WHITTINCTON, JAMES R. 401
WHITTINGTON, LOREN JAN 181, 401
WHITTINCTON, VICKI LYNN 306, 446
WHITWORTH, ROBERT L. 446
WICKS, HUBERT STRANGE 446
WICLEY, CYNTHIA ANN 446
WILBOURN, LARESA GAIL 218, 446
WILDER, BARBARA JANE 384
WILDER, WILLIAM LOWERY 311, 446, 278
WILDMON, JUDITH TIGGRET 214, 321, 446
WILEY, ELLEN DIANE 446
WILEY, KAREN LEE 446
WILEY, LENA PAMELA 226
WILCENBUSCH, ESTHER E. 257
WILKERSON, VICKI J. 295, 446
WILKES, NORMAN JENE 325, 446
WILKES, SUSAN 192, 446
WILKINS, SUSAN COOPER 254
WILKINSON, MARY LEICH 339, 446
WILLARD, MARY ELIZABETH 306, 446
WILLIAMS, ABBE FREEMAN 447
WILLIAMS, ALFRED V. 190, 447
WILLIAMS, ALLEN DWAIN 171, 447
WILLIAMS, CARL MARK 217
WILLIAMS, CHARLES T. JR. 196, 447
WILLIAMS, CHERYL D. 206, 447
WILLIAMS, DAVID BENTON 447
WILLIAMS, DEBRA ANN 447
WILLIAMS, FAYE 447
WILLIAMS, GAIL 37
WILLIAMS, GREGORY D. 447
WILLIAMS, HAL BOOTH 340
WILLIAMS, JAMES D. JR. 220
WILLIAMS, JAMES MICHAEL 401, 447
WILLIAMS, JAMES ROBERT 447
WILLIAMS, JAMES RUSSELL 447
WILLIAMS, JANICE E. 277
WILLIAMS, JERRY LEE 253, 384
WILLIAMS, JOE LOUIS 384
WILLIAMS, JOHN C. III 331
WILLIAMS, JOHN C. JR. 401
WILLIAMS, JOHNNIE MARIE 447
WILLIAMS, KIMBERLY ANNE 193
WILLIAMS, LAURA K. 291, 447
WILLIAMS, LETTYE ANN 339, 447
WILLIAMS, MARGARETT J. 447
WILLIAMS, MARK HAMMOND 447
WILLIAMS, MARY L. 384
WILLIAMS, MELISSA ANN 240, 306, 401
WILLIAMS, MICHAEL D. 242
WILLIAMS, MONA JEAN 183, 447
WILLIAMS, MONA MARIE 253, 447
WILLIAMS, ORAIN SMITH 241
WILLIAMS, PAMELA COLE 236
WILLIAMS, PAMELA LEE 401
WILLIAMS, PHILLIP G. 34
WILLIAMS, RHYS PAUL 227
WILLIAMS, ROBERT GLEN 228
WILLIAMS, RONALD W. 447
WILLIAMS, ROSS H. 447
WILLIAMS, SARAH FRANCES 401
WILLIAMS, SHERRY LYNN 447
WILLIAMS, SUJANE 401
WILLIAMS, THOMAS EDDIE 203
WILLIAMSON, ANDREW G. 203
WILLIAMSON, ANNE E. 187, 230, 447
WILLIAMSON, BILL T. II 160, 194, 258, 401
WILLIAMSON, BONNIE A. 230, 232, 447
WILLIAMSON, CANDACE E. 171, 222, 347, 348
WILLIAMSON, DARLYN JO 281, 447
WILLIAMSON, DAVID E. JR. 447
WILLIAMSON, JOHN ROBERT 103
WILLIAMSON, MELISSA A. 447
WILLIAMSON, PEGGY RENEE 447
WILLIS, ALPHONSO 401
WILLIS, IRENE STEWART 401
WILLIS, LYNDA GAIL 401
WILLOUGHBY, BARRY LYNN 401
WILLS, LEA ANN 447
WILLS, ROBERT JUDSON JR. 213, 258, 447
WILSON, ANGELA JOY 213, 222, 447
WILSON, ANGELA SUZANNE 231, 295
WILSON, BARBARA J. 447
WILSON, BRIAN ALAN 319, 341
WILSON, CARL L. 384
WILSON, CHARLOTTE JOY 447, 276
WILSON, CHRISTINE 401
WILSON, DIANNE 447
WILSON, DONALD KEITH 203, 447
WILSON, DUANE OGDEN 230, 235, 447
WILSON, EMMA LOU 447
WILSON, FLOIZELL JR. 447
WILSON, HENRY REYNOLDS 447
WILSON, HOWARD ALAN 447
WILSON, JERRY DEAN 242
WILSON, JOHN KELLY 253
WILSON, JONI MARIE 197, 321, 447
WILSON, JULIE CLAY 244, 447
WILSON, KATHY ANN 247, 291, 447
WILSON, KIRK HAYES 325, 447
WILSON, MARK FARRELL 46, 384
WILSON, MARY PAT M. 339
WILSON, MICHAL CRAY 447
WILSON, PAMELA MARIE 306, 447
WILSON, PATRICIA 447
WILSON, PHILIP GREGORY 447
WILSON, PHYLLIS YVETTE 248, 447
WILSON, ROBERT B. JR. 165, 247, 327, 401, 447
WILSON, SHARON KAY 447
WILSON, THOMAS E. 401
WILSON, VICTOR JOE 226
WINDHAM, ALAN STEVE 401
WINDHAM, GARY LEWIS 187, 401
WINDHAM, JOHN PAUL 195, 244, 401
WINDHAM, KAREN BARTUS 177, 237, 447
WINKLER, BRADLEY MASON 215
WINN, EARL JEROME JR. 226, 239, 401
WINSTEAD, PATRICK M. 213
WINSTEAD, PAULA JUANICE 236, 238, 447
WINSTEAD, RODNEY WAYNE 447
WINSTEAD, STEPHEN M. 221, 335, 447
WINTERS, STEPHEN ROY 447
WISELOGEL, ARTHUR E. III 216, 256, 333, 401
WITT, RITA LYNN 401
WIYGUL, THOMAS JACOB 447
WOFFORD, THOMAS EUGENE 204, 327, 401
WOHNER, CATHERINE CLARK 291, 447
WOLFE, ANITA ELLEN 447
WOLFE, MILDRED G. 210, 401
WOLFE, WALTER RAY 447
WOLVERTON, JAMES K. 327, 341, 447
WOLZ, ROBERT RUSSELL 331
WONG, STACY LEIGH JOE 447
WOO, BAU-TAI 384
WOOD, CHARLES W. JR. 183
WOOD, DAVID NEILL 217, 401
WOOD, DOROTHY J. 447
WOOD, KEITH NEUMAN 244
WOOD, MARGARET ELKIN 447
WOOD, MARY CATHERINE 401
WOOD, MICHAEL W. 216
WOOD, PHYLLIS D. 401
WOOD, WANDA JOY 190, 401
WOODARD, JASON BRIAN 447
WOODARD, MARY ANN 339, 341, 447, 111
WOODRUFF, CYNTHIA ANN 252, 306, 447
WOODS, BELINDA 215, 132
WOODS, J. KATHRYN WILSON 187, 193, 401
WOODS, JO ANN 447
WOODS, JOHN SANFORD 193, 401
WOODS, LARRY W. 37
WOODS, WANDA JEAN 40, 191, 447
WOODS, WILLIAM ROBERT 447
WOODSON, KAREN LYNN 401
WOODWARD, BARBARA LYNN 447
WOODWARD, BILLY DON 447
WOODWARD, JOHN MARK 447
WOODWARD, PAMELA ROSE 401
WOODWARD, WANDA 220, 225, 306, 401
WOOTEN, JAMES A. JR. 401
WOOTEN, LARRY 447
WOOTEN, LOIS 401
WOOTEN, LUCIAN ALLISON 194, 213, 258
WOOTEN, MARY JANE 222, 401, 276
WORD, ELIZABETH C. 239, 447
WORLEY, DONNA LYNN 214, 222, 256, 447
WORLEY, JOHN S. JR. 447
WORTHINGTON, LUCIE 295, 340, 447
WORTHINGTON, SUZANNE 401
WREDE, KENNETH WALTER 237, 312, 447
WRIGHT, BENSON GEORGE 187, 243, 447
WRIGHT, BETTY MURFF 226, 401
WRIGHT, BOBBIE JEAN 336, 337, 401, 276
WRIGHT, CYNTHIA DIANE 236, 401
WRIGHT, EARLINE 206, 237, 447
WRIGHT, FRANK IRVIN 193
WRIGHT, GLORIA JEAN 447
WRIGHT, KAREN ANN 226, 237, 401
WRIGHT, RANDY KEITH 226
WRIGHT, REGINA D. R. 401
WRIGHT, RICHARD L. JR. 289, 401
WRIGHT, ROBERT LEE 447
WRIGHT, VICKI LYNN 447
WU, HISING HONG 284
WYATT, ROBERT BARRY 216, 256
WYNN, CHARLES BARTON 107, 195, 243, 329, 347, 401, 276

Y

YADON, JAMES NELSON JR. 447
YANG, HSIAN HUAN 447
YANG, THOMAS CHEN-HSING 447
YANG, YEOU-HWA 384
YARBER, CATHERINE GAIL 203, 306, 447
YARBROUGH, CAROLYN DEAN 226, 309, 401
YARBROUGH, LEAN TURNER 309, 401
YATES, DEBORAH FRANCES 245
YATES, JUDY DARLENE 447
YATES, LAURIN I. 447
YATES, MONTY GENE 447
YAZDAN, ARDESHIR 401
YAZDANI, NANOLLA N. 202, 384
YEATES, JEFFREY WILSON 212, 245
YEATMAN, CINDY RUTH 447
YEATMAN, DONNA MARIE 447
YEATMAN, TERI LEA 295, 447
YELVERTON, ALBERT RAY 214, 256
YELVERTON, JOEL LESLIE 176, 177, 208, 384
YERBY, ROBERT MARKHAM 447
YERCER, LAURA MARIE 306, 401
YINCLING, CONNIE GAY 447
YORK, DAVID ALLEN 245, 317, 447
YOUNES, MARCELLE MARY 183
YOUNG, ADELE MCCAFFERTY 197, 210, 401
YOUNG, BRENDOLYN RENEE 401
YOUNG, CHRISTIE LYNNE 309, 447
YOUNG, DANNIS LANDON 312, 447
YOUNG, DAVID JENKINS 213, 221
YOUNG, JIM ROSS 447
YOUNG, LINDA J. 447
YOUNG, MARY LOU 384
YOUNG, MCKINLEY III 384
YOUNG, MILTON JOHN 447
YOUNG, ORA DELL P. 447
YOUNG, PAUL U. JR. 384
YOUNG, RANDOLPH KARL 447
YOUNG, SHERRI LYNN 447
YOUNGBLOOD, FRANK M. JR. 331, 401
YUJA, GIOVANNI JESUS 401
YUNG, KELVIN MOY 207

Z

ZACHRY, JOHN IVING 331, 401
ZAGHDANI, ABDULMAGID S. 224
ZAHRI, ABDELRAHMAN MOH 224, 384
ZALESKY, ALEXANDER 124
ZAMBRANO, MICHAEL GLYNN 187
ZEBERT, JONATHAN LEE 401
ZECHA, DONALD JOSEPH JR. 317
ZINNECKER, RHE ELLA 49
ZUMWALT, ROBERT VON 161

Photography Credits

LARRY BEARD: 1.
FRED FAULK: 58a, 100, 230, 231a, 232, 233a, 353b, 376.
DAVID FARRISH: 44a, 54e, 59, 72, 95a, 98c, 99b, 101a, 138, 140c, 142b, 167b, 168b, 170b, 171b, 184, 199f, 205a, 263b, 276b, 277b, 284a,b, 285a, 303, 307a,c, 310a, 311, 313a,c, 324a, 325, 330, 331, 332, 333, 340b, 357b, 361c, 370, 371b, 378b.
MARK GARRIGA: 45a, 46b,c,d, 50a,b,d, 52a, 53, 55, 56b, 60b, 61, 63, 68, 73, 76, 77, 79, 80a,b, 81, 82e, 84a,b, 85c, 86a, 87b,c, 91, 92, 93a, 94b, 95b, 96, 97, 98a,b, 99a,c, 101c, 104b, 106b, 107c, 108a,b, 109, 112, 113, 114a,c, 115a, 116, 118, 120, 121, 122, 128, 129a,b, 134c, 135a, 139, 142a, 146a,b,c,e, 147a,c,d, 162a, 163b, 165, 174, 176, 178, 179, 183b, 190a, 192, 194b, 195b, 199a,d, 201b, 204, 205b, 206b, 207b, 208a, 210b, 213a, 214, 216, 217b, 218, 220b, 222, 228, 236a, 239b, 240b, 242, 244a, 245, 246, 247, 249b,c,d, 253, 254a, 256b, 250b, 260, 262, 263a, 267a, 278b, 279a,b, 280, 281, 282, 283, 286, 287, 290, 291, 294, 295, 300, 301, 302a,b, 304, 305, 307b, 308, 309, 310b, 313b, 314, 315, 318, 319, 320, 321, 322, 324b, 326, 327a, 338, 339, 340a, 342, 344b, 345a, 347, 350a, 354c, 362, 363, 368b, 369b, 372, 373c, 374, 375a,c, 377, 378a, 472a, 473, 474, 475, 476, 477.
TOM HEROLD: 60a, 74, 94a, 103, 126, 175, 231b, 364b, 365, 366a, 367, 371c.
CYNTHIA HILL: 41c,d, 42b, 46a, 47, 49, 50c, 51c, 147e, 198a, 200, 201a, 202b, 212a, 220a, 225, 227b, 229, 244b, 251, 261b, 343a, 371a.
TERRY HITT, Head Photographer: 34, 38b,c, 39a, 40, 41a, 42a, 43a, 45c, 48b,c, 54a,c, 64b, 75, 78, 82a,b,c,d, 83, 85a, 93b, 102, 105a, 106a, 107a, 108c, 111, 114b, 115b,c, 117, 124, 129c, 133, 135c, 141, 143a,c, 146d, 147b, 156a,b, 157, 160, 161a, 163a, 164b, 172a,e, 173, 186, 190b, 194a, 196, 197, 203a, 206a, 207a, 208b, 209, 212b, 213b, 215b, 221, 227a, 233b, 235b, 237a, 238b, 240a, 248, 250, 252, 254b, 255, 256a, 257b, 258, 267b, 274, 275, 284c, 285b, 292, 293, 302c, 341, 353a, 354a,b, 355a,b, 356, 357a,c, 361a, 366b, 368a, 369a, 373a, 375b, 380, 381, 472b, 480.
HAYES JOHNSON: 105b,c, 134a,b, 135b.
ALLEN KERBY: 69, 140a,b, 143b.
MARY MATTHES: 41b, 54b, 57, 87a, 104a,c, 107b, 161b, 162b, 164a, 166, 167a, 168a, 169, 170a, 171a, 180, 181, 187, 193b, 198b,c, 217a, 226b, 239a, 246, 275a, 277a, 278a, 279c.
MIKE MARTIN: 35a,c, 38a, 43c, 48a, 56a, 65, 66, 67, 70, 71, 101b, 132, 136, 137, 182b, 188, 189 191, 193a, 210a, 235a, 238a, 241, 249a,e, 261a, 266b.
HONEY MAY: 379.
JAY MURPHY: 468.
JAMES RICE: 37, 39b,c, 43b, 44b, 45b, 48d, 51a,b, 52b, 58b, 177, 182a, 183a, 195a, 202a, 203b, 211, 215a, 223, 224, 226a, 234, 236b, 237b, 257a, 259a, 266a, 337b, 344a, 345b, 360, 361b.
GENE SIMMONS: 469b.
GLEN STRIBLING: 80c, 90.
MICHAEL VERNER: 350b.
SPORTS INFORMATION: 110, 119, 127, 130, 131.

Copy Credits

MARY CARRAWAY: 384, 390, 396, 399, 414, 417, 423, 426, 432, 435, 439, 443.
BO CARTER: 86, 103, 104, 120, 124, 125, 126, 127, 132, 133, 136, 137.
CHARLES CORDER: 12, 472.
FLOYD DANIELS: 139.
JOE DILLON: 22, 23.
JULIE FLANAGAN: 416.
CHECKY HERRINGTON: 93, 95, 97, 98, 99, 113, 114.
KAREN MURPHY: 119.
JAN POSEY: 30, 36.
SUSAN ROUSE: 56.
MARSHA SANDERSON: 10.

Art Credits

JOHN HOWZE: Cover 88, 89.
AMY NORTON: 196, 268, 269, 270, 271, 272, 273.
AMY OLIVER: 361, 363, 365, 367, 369, 371, 373, 375, 376, 377, 378, 384, 390, 396, 399, 414, 417, 423, 426, 432, 435, 443.

Specifications

The 1979 REVEILLE was printed by Taylor Publishing Company, Dallas, Texas. Press run was 9000 copies of 480 pages. The cover is embossed cordova grain with brown overtone. Paper stock is 80-pound number one grade, double coated, high gloss lithograph enamel paper. Standard headlines and body types are melior. Class portraits were done by Yearbook Associates, Miller Falls, Massachusetts. Additional specifications are available upon request to the REVEILLE, Box 541, Mississippi State, MS., 39762.

Senior Credits

ABEL, JOHN A.: Council for Exceptional Children; BSU.
ADAMS, GAYLE: Chi Omega, Pledge Trainer; ACE I, Treasurer; Sigma Alpha Epsilon Little Sister; Kappa Delta Pi; UPC Lectern.
ADAMS, JANICE M.: Wanawake Honor Society.
ADAMS, DENNIS: ACM.
ADAMS, JERRY LEE: Industrial Education Association.
ADCOCK, JANET: Alpha Lambda Delta; Phi Chi Theta; Delta Delta Delta; Pi Sigma Epsilon; Sigma Phi Epsilon Little Sister.
ADKINS, DONALD B.: Chi Epsilon; ASCE; Intramurals.
ADKINS, WILLIAM M.: S. D. Lee Honors Program; Residence Hall Judicial Council; SA Senator; UPC; Intramurals; Pi Sigma Epsilon.
AGNEW, DEBRA J.: AKA; Wanawake Society; Arnold Air Society; Blue Knight Drill Corps; AA+; Residence Hall Council; Intramurals.
AIKEN, MARC ALAN: AED Honorary; Circle K; UPC Recreation Committee.
AKANDE, ALICE MODUPE: Food Science Club; Graduate Assistant in Home Economics Department.
ALBRITTON, MARTHA: ACE I; Kappa Delta Phi.
ALEXANDER, SUSAN: SAI; MSU Band; MSU Stage Band; Clarinet Choir.
ALFORD, PATRICIA: AA+; Black Voices; Zeta Phi Beta.
ALLEN, ARLENA: Home Economics Club, Treas.; Food Science Club; Dietetics Club.
ALLEN, JANICE M.: Who's Who Among American College Students; Beta Alpha Psi; Delta Sigma Pi, Pledge Class Pres.; Phi Theta Kappa, Historian; Alpha Beta Gamma, Sec.; Southern U.S. Representative and Delegate; Alpha Rho Tau; BSU, Publicity Chairman; Graduate Assistant in Dale Carnegie Courses.
ALLEN, MICKEY: Agricultural Economics Club; Agri-Marketing Association Club; Alpha Zeta; Intramurals; Mississippi Agricultural Chemical Council Scholarship Award.
ALLEN, PAMELA SUE: Phi Theta Kappa Alumni Association, Corresponding Sec.
ALLGOOD, WILLIAM BRUCE: Society of American Foresters; Forestry Club.
ALLRED, SYLVIA A.: Delta Gamma, Assistant Rush Chairman; Association for Women Students; Phi Beta Lambda; Pi Omega Pi; Kappa Delta Pi; SMAE; Pi Sigma Epsilon; UPC Entertainment Committee; Sigma Chi Little Sister.
ALLRED, TERESA B.: American Institute of Industrial Engineers; Alpha Pi Mu; National Society of Professional Engineers; Phi Theta Kappa; Tau Beta Pi.
ALSWORTH, MICHAEL S.: Table Tennis Club; Suttle Sports Chairman.
AMOS, BERYL P.: Black Voices.
ANDERSON, BILL: Sigma Phi Epsilon, Rush Chairman; Junior IFC; IFC Judicial Council; Scholarship Committee; College Republicans; Pi Sigma Epsilon.
ANDERSON, DAVID: Scabbard and Blade, Pres.; American Nuclear Society Student Chapter Governing Board; Army ROTC Cadet Association, Pres.
ANDERSON, DENNIS: ASME: Theta Tau.
ANDERSON, MARGARET: Phi Mu; Phi Beta Lambda; Kappa Delta Pi; Pi Omega Pi.
ANDERSON, WILLIAM HICKMAN, JR.: SA Senate.
ANTHONY, ALBERT: Pre-Law Society; AA+; Young Democratics.
ARMOUR, JAMES MICHAEL: Phi Beta Lambda, Pres.; Lambda Chi Alpha, Sec.; Committee of 82; Young Democrats; Pi Sigma Epsilon; Political Action Committee.
ARMSTRONG, BETH: Phi Beta Lambda; Pi Omega Pi.
ARMSTRONG, DAVID W.: Farmhouse; Alpha Zeta; Dairy Science Club.
ARNOLD, DON W.: Campus Crusade for Christ; BSU; AIIE; Intramurals.
ARNOLD, JAMES R.: Tau Beta Pi; Eta Kappa Nu; IEEE.
ARTHUR, BASIL K.: ASCE.
ARTMANN, CHOLLY: UPC Entertainment Committee; Agronomy Club; Agricultural Missions Finance Committee; Campus Crusade for Christ; Inter-Varsity Christian Fellowship; Food Services Committee; BTTR Association.
ASHCRAFT, JOHN E. G.: Farmhouse; FFA.
AVIN, TINA MARIE: Council for Exceptional Children.
AYCOX, JAMES: AIIE.
BAILEY, JAMES P.: Residence Hall Judiciary and Executive Council; Intramural Sports Council, Vice-Pres.; ASCE; Society of Petroleum Engineers; Committee of 82.
BAILEY, MARK D.: DECA, Vice-Pres.; IEA.
BAKER, TAMMYE LYNN: Pi Omega Pi; Kappa Delta Pi; Phi Beta Lambda.
BALL, CERECIA ANN: Phi Beta Lambda; National Business Education Association.
BALL, JUANESTER: Wanawake Honor Society; UPC Entertainment Committee.
BALLARD, KIMBERLY KAY: Chi Omega.
BARDWELL, CYNDEE: Delta Gamma, Vice-Pres.; UPC Special Events; SA Senate; Compass Club, Vice-Pres.; Intramurals; Kappa Delta Pi; Centennial; Omicron Delta Kappa; Scotch Guard, Chaplain; Presidential Committee; Chairman of Off-Campus Alumni Affairs.
BARFIELD, DAVID: Phi Alpha Theta; Pi Sigma Alpha.
BARHAM, JAMES M.: Dairy Science Club.
BARLOW, VICTORIA ADELLE: Inter-Varsity Christian Fellowship; MSU Choir; MSU Student Art Exhibition 1977.
BARHAM, MICHAEL R.: Society of Petroleum Engineers, Treas.; Pi Epsilon Tau, Vice-Pres.
BARNES, CAREY WAYNE: FFA: Alpha Tau Alpha.
BARNHILL, HARRY DEAN: Intramurals.
BARNS, BETTY LYNN: Kappa Kappa Gamma; Pi Sigma Epsilon; Intramurals.
BARRENTINE, CATHY: Phi Mu, Scholarship Chairman; SMEA.
BASKIN, RICHARD: General Agriculture Club.
BASS, MIKE T.: Lambda Chi Alpha.
BAXTER, KAREN LEA: Beta Alpha Psi, Vice-Pres.; Phi Chi Theta, Treas.; Phi Kappa Phi; BSU.
BAYLEY, DONNA: Kappa Delta, Scholarship Chairman.
BAZEMORE, ELIZABETH ANNE: J. C. Stennis Scholar; Delta Tau Little Sister for Triangle Fraternity; Pi Sigma Alpha; Pre-Law Society; International Student Studies Organization.
BECKUM, GRETA: AASW.
BEARD, DAVID M.: ASME.
BEASLEY, CALVIN: American Society of Civil Engineers; Delegate for Engineer Student Council; National Society of Professional Engineers; Theta Tau; Rugby Club, Captain.
BEATTIE, CAROL J.: BSU; Navigators; Kappa Omicron Phi; IRHC Judicial Council.
BECK, PAULA: Delta Gamma; MSU Dogcatchers; Kappa Delta Pi; Sigma Alpha Iota; MSU Clarinet Choir; MSU Symphonic Band; MSU Band, Assistant Head Majorette; Phi Mu Alpha Little Sister; Music Educators National Conference; Presidential Committee for Women's Studies.
BELK, DONNIE: Alpha Lambda Delta; Phi Eta Sigma.
BELL, BARBARA L.: Home Economics Club; AHEA.
BELL, PEGGY LYNN: Home Economics Club.
BELL, WILLIAM DAVID: DECA: IEA: AVA: MAUE.
BENVENATTI, DAVID MICHAEL: Physical Education Club; MSU Rugby Club.
BERGIN, MARTY: Poultry Science Club, Treas.
BIDDY, ANN: Kappa Delta; Fashion Merchandising Club.
BIRCHETT, DOROTHY ANN: Delta Gamma; UPC Entertainment Committee; Intramurals; Compass Club; Alpha Lambda Delta; Phi Chi Theta; MSU College Republicans; Pi Sigma Epsilon.
BISHOP, BYRON TILLMAN, III: Pi Sigma Epsilon, Pres.; Intramurals; Leadership Development Committee.
BLACK, RONALD E.: Alpha Tau Omega; Intramurals; President's Committee on Civil Defense.
BLACKWELL, RHONDA LYNN: Gamma Iota Sigma.
BLAKENEY, JAMES ANTHONY: Pi Sigma Epsilon.
BLAND, ROGER: Sigma Chi.
BLAND, SUE: Kappa Delta Pi; Phi Theta Kappa; SMAE.
BLANTON, RICHARD L.: Air Force ROTC; Arnold Air Society; Air Force Association; American Institute of Aeronautics and Astronautics.
BLAYLOCK, SAM: P.E. Club.
BLISS, ROBERT EDWARD: American Institute of Industrial Engineers; Phi Kappa Phi; Upsilon Pi Epsilon.
BOATMAN, SUZANNE: ACEI: SMEA: Alpha Delta Pi.
BOLAR, GLENDA: SMAE.
BOLEWARE, JEFF: Sigma Phi Epsilon; Alpha Delta Pi Big Brother; All-School Bowling Champion.
BOND, JOHN F., JR.: Pi Sigma Epsilon.
BOOTH, BEVERLY SUE: Phi Kappa Phi; Alpha Zeta; Alpha Lambda Delta; Horticulture Club; AIFD.
BOOZER, SUZANNE: Phi Tbeta Kappa.
BOST, ELIZABETH ANNETTE: MSU Cheerleader 77-78, 78-79; Phi Mu; Pi Kappa Alpha Little Sister, Treas.; Fashion Board; Phi Beta Lambda.
BOUIE, CAROLYN ANN: Delta Sigma Theta; American Association of Student Social Workers; Hall Council; MSU Recruiting Committee; AA+.
BOULDIN, ELTON: FFA, Treas.; Alpha Tau Alpha; National Student-Teacher Conference in Agricultural Education, Chairman.
BOULER, DEBBIE: Who's Who Among Students in American Colleges and Universities; Cardinal Key; Rush Chairman; Chi Omega; Reveille, Business Manager, Section Editor; UPC Recreation Comm.; Rho Gamma, Treas.; Society of Collegiate Journalists; Student Board of Publications.
BOUTWELL, STEVE R.: SMAE.
BOYD, ANDY: Intramurals; Gamma Iota Sigma.
BOYD, RANDAL: ASME.
BOYD, R. WAYNE: Society of Petroleum Engineers.
BRACKIN, PAUL J.: Forestry Club; SAF.
BRANCH, DENISE GAYE: Phi Mu, Rush Chairman and Pres.; Fashion Board; Sigma Alpha Epsilon Little Sister, Vice-Pres.; Alpha Lambda Delta; Phi Kappa Phi; Centennial.
BRANDON, CHARLES: Alpha Phi Alpha; Weightlifting Club.
BRANNING, BRUCE: SPE; Intramurals.
BRANTON, KATHERINE CLEMENTS: Delta Gamma; Young Republicans.
BRASLOW, SUSAN AMELIA: Phi Beta Lambda; Delta Sigma Pi.
BREAIZEL, THOMAS: Student National Education Association.
BRECKENRIDGE, DONALD RAY: P.E. Club.
BREWER, SHARON D.: Pi Omega Pi, Sec., Treas., Vice-Pres.; Phi Beta Lambda.
BRICKELL, AMY: Compass Club; Chi Omega; Panhellenic Representative; MSU Fashion Board, Sec. and Vice-Pres.; Pi Kappa Alpha Little Sister; Bridal Fair Model; UPC Recreation Committee; Intramurals.
BROADWAY, DONNA: Wesley Foundation, Pres. and Vice-Pres.; Centennial; Phi Kappa Phi; Sigma Tau Delta; Alpha Lambda Delta; Who's Who Among Students in American Colleges and Universities.
BROADWAY, JANICE ANNE: ACEI.
BROOK, AL: Phi Gamma Delta, Historian; IFC, Vice-Pres.; Ag-Econ Club; National Agricultural Marketing Association; Agricultural Council.
BROOKINS, WILLIAM D., III: AETB Club, Pres.
BROOKS, RANDY G.: Iota Lambda Sigma; IEA.
BROOM, REGGIE: Kappa Sigma; AED; Phi Eta Sigma.
BROWN, CINDY: Delta Gamma; Pi Sigma Epsilon.
BROWN, FRANCES LANELLE: Bridal Fair; Home Economics Club.
BROWN, JOHN SHANNON: Alpha Phi Omega; Hamlin Hall, Sec., Vice-Pres., and Pres.; IRHC; P.E. Club; Social Chairman.
BROWN, MARIE: Wanawake; Pi Sigma Epilson; AA+
BROWN, MARY ANN: Black Voices; AA+
BROWN, MARY MARIE: Wanawake.
BROWN, RANDY FLOYD: IEA: Iota Lambda Sigma.
BROWN, RUSTY: Philo Demos; Lambda Chi Alpha; SA Senator; Committee of 82.
BROWN, SHIRLEY: Intramurals; Home Ec. Club.
BRUMFIELD, MICHAEL: ASME: Pi Tau Sigma; Tau Beta Pi; Phi Kappa Phi.
BRYANT, STEVEN E.: Sigma Phi Epilson; Intramurals.
BRYON, AMELIA: Pi Sigma Epsilon; Home Ec. Club.
BRYSON, JOHN R.: Collegiate 4-H Club.
BRYSON, MARY ANN: Fashion Focus.
BUCK, ANGELA: Phi Chi Theta; MSU Choir.
BUCK, JANIS PARRISH: Delta Gamma; Sigma Chi Little Sister; Sigma Chi Sweetheart; Intramurals; SMAE, Sec.; Kappa Delta Pi; UPC.
BUCKLEY, JAMES: Alpha Tau Omega; Jr. IFC; Committee of 82.
BULLARD, CARLA P.: Judicial Council; AA+
BUNTIN, CARMEN T.: MSU Fashion Board; Intramurals; Blackfriars.
BUNNER, JANE: Phi Mu; Pi Sigma Epsilon; UPC Recreation Comm.; Sigma Alpha Epsilon Little Sister; MSU Fashion Board.
BURCHFIELD, BECKY: Delta Gamma; Phi Chi Theta; Panhellenic Rep.; Alpha Lambda Delta; UPC Entertainment Comm.; UPC Social Comm.
BURGER, ROGER ALAN: Society of Naval Architects and Marine Engineers, Treas.
BURNHAM, WILLIAM DARRELL: Phi Eta Sigma; Alpha Lambda Delta; AIAA; Sigma Gamma Tau, Pres.; Tau Beta Pi; Phi Kappa Phi; Triangle, Social Chairman; BSU; MSU Karate Club.
BURNSIDE, WALTER EDSEL: AIIE; Alpha Phi Omega.
BURTON, AUGUSTA: Zeta Phi Beta.
BURTON, STAN: Eta Kappa Nu, Pres.; Phi Theta Kappa, Pres.; IEEE; Phi Kappa Phi.
BUTTS, MARVIN EVERETTE: Delta Sigma Pi; Miss Youth Congress Delegate, 1976.
BYRD, KEVIN R.: Alpha Phi Omega; Young Republicans; P.E. Majors Club.
BYRD, RONALD W.: AIIE; Alpha Pi Mu.
CAGLE, DEBORAH SUE: FFA, Sec.; Alpha Tau Alpha, Sec.; Little Sister of the Star and Crescent.
CAIN, BRUCE L.: Who's Who Among Students in American Colleges and Universities; Scabbard and Blade, Captain; AROTC Cadet Corps Commander; American Nuclear Society.
CALLAHAN, BETH C.: Phi Chi Theta; Pi Sigma Epsilon, Rec. Sec.
CAMPBELL, BRIAN K.: ASCE.
CAMPBELL, M. JERRELL: AIIE.
CANADY, RANDALL R.: ASME, Chairman; Pi Tau Sigma; Tau Beta Pi.
CANFIELD, GLENNA MARIE: Circle K Club; Collegiate 4-H Club; MSU Choir; Home Ec. Club.
CARLEY, MARY McCLENDON: Allied Health Professions Club; Panhellenic; Kappa Kappa Gamma, Pres.; Committee for the Aid to the Handicapped.
CARPENTER, ROY E., JR.: Kappa Sigma; SA Senator; Alpha Kappa Psi; Gamma Iota Sigma, Pres.
CARR, DAVID: Ag.-Econ. Club.
CARR, EDDIE: AIIE.
CARR, JAMES HENRY: Phi Kappa Phi; Phi Eta Sigma; Alpha Epsilon Delta; MSU Table Tennis Club.
CARROLL, BRUCE W.: Forest Products Research Society.
CARROLL, WILLIAM EUGENE: BSU.
CARSON, MARTIN F.: Alpha Tau Omega; Beta Alpha Psi; FADA.
CARTER, EDITH F.: Home Ec. Club.
CARTER, JEANNIE L.: Phi Mu, Corr. Sec. and Chaplain; Sigma Alpha Epsilon Little Sister; Alpha Lambda Delta; Kappa Omicron Phi; MSU Student Chapter of the American Society of Interior Design, Vice-Pres.
CARTER, KATHRYN MILAM: Chi Omega; Phi Beta Lambda; UPC.
CARTER, KAY: Home Ec. Club; Kappa Omicron Phi; Alpha Zeta.
CARTER, RAYMOND D.: IRHC; Scabbard and Blade, Treas.; AROTC Cadet Association; S. D. Lee Rangers; AROTC Color Guard.
CARTER, SARA ANNE: Centennial, Pres.; Reveille, Section Editor; Chi Omega, Corr. Sec.; Panhellenic, Rush Counselor; Alpha Zeta; Omicron Delta Kappa; Rho Gamma; UPC Entertainment Comm.; Miss MSU Pageant Comm.; Society of Collegiate Journalists; Horticulture Club; Starkville Chamber of Commerce Student Advisory Comm.; Committee of 82.
CARTLEDGE, R. SYDNEY: Tau Beta Pi; Eta Kappa Nu; IEEE.
CARVER, MICHAEL J.: IEEE.
CASCIO, CHARLES A.: AIIE.
CASSIMUS, VICKI: Pre-Vet. Club; Block and Bridle Club.
CASSINO, VALENTINA M.: Alpha Delta Pi, Rec. Sec.; Phi Chi Theta; Farmhouse Little Sister, Treas., Vice-Pres.
CASSITY, PRATT W., JR.: Horticulture Club; Alpha Lambda Delta; S. D. Lee Honors.
CAULFIELD, CINDY: Kappa Delta; Kappa Alpha Old South Court; Kappa Alpha Rose; Association Computing Machines.
CAUSEY, JODY A.: Delta Gamma; UPC Special Events; UPC Entertainment Comm.; Rice Hall Judicial Council; MSU Broadcasters.
CAUSEY, LINNIE: Phi Mu; Alpha Lambda Delta; Panhellenic, Sec. and Vice-Pres.; SA Cabinet; Committee of 82, Chairman; Pi Kappa Alpha Little Sister.
CHADWICK, CLARA GENE: Alpha Zeta; Sigma Phi Epsilon Little Sister; Parks and Recreation Club.
CHAPMAN, KEITH JAMES: Lambda Chi Alpha; Delta Delta Delta Big Brother.
CHAPMAN, KENNY R.: Landscape Contracting Club.
CHAPMAN, KERRY R.: DPMA.
CHARLTON, LESLIE J.: IED; NSPE.
CHEBLY, ELIAS: AETB Club.
CHEW, CAROLYN: SMAE; UPI.
CHISHOLM, JAMES H., JR.: Delta Sigma Pi; Circle K.
CHOW, LILLIAN: Alpha Chi Omega; Alpha Tau Omega Little Sister; UPC Travel Comm.; Dietetics Club, Vice-Pres.; Food Science Club; Home Ec. Club.
CHRISTIAN, BUNNY: Phi Theta Kappa; Phi Kappa Phi; Beta Gamma Sigma.
CLARK, CHERYL: Wanawake; Black Voices; AA+

CLARK, WALTER D.: IEEE; Suttle Hall, Pres.
CLARKE, MICHAEL H.: Golf Team.
CLEVELAND, RICKY: Intramurals; ASCE; Chi Epsilon; Tau Beta Pi; Alpha Lamhda Delta; Phi Eta Sigma.
COATS, SUSAN: Kappa Delta Pi.
COATSWORTH, CYNTHIA ANN: Alpha Delta Pi, Vice-Pres.; Cardinal Key; Pi Sigma Epsilon, Corr. Sec.; Scotch Guard, Drillmaster; IRHC; Who's Who Selection Comm.; UPC Social Comm.; Panhellenic, Sec.
COCHRAN, CANDACE IRENE: S. D. Lee Honors Program, Chairman; UPC Special Events Comm.; Allied Health Services Club; BSU.
COCHRAN, CATHERINE JO: AROTC Cadet Corps; Cadet Assoc. Rep.; Scabbard and Blade, Sec.; Scotch Guard, Publicity Officer and Commander; SWE; AIIE; ANS; Cardinal Key; Varsity Rifle Team; Who's Who Among American Colleges and Universities.
COGGIN, JANET MARION: Alpha Tau Omega Little Sister; Pi Sigma Epsilon; UPC.
COKER, HUGH: MSU Choir; MENC.
COLEMAN, DAVID M.: ASCE.
COLE, CAROL EATON: Alpha Delta Pi; Reveille; Reflector; BSU; UPC; Rho Gamma.
COLE, CHERYL: Phi Beta Lamhda; Pi Omega Pi.
COLE, TED W.: FFA, Officer Sentinel.
COLE, VICKI: AIChE, Sec.; SWE, Sec.; Tau Beta Pi; Chemical Engineering Honor Society.
COLEMAN, DENNIS FRANK: Pi Sigma Epsilon.
COLEMAN, FRANKLIN: Agriculture Economics Club.
COLLIER, JUDITH E.: Kappa Kittens.
COLLINS, CATHY LUELLEN: Library Science Club, Vice-Pres.; SMAE; Miss Library Association, Jr. Member Roundtable; Reveille; Kappa Delta Pi.
COLLINS, JUDY LYNN: Phi Mu, Pres.; Kappa Omicron Phi, Sec.; Omicron Delta Kappa; Student Dietetics Association, Sec.; Food Science Club; Lambda Chi Alpha Little Sister.
COMBES, JACK: Pre-Law Club; Pi Sigma Alpha.
COMPTON, CAROLINE: Kappa Kappa Gamma; Home Ec. Club; Clothing and Textile Club.
COMPTON, JOHN G.: Kappa Sigma
CONGER, CLAUD B.: Sigma Chi.
COOK, SARA ELIZABETH: Phi Alpha Theta; Phi Theta Kappa, Phi Kappa Phi; Alpha Psi Omega; Blackfriars.
COOK, TOMI E.: MSU Band; Sigma Alpha Iota; Phi Kappa Phi.
COOLEY, JAMES F.: Kappa Delta Pi; MSU Choir.
COREY, MARK: ASCE; Tau Beta Pi; Chi Epsilon.
CORMIER, GARY R.: ASME; Sigma Alpha Epsilon.
COWARD, OLYN DELL: ASCE; Engineering Council.
COWART, PAMELA DEAN: Sigma Phi Epsilon Little Sister, The Golden Hearts.
COWDEN, JULIA ANNE: Alpha Chi Omega, Pres., Vice-Pres.; Beta Alpha Psi; Delta Sigma Pi; Omicron Delta Kappa; Phi Kappa Phi; Delta Tau, Sec., Vice-Pres.; Order of Omega; Triangle Sweetheart; Who's Who Among American Colleges and Universities; MSU Band; MSU Rifle Drill Team; UPC Social Comm.; UPC Special Events Comm.; Business Law Club; Panhellenic.
COX, DAVID: Farmhouse; FFA, Sec.
COX, DENNIS: Alpha Phi Omega, Vice-Pres.; Semper Fidelis Society, Vice-Pres., Sec.; AICE.
COX, JAMES D., III: S. D. Lee Honors Program; Alpha Kappa Psi, Treas.; Lambda Chi Alpha, Scholarship Chairman; Alpha Lambda Delta.
COX, PHYLLIS ANNE: Gamma Iota Sigma; MSU Band.
COX, VIVIAN: CEC.
COYLE, RICHARD: Wildlife Society.
CRAWFORD, DIANNE: Phi Mu; PE Club.
CRAWFORD, LOUIS H.: ASCE.
CRAWFORD, PAULA: Alpha Chi Omega; Pre-Vet. Club; Phi Kappa Tau Little Sister.
CRAWFORD, TERESA: DPMA; Alpha Beta Gamma; Pi Sigma Epsilon; Farmhouse Little Sister.
CRENSHAW, WILLIAM RICHARD: Kappa Pi.
CROCKETT, DEBBY: AED.
CUMMINS, SHERRI: Alpha Chi Omega; CEC.
CURREY, CAMILLE: Angel Flight; MSU Fashion Board; Delta Gamma, Pledge Trainer; Phi Chi Theta; Fine Arts Comm.; Inter-school Council.
CURRY, JACK R., JR.: College Repuhlicans; Pi Sigma Epsilon; NAMA.
CURRY, VICKI NELSON: Home Ec. Club; Cogic Club.
DAAMS, DAVE: State College Glider Club; Wildlife Society; Society of American Foresters.
DABBS, J. DUDLEY: Ag.-Econ. Club; NAMA; Phi Theta Kappa; Phi Beta Lamhda.
DAHLEM, HOWARD: IEA.
DALE, BRENDA: Pre-Law Society; Phi Theta Kappa Alumni Association.
DALTON, SUSAN: Alpha Delta Pi, Sec.; Kappa Omicron Phi; Phi Kappa Phi; Home Ec. Club; Interior Design Club; Student Chapter of American Institute of Architects.
DALY, BARNEY: Kappa Alpha; Alpha Kappa Psi; Catholic Student Association, Pres., Treas.
DANIELS, HAROLD: AIIE; Intramurals.
DANNEL, MIMI: AIChE; Omega Chi Epsilon; SWE; MSU Symphonic Band; MSU Band; University Clarinet Choir.
DAVID, JEANINE: Phi Mu; Kappa Omicron Phi; Alpha Zeta.
DAVIDSON, SANDRA KAY: Phi Theta Kappa Alumni; Student National Council of Teachers of English; SNEA; Sigma Tau.
DAVIS, GINGA: Chi Omega; Angel Flight.
DAVIS, KEITH: Kappa Alpha; MSU Cheerleader; All-School Championship Football Team 1977; Reveille.
DAVIS, MAURY L.: Delta Chi, Sec.
DAVIS, PAMELA MICHELLE: DECA; IEA.
DAVIS, THOMAS STEVEN: American Institute of Architects.
DEANES, CHESTINE HATTEN: Wanawake.
DEER, LARRY BRUCE: Eta Kappa Nu, Sec.; IEEE; Tau Beta Pi; Farmhouse, Pledge Trainer; Phi Theta Kappa.
DEES, BETTY: Alpha Kappa Psi; Gamma Iota Sigma, Sec.; Phi Chi Theta; Kappa Delta; Fine Arts Comm.; Phi Theta Kappa; Phi Beta Lambda; Lambda Chi Alpha Little Sister.
DELOUCHE, MICHAEL: ASCE; Sigma Alpha Epsilon.
DENNIS, MARY JUANITA: Alpha Epsilon Delta, Sec.
DENSON, AMY: Phi Kappa Phi; Kappa Delta Pi; Alpha Lambda Delta; SMAE; Kappa Delta.
DETHLOFF, BRUCE KEITH: Poultry Science Club, Sec.; Alpha Phi Omega; Accounting Club; Southeastern Poultry Club, Newsletter Editor.
DEWBERRY, KENNETH GWENN: AIChE.
DICKENS, FLORA: Angel Flight; MSU Band; Delta Sigma Theta; MSU Choir; Blackfriars; MSU Flag Corps; Methodist Student Center.
DICHIARA, JOHN: Pi Kappa Alpha.
DISTEFANO, EMILY ANN: P.E. Majors Club, Pres.; MSU Scuha Diving Club, Vice-Pres.; Angel Flight, Laison Officer; Kappa Delta Pi; SNEA.
DIXON, D. ANDREW, JR.: Lambda Chi Alpha; Agronomy Club; SA Senate.
DOBBS, DONNA: Alpha Lambda Delta; Phi Eta Sigma; Music Educator's National Conference; Sigma Alpha Iota; American Scholarship for Composers and Publishers; Young Republicans; Chi Omega; MSU Symphonic Band; MSU Stage Band; MSU Choir; MSU Clarinet Choir; Madrigals; President's Standing Comm. for the Creative Arts Complex; Phi Kappa Phi; Kappa Delta Pi; Omicron Delta Kappa; MSU Outstanding Freshman Woman; MSU Orientation Leader; Cardinal Key; Centennial.
DOLAN, JOHN: AIIE.
DOLLAR, CAROLYN B.: Alpha Zeta; Horticulture Club.
DONOHOE, ROY M., JR.: Omega Chi Epsilon; AIChE.
DOREMUS, JEFF: MSU Weightlifting Team.
DOWLATSHAHI, SHIDA: AIIE.
DRAKE, MELOUISE: Gamma Iota Sigma.
DUBOSE, PATRICE: Phi Beta Lambda.
DUETT, LEX: IEEE; Phi Theta Kappa.
DUNCAN, JAMES CLIFFORD, III: Lambda Chi Alpha; MSU Lecturn Comm.; AROTC.
DUNIGAN, DAVID K.: Track Team; Biological Engineering Club.
DUNN, RUBEN C.: IEEE; NSPE; Color Guard; Scabbard and Blade; ROTC Staff Officer.
DUNN, SUSIE: Sigma Phi Epsilon Little Sister.
EASLEY, DEBORAH J.: Kappa Delta Pi; SMAE; Chi Omega.
EASLEY, NELSON L.: Society for the Advancement of Management; Intramurals.
ECHOLS, GLORIA: MSU Rifle Corp.
ECHOLS, LEWIS GLENN: American Nuclear Society, Board of Governors; Tau Beta Pi, Corr. Sec.; Theta Tau; Engineering Council, Delegate-at-Large; NSPE, Corr. Sec.; AFROTC.
ECHOLS, ROBERT KENNETH: Agronomy Club.
EDWARDS, JANE: Chi Omega.
EDWARDS, MELVIN L.: Forestry Club; Xi Sigma Pi; SAF.
ELGIN, JAMES H.: MSU Band; Society of Naval Architects and Marine Engineers; Engineering Council; Triangle, Rec. Sec., Vice-Pres.
ELMERICK, TERESA: DECA; IEA; IRHC.
EPPS, SCOTT: Delta Chi; Delta Sigma Pi.
EPSON, GLENDORA: IRHC.
ETHRIDGE, JESSE C.: Omicron Delta Kappa; AED; Blue Key; Kappa Alpha, Treas., Parliamentarian.
EVANS, KENNETH: AA+.
EVANS, SIDNEY L., JR.: SA Senate; SA Attorney General; SA University Affairs Chairman; AA+, Pres.; MSU Debate Team; Pre-Law Society; AFROTC Color Guard; Arnold Air Society; Scabbard and Blade.
EVANS, TERESA ANN: Delta Delta Delta; Panhellenic; Reveille; Rho Gamma.
EVERETT, HERBERT DENIS: Phi Kappa Tau.
FANCHER, OLIVER WAYNE: MSU Choir; Madrigals; Phi Mu Alpha Sinfonia; Kappa Delta Pi; Phi Kappa Phi; MENC.
FANT, LYNN: Delta Gamma, Pres.; Phi Chi Theta; Scotch Guard, Sec.; Omicron Delta Kappa; Panhellenic; Intramurals; UPC Comm.; President's Faculty Evaluation Comm.
FARLEY, DAVID PARKE: Mid-South Astronomical Association.
FARRAR, TOMMY: IEA.
FAULK, JULIA E.: Phi Kappa Phi; Phi Eta Sigma; Phi; Phi Theta Kappa; Kappa Delta Pi; SMAE.
FAUST, ANGELA JEAN: Delta Delta Delta; CEC.
FEIBELMAN, KAY: Delta Delta Delta; Committee of 82; Pi Sigma Alpha; UPC Social Comm.
FELLER, JOHN T., JR.: Agronomy Club; Sigma Phi Epsilon.
FERGUSON, PAMELA LYNN: Horticulture Club; Interior Design Club.
FIELDS, RUTH BREWER: Delta Gamma, Rush Chairman; Panhellenic, Judicial Board; Omicron Delta Kappa; Alpha Lambda Delta; Kappa Omicron Phi; Gamma Sigma Delta; Scotch Guard, Treas.; College of Agriculture Recruiter; ASID; Presidential Standing Comm. on Readmissions; IRHC; Phi Kappa Phi.
FISACKERLY, GRACE ANNE: Chi Omega, Corr. Sec.; Home Ec. Club; UPC Social Comm.; UPC Lecturn Comm.; Sigma Alpha Epsilon Little Sister of Minerva.
FISHER, STEVEN: Alpha Psi Omega; Sigma Phi Epsilon.
FLEMING, WALTER D.: DPMA, Pres.
FLEMING, REBECCA FAY: Phi Beta Lambda.
FLORES, JORGE: Agronomy Club.
FORMBY, MARK STUART: Alpha Phi Omega, Vice-Pres., Pres.; Circle K.
FOSTER, SARA MASON: MSU Band; MSU Symphonic Band; MSU Choir; MSU Clarinet Choir; Alpha Lambda Delta; Sigma Alpha Iota, Pres., Rec. Sec.; Music Educators' National Conference; Phi Kappa Phi.
FOWLER, DAVID: Kappa Alpha; Alpha Kappa Psi; Reformed University Fellowship; UPC Recreation Comm.
FOWLER, DEBORAH: Pi Sigma Epsilon; Phi Beta Lambda; Intramurals; Phi Beta Sigma Sweetheart; AA+.
FRANCIS, WAYNE: MSU Choir, Vice-Pres.; Madrigals; Phi Mu Alpha Sinfonia, Alumni Sec.; MENC.
FLANNES, JAMES T.: Alpha Tau Omega.
FRANCK, DONALD J.: DPMA.
FRANKLIN, MARITUCKER: UPC Lectern Comm.; Kappa Pi; Delta Delta Delta.
FRANTZ, CHRISTOPHER E.: ASME.
FREEMAN, DARWIN: Kappa Alpha; Kappa Delta Big Brother.
FREEMAN, TOMMY DALE: ASME.
FINCHER, TODD: Sigma Alpha Epsilon; Kappa Delta Big Brother.
FISHER, CAROL ANN: P.E. Club; Intramurals; Pre-Vet. Club.
FONDREN, TIMOTHY H.: Ag.-Econ. Club.
FULLER, CYNTHIA KAY: Phi Kappa Phi; Wesley Foundation; Phi Theta Kappa.
FULTON, PATRICIA A.: Phi Kappa Tau Little Sister.
FUQUA, DAVID ALAN: Chi Epsilon; ASCE.
GAINES, DAVID L.: Triangle; AIChE; Tau Beta Pi; IFC.
GANNON, DOROTHY M.: UPC Comm.; IRHC Judicial Board.
GANNAWAY, JEFF M.: Philo Demos, Pres., Treas.; Elder Statesman, Vice-Pres.; SA Senator; Sigma Alpha Epsilon, Pres.
GARNER, JAMES E., JR.: Pi Sigma Epsilon, Sigma Phi Epsilon.
GARRISON, KAREN DALE: Beta Alpha Psi; Phi Chi Theta; UPC Social Comm.; UPC Special Events Comm.; Kappa Delta.
GALBREATH, JIMMIE L., JR.: ROTC Band.
GALLOWAY, LARRY PAUL: Gamma Iota Sigma.
GASTON, CATHY SUE: Zeta Phi Beta, Vice-Pres.; AA+.
GASTON, EVA M.: Cogic Club.
GAUDET, JOHN: ASC/AIA: Alpha Lambda Delta.
GAUSE, VELMA J.: AA+; Home Ec. Club; Black Voices.
GAVIN, WILLIAM E.: IEA.
GENTRY, JAMES O., JR.: SPE; Pi Epsilon Tau.
GERMANY, LOWERY Q.: ASCE.
GERMANY, REX: Society of American Foresters; American Foresters Association; MSU Forestry Club.
GIACHELLI, GREGORY: Rodeo Team; Block and Bridle Club, Vice-Pres.; MSU Livestock Judging Team.
GIBBONS, SUSAN L.: Phi Chi Theta; Compass Club, Pres.; UPC; Pi Sigma Epsilon.
GIBSON, ANN DENISE: Delta Sigma Pi, Sec.; American Institute of Floral Designers, Vice-Pres.; Intramurals; Florist's Transworld Delivery Student Member.
GLASCO, CONNIE: Delta Sigma Theta.
GLENN, JEWELTINE: Phi Beta Lambda.
GLOVER, ZELMA: AA+ Reflector.
GOFF, MICHAEL E.: Forestry Club; Society of American Foresters.
GOLDEN, CLIFTON, JR.: General Agriculture Club.
GOLDEN, LORI: Alpha Zeta, Treas.; Phi Kappa Phi; Student Chapter of American Society of Landscape Architecture, Sec., Treas.
GOMILLION, RONALD: Ag.-Econ. Cluh, Vice-Pres.; NAMA.
GORDON, DAVID L.: Horticulture Club.
GORMAN, JERRI: DPMA.
GORTNEY, CONNIE: Kappa Delta; MSU Fashion Board; Sigma Chi Little Sister.
GRAFE, DAWN: Zeta Tau Alpha; CEC; SMAE.
GRAHAM, DENNIS L.: Order of Omega, Pres.; IFC, Cooperative Services Chairman, Investigations Comm.; Triangle, Vice-Pres.
GRAHAM, ROBBIE KEITH: Block and Bridle Club.
GRANGER, CYNTHIA: ASSW.
GRANT, V. ANNE: Phi Beta Lambda; Phi Theta Kappa Alumni.
GRAVES, RANDY EDWARD: Alpha Phi Omega; IEEE, Sec.; Tau Beta Pi.
GRAVES, ROBERT F., JR.: Kappa Alpha.
GRAVES, SIDNEY O., III: Alpha Tau Omega; Horticulture Club; Phi Kappa Phi; Reflector.
GREEN, ANTHONY DWIGHT: MSU Track and Field Team; M-Club; Physical Therapy and Pre-Nursing Club; Alpha Kappa Alpha Sweetheart.
GREEN, MIKE: Kappa Alpha.
GREENE, GREGORY JOHN: DECA; AA+; Black Voices; AVA.
GRIFFIN, GLORIA: Delta Sigma Pi; MSU Band, Sec.
GRIFFIN, JOYCE S.: DECA, Pres.; IEA.
GRITZMAN, MAURICE H.: IEEE.
GRUBER, LESLIE: Chi Omega, Rec. Sec.; Scotch Guard; Compass Club; Home Ec. Club; Interior Design Club; UPC Comm.; Miss MSU Pageant Comm. Chairman.
GUESS, JAMES FRED: IEA.
GUICE, STEPHEN L., II: IEEE.
GUTHRIE, RANDAL LYNN: Forestry Cluh, SAF.
GWIN, LUCIEN C., III: Kappa Alpha.
HAAS, SHURLEY COTTRELL: Chi Omega, Rush Chairman; Rho Gamma; Reveille; S. D. Lee Honors; Phi Alpha Theta.
HAGGARD, JOHN K.: Kappa Alpha; Bulldog Mascot Comm.; IFC; MSU Cheerleader.
HAGGARD, RICKY L.: Sigma Phi Epsilon, Little Sister Advisor.
HAGWOOD, HOWARD EARL: Phi Alpha Theta; Kappa Delta Pi; SMAE.
HAIRSTON, GUY: Kappa Alpha Psi.
HALES, MARY: Home Ec. Club; Clothing and Textiles Club.
HALL, CYNTHIA: Phi Beta Lambda.
HALL, KAREN GENE: MSU Band; S. D. Lee Honors.
HAMBLIN, JOHN L.: Intramurals.
HAMILTON, EDNA ESTELLE: Phi Beta Lambda; Pi Omega Pi, Pres.
HAMILTON, HOPE: Chi Omega; UPC Social Comm.; President's Comm.; SMAE; UPC Publicity Comm.; Scotch Guard; BSU; Campus Crusade for Christ.
HAMLIN, MARK EDWARD: Intramurals.
HAMPTON, NEWASSA MARGRUTH: Black Voices; AA+; Zeta Phi Beta.
HAMPTON, RUFUS, JR.: Business Law Club; Accounting Club; VITA Program.
HANCOCK, CINDEE MARIE: Delta Sigma Pi; Phi Beta Lambda.
HANNAH, CHARLES WAYNE: IEEE.
HANNAH, JAMES L.: Phi Beta Sigma.
HANNAH, LARRY B.: Alpha Epsilon Delta.
HARDEMAN, SANDRA JEAN: MSU Band; MSU Stage Band; MSU Majorette; Home Ec. Club; Pi Sigma Epsilon; Kappa Kappa Gamma; Panhellenic, Rush Counselor.
HARDING, EDDIE: Delta Sigma Pi; Sigma Chi.
HARDWICK, QUIDA: CEC; Kappa Delta Pi; BSU.
HARDY, TIM: ASCE.
HARKINS, MICHAEL M.: Kappa Alpha.
HARGROVE, HENRY P.: Sigma Alpha Epsilon; Pi Sigma Epsilon.
HARPER, TINA LYNN: IEEE; NSPE; SWE; Engineering Council.
HARPOLE, JOE: AIIE.
HARRELL, NICHOLAS R.: Forest Product Research Society, Recruitment Chairman; Delta Sigma Pi, Vice-Pres.
HARRINGTON, JACKY DAVID: Theta Tau; NSPE; Phi Theta Kappa; American Nuclear Society.
HARRINGTON, MICHAEL F.: ASME.
HARRISON, MIKE: SPE.
HARRIS, DORPHINE: Kappa Delta; Phi Beta Lambda; SNAE; Pi Omega Pi.
HARRIS, GAIL: Kappa Kitten Club; Home Ec. Club.
HARRIS, GEORGE: Sigma Chi; Delta Delta Delta Big Brother.
HARRIS, JAMES BRYANT: MSU Tennis Team; M-Club; Zeta Tau Alpha Big Brother; Pi Kappa Alpha.
HARRIS, JAMES J., JR.: Phi Theta Kappa; Kappa Delta Pi; SNEA; MSU Scuba Divers.
HARRIS, LINDA DIANNE: ASSW; NASW.
HARRIS, LINDA R.: Phi Sigma Epsilon.
HARRISON, BARBARA: Intramurals; SMAE; Kappa Delta Pi; MLA.
HARTLEY, PEGGY: UPC Comm.; Kappa Delta Pi, Pres.; Library Science Club, Sec.; JMRT; MLA; Chi Omega; SNEA.
HARTNESS, LINDA KAY: Univ. Student Center Chorus; Home Ec. Club; American Home Ec. Association.
HARTNESS, SHEILA B.: ASCE.

HATCH, RICKY: Forestry Club; Wildlife Society; SAF.
HAVARD, JOHN M.: Chemical Engineering Honor Society; AIChE.
HARWELL, DENISE: Chi Omega; Phi Beta Lambda.
HATMAKER, JOHN WILLIAM, JR.: Delta Chi, Pres., Vice-Pres., Sec.; Omicron Delta Kappa; Tau Beta Pi, Vice-Pres.; Omega Chi Epsilon; AIChE; Engineering Council; IFC; Order of Omega.
HAWKINS, WILLIAM ALAN: Sigma Alpha Epsilon.
HEGWOOD, SHARRON: MSU Diamond Girl; Fashion Merchandising Club.
HEMBY, ANCELA: Block and Bridle Club.
HENDERSON, JANET: Pi Sigma Alpha; Phi Alpha Theta, Sec.; International Student Studies Association.
HENDRIX, MARSHA ANN: P.E. Club; Phi Mu.
HENLEY, HOLLY: Delta Gamma; Compass Club, Vice-Pres.; Kappa Delta Pi, Sec.; Kappa Pi; SMAE; UPC Social Comm.; BSU; College Republicans; Reformed University Fellowship; Intramurals.
HENNINGTON, JOANN: Delta Gamma; Intramurals; UPC Travel Comm.; UPC Social Comm.; Dietetics Club; Food Science Club; Home Ec. Club.
HENRY, RANDY: ROTC.
HENSON, DAVID W.: Sigma Chi; Iota Lambda Sigma; IAA.
HERM, MIKE: Phi Kappa Tau; IFC Rep.
HERREN, JEFF: AIIE, Vice-Pres.; Engineering Student Council.
HERRING, JETT: Pre-Vet Club.
HERRINGTON, CHESTER, JR.: Kappa Alpha, Corr. Sec.; IFC Rep.; Reflector, Sports Editor; Reveille; MSU Publications Board; Omicron Delta Kappa; Kappa Delta Big Brother; Society for Collegiate Journalists, Vice-Pres.; Rho Camma; MSU Athletic Council; College Republicans; Associated Collegiate Press; Committee of 82.
HERRINGTON, VALLIE: Pre-Vet Club; Block and Bridle.
HERZOG, BENJAMIN D.: Omicron Delta Kappa, Pres.; Phi Kappa Phi, Vice-Pres.; AIChE, Vice-Pres.; Tau Beta Pi; Collegiate 4-H Club, Pres., National Director; Alpha Lambda Delta; Phi Eta Sigma; Omega Chi Epsilon; Alpha Phi Omega; SPE; Society of Biological Engineers; Engineering Council; Who's Who Among American Colleges and Universities; Blue Key; Elder Statesmen.
HEWEL, JOSEPH S.: MSU Band; Tau Beta Pi; Eta Kappa Nu; IEEE.
HICKMAN, TERRY W.: Phi Kappa Phi; Beta Alpha Psi, Treas.; Beta Gamma Sigma.
HICKS, RICKY REED: AIIE; Omega Psi Phi.
HILL, HAL E.: Pi Kappa Alpha; Alpha Epsilon Delta.
HILL, MARGARET A.: SMAE: ACEI: Kappa Delta Pi.
HITT, TERRY L.: Reveille, Head Photographer; Bridal Fair Model; Rho Camma; MSU University Choir; Zap Photography Campus Manager; Zeta Tau Alpha Big Brother; Society of Collegiate Journalists.
HODGES, PAMELA K.: Alpha Chi Omega; Block and Bridle Club.
HOCAN, TIM: Kappa Sigma, Vice-Pres.; Delta Delta Big Brother.
HOLDEN, SUSAN LEIGH: NSPE, Vice-Pres.; ASCE, Vice-Pres., Program Chairman; Interschool Council, Treas.; Engineering Student Council, Treas., Delegate-at-Large; SWE; Kappa Delta.
HOLLADAY, MUFFET: Delta Delta Delta; ODK; Rho Gamma; Reveille, Society of Collegiate Journalist.
HOLLAND, KAY: Phi Chi Theta; Alpha Lambda Delta; Phi Kappa Phi; Beta Gamma Sigma.
HOLLIMAN, DENISE: Kappa Delta Pi; MSU Choir; BSU, Vespers and Noonday Director, Vice-Pres.
HOLLINGSWORTH, STEVEN RAY: P.E. Club.
HOLMAN, MICHAEL F.: Tau Beta Pi; Pi Tau Sigma; ASME.
HOLT, GENERAL, III: Phi Beta Sigma; Iota Lambda Sigma; IEA.
HONEA, JOAN D.: DECA, Sec.; IEA, Sec., Treas.
HONNOLL, ROBERT LEE: Sigma Chi.
HOOD, JOHN AUSTIN, III: Phi Theta Kappa; ASCE.
HOPKINS, HARLEY H., III: Sigma Gamma Epsilon.
HOPKINS, LINDA: Zeta Phi Beta; Student Association of Social Workers.
HOPKINS, RANDY: FFA.
HOPPER, DAVID C.: Sigma Chi.
HOPTON, TERESA ANN: Bulldog Belles; Phi Chi Theta; Alpha Chi Omega.
HONEYCUTT, LAURA ANNE: Kappa Delta Pi; Pi Omega Pi, Pres.; Phi Beta Lambda; Kappa Alpha Old South Court.
HORNE, BRENDA: AA+.
HORNE, WILLIAM D.: Sigma Phi Epsilon.
HORTON, MICHAEL: P.E. Club.
HOWARD, STEVEN LIDELL: Interschool Council, Pres.; College of Business and Industry, Pres.; Omicron Delta Kappa; Blue Key; Lambda Ghi Alpha, Sec., Parliamentarian; Alpha Kappa Psi, Treas.; Beta Gamma Sigma; Beta Alpha Psi; SAM, Vice-Pres.; Committee of 82.
HOWARD, TERRY W.: Phi Eta Sigma; Alpha Lambda Delta; UPC Publicity Comm.; Junior IFC; SA Disciplinary Comm.
HOWE, ROBERT KINGSLEY: Landscape Contracting Club; Phi Kappa Tau, Social Chairman.
HOWELL, TERRENCE L.: ASCE.
HOWELL, WILLIAM LARRY: Alpha Gamma Chi.
HOWZE, JOHN: Kappa Pi; UPC Social Comm.
HOXIE, SUSAN: American Nuclear Society; SWE.
HUBBART, CAROLYN: Pi Sigma Epsilon; Phi Beta Lambda.
HUDNALL, MARY BETH: Society for Collegiate Journalists, Pres.; Reflector, Managing Editor; Kappa Delta; Rho Gamma; Centennial; CAC Student Drive Comm.
HUFFMAN, NIDIA ELIZABETH: Sigma Gamma Epsilon, Sec., Treas.; UPC Travel Comm.; UPC Recreation Comm.; Circle K; Intramurals.
HUGHES, LINDA: Phi Kappa Phi; Wesley Foundation, Pres.
HULL, CALVIN TRAVIS, JR.: Philo Demos; Elder Statesmen; SA Senate; Pi Kappa Alpha, Rush Chairman, Vice-Pres.
HULLUM, WILLIAM TED: Horticulture Club, Pres.; American Society for Horticultural Science.
HUNT, LARRY: Pre-Vet Cluh.
HUNTOON, PHILIP CARTER: ASME.
HUSBAND, BARRY LYNN: ASME.
HUST, JAMES L., III: Chi Epsilon; Phi Theta Kappa.
HUTCHINSON, HARRY: Kappa Alpha; Judicial Council, Chairman; IFC, Vice-Pres.; Alpha Kappa Psi, Sec.
HUTTO, DARRELL MITCHELL: Kappa Alpha, Sec.; Blue Key; AED.
IMMEN, MIKE: ASCE.
IRBY, DEBBIE: MSU Band; Phi Theta Kappa Alumni Association; Kappa Delta Pi.
IRBY, JOSEPH ANDERSON: Sigma Chi; Blue Key; ODK; Elder Statesmen; Philo Demos; Alpha Kappa Psi; SA Senate.
IRVIN, JOHN PACE: Kappa Sigma; Order of Omega; IFC, Pres.; Student Faculty Organization Comm.
ISAAC, JIMMIE L.: P.E. Club; AA+; Phi Beta Sigma.
IUPE, JOE, JR.: Kappa Alpha; M-Club; MSU Golf Team.
IVEY, M. CLINTON: Kappa Alpha; Blue Key; Delta Delta Delta Big Brother; Reveille, Business Manager; MSU Board of Publications; Society for Collegiate Journalists.
JABOUR, ANNA LISA: P.E. Club; Intramurals.
JACK, CORESS L.: Pre-Law Club; ASSW; Karate Club.
JACKSON, BILL: Sigma Chi, Rush Chairman; MSU Athletic Trainer.
JACKSON, CATHERINE DEEANN: Sigma Chi Little Sister; Phi Chi Theta; Pi Sigma Epsilon; UPC Holiday Entertainment Comm.; MSU Leadership Conference Comm.
JACKSON, KIM DOUGLAS: SPE.
JACKSON, TONYA LOVETTE: Phi Beta Lambda; Pi Omega Pi; MSU Band, AA+.
JACKSON, KATHY LYNNE: Alpha Epsilon Delta; Intramurals; MSU Band.
JACKSON, PAULA STONE: Phi Theta Kappa.
JAGGERS, CHERYL ELIZABETH: P.E. Club; Intramurals; Kappa Delta Pi.
JAHADI, MOHAMAD REZA: ASCE.
JAMES, ANCELA JILL: Delta Gamma; Scotch Guard; SMEA; UPC Comm.
JAMES, RITA C.: AHEA-MHEA.
JAMES, SANDRA KAY: Beta Alpha Psi; Beta Gamma Sigma; Phi Kappa Phi; UPC Entertainment Comm.; Alpha Lambda Delta.
JAMISON, TOMMY W., JR.: Phi Beta Sigma, Pres.; IEEE.
JARVIS, SUSAN: DECA: Kappa Delta; Phi Chi Theta; SMAE; Kappa Delta Pi.
JASPER, IVY DELOIS: Social Work Club.
JAUDON, AUDREY: Delta Sigma Pi.
JEFFRIES, BILL: Kappa Pi; Intramurals.
JENKINS, LARRY: DPMA.
JENNINGS, MARY JOY: Pi Kappa Delta; UPC Social Comm.; Phi Beta Lambda; BSU; Intramurals.
JOHNSON, COOKIE: Kappa Delta; Sigma Chi Little Sister; SMAE.
JOHNSON, DENISE S.: MENC.
JOHNSON, DOROTHY MARION: Sigma Delta Pi, Pres.; Phi Kappa Phi; Phi Alpha; ASSW; Spanish Club.
JOHNSON, GEOFFREY: IEEE, Public Relations Comm.; NSPE; Miss. Engineering Society; BSU.
JOHNSON, HOWARD: Sigma Gamma Epsilon.
JOHNSON, JACK L., JR.: Alpha Zeta; Phi Eta Sigma; Alpha Epsilon Delta; Phi Kappa Phi.
JOHNSON, JANET S.: CEG; Phi Kappa Delta.
JOHNSON, KARL G.: Alpha Phi Alpha; Scabbard and Blade; Young Republicans; Cooperative Education Program; Reserve Officers Training Corps; Governor's Children First Program; Lee's Rangers; S. D. Lee Honors Program; AIIE.
JOHNSON, KATHY: CEC, Vice-Pres.
JOHNSON, SHEILA D.: Zeta Phi Beta.
JOHNSON, THERESA DIANE: Intramurals.
JOHNSTON, MARGO: Home Ec. Club; UPC Comm.
JOHNSTON, WILLIAM N.: ASME: Sigma Chi.
JOLLY, ANITA: SMAE; Kappa Delta Phi.
JOLLY, SHARON LYNN: SMAE: MSU Choir.
JONES, BARBARA ANN: Kappa Kitten Club, Sec.
JONES, BRENDA C.: Phi Theta Kappa; Pi Tau Sigma; SWE; ASME.
JONES, DARRELL DUANE: Sigma Alpha Epsilon; Arnold Air Society; Blackfriars.
JONES, DEBORAH NELL: Alpha Delta Pi; Kappa Pi; UPC Fine Arts Comm.; UPC Travel Comm.; SMAE; Intramurals.
JONES, FRANK KIRK: Pi Sigma Epsilon; College of Business and Industry, Vice-Pres.; Commerce Cabinet; Interschool Council; Elder Statesmen; Phi Gamma Delta.
JONES, CRECORY P.: AFROTC.
JONES, JENNIFER ELLEN: Pi Sigma Epsilon; Phi Chi Theta, Vice-Pres.
JONES, MICHAEL K.: Delta Sigma Pi; Intramurals.
JONES, SARITA: Campus Crusade for Christ.
JONES, STEPHEN T.: Ag.-Econ. Club.
JORDAN, JOE D.: AIIE.
JOSEPH, KAREN: Phi Mu; Lambda Chi Little Sister.
JOSEPH, WEAVER THOMAS: Poultry Science Club; Intramurals.
JOSEY, JAMES JONATHAN: Phi Eta Sigma; Alpha Lambda Delta; Beta Alpha Psi, Publicity Chairman; Accounting Club; Westminster Fellowship, Pres.; Intramurals.
JUE, EILEEN: AIA.
KEEFER, EDWARD J., JR.: MSU Football Team; AFROTC.
KENNA, JOSEPH E., JR.: Kappa Sigma, Treas.; Elder Statesmen.
KENNEDY, PATSY: Beta Alpha Psi; Beta Gamma Sigma.
KENNEDY, S. J.: FFA.
KERBY, ELIAS MICHAEL: Omicron Delta Kappa; Beta Alpha Psi; Blue Key; Elder Statesmen; Sigma Chi.
KERR, CAIL: UPC Comm.; Chi Omega; Alpha Kappa Psi.
KILLGORE, DAVID: Pi Sigma Epsilon.
KING, CAROLYN A.: Alpha Chi Omega.
KING, DAVID BISSETT: Alpha Tau Omega; Intramurals; Ag.-Econ. Club.
KING, MARY KIRKLAND: Phi Mu; Lambda Chi Alpha Little Sister, Sec., Social Chairman; Panhellenic; MSU Dogcatchers.
KING, REMELL: Alpha Kappa Alpha; Phi Beta Lambda; AA+.
KINSLEY, STEPHEN CARY: BSU; S. D. Lee Honors Program.
KIRKPATRICK, JAMES F.: AIIE, Pres.; Phi Theta Kappa; Alpha Pi Mu.
KLAUS, MARSHA: Alpha Lambda Delta, Treas.; Phi Chi Theta; Pi Sigma Epsilon; MSU Fashion Board, Treas.; Delta Delta Delta; Intramurals; UPC Social Comm.
KLEIN, STEVEN L.: SAF.
KNIGHT, ROBERT VAN: Pi Sigma Epsilon; DECA.
KOURY, PHILIP: Lambda Chi Alpha, Rush Chairman, Pledge Trainer.
KURTZBERG, ALAN PHILIP: MSU Debate Team; Phi Eta Sigma; Delta Sigma Rho.
KUYKENDALL, SUSAN G.: Blackfriars, Historian; Alpha Omega, Pres.; Phi Kappa Tau Little Sister; MSU Majorette; MSU Symphonic Band; Alpha Chi Omega.
LADNER, BECKY: Chi Omega; ACEI; Kappa Delta Pi; Sigma Chi Little Sister; SMAE.
LADNER, CHELLIE: ASCE: Young Republicans; SWE; Intramurals.
LAGARDE, RICHARD KEVIN: SNAME.
LAMBERTH, L. MICHAEL: Sigma Phi Epsilon; Wesley Foundation.
LAMBRIGHT, DAVID SCOTT: MSU Horticulture Club, Treas.
LAMM, ARTHUR E.: Lambda Chi Alpha; MSU Football Team.
LAMPKIN, B. DIAN: Home Ec. Club; Kappa Omicron Phi, Treas.; Phi Kappa Phi; Young Republicans.
LAND, THOMAS LELAND, JR.: AIFD, Pres.; Sigma Phi Epsilon; IFC.
LATHAM, HUEY, III: Phi Kappa Tau.
LATHAM, VICKI LYNN: S. D. Lee Honors Program; Ed. Advisory Comm., Pres.; Delta Delta Delta, Vice-Pres., Publicity Chairman.
LAW, JOHNSTON MADDEN: Delta Sigma Pi.
LAWRENCE, WILLIE J., JR.: Wanawake Sweetheart; AA+.
LEA, JOHN PAUL, JR.: Block and Bridle Club; Alpha Zeta.
LEA, WILLIAM R., JR.: ASAE, Pres.; Engineering Council.
LECKIE, ANDREE: Kappa Delta; Alpha Lambda Delta; Kappa Omicron Phi; S. D. Lee Honors Program; UPC Special Events Comm.; Bridal Fair; Home Ec. Club; Rho Gamma.
LEDYARD, JOHN H.: Phi Kappa Phi; Tau Beta Pi; Phi Eta Sigma; IEEE.
LEE, CARL ANTHONY: Omega Psi Phi; Pi Sigma Alpha, Treas.; Phi Eta Sigma; Alpha Lambda Delta; Phi Alpha Theta; Order of Omega; AA+ Vice-Pres.; IFC; MSU Black History Week Comm.; Gentennial.
LEE, LANDRIS T.: ASCE: Ghi Epsilon; Tau Beta Pi; MSU Symphonic Band; MSU Stage Band; BSU; BWT.
LEGGETT, ROSE: Kappa Omicron Phi; Alpha Zeta; Home Ec. Club; Chi Omega; UPC Social Comm.; UPC Entertainment Comm.
LEKER, STEPHEN R.: Horticulture Club; Forest Products Research Society; DMS.
LEMCKE, MICHAEL A.: Landscape Contracting Club, Vice-Pres.; MSU Cross Country Team; MSU Track Team; MSU Soccer Team.
LENTS, HEINO R.: M-Club; MSU Tennis Team; Assistant Tennis Coach.
LETT, ROBERT: MSU Cross Country, Track, Football, and Baseball.
LEWELLEN, JAMES: Industrial Arts Club.
LICHTSEY, KENNETH B.: S. D. Lee Honors Program; Omega Cbi Epsilon; AIChE; American Chemical Society; Phi Camma Delta.
LINDLEY, WILLIAM GILES: Phi Eta Sigma; S. D. Lee Honors Program; Intervarsity Christian Fellowship.
LINDSEY, MARK ELLIS: Pi Kappa Alpha, Sec., Pledge Trainer.
LITTLE, BOBBIE JEAN: Phi Theta Kappa; NBEA.
LITTLE, CARROLL KENDRICK, JR.: Lambda Chi Alpha, Treas.; MSU Golf Team; Intervarsity Christian Fellowship; Phi Beta Lambda.
LITTLE, DENNIS MARK: IEA: SMAE: IAA.
LITTLE, KENNETH A.: Phi Kappa Phi; Phi Eta Epsilon; S. D. Lee Honors Program; Cooperative Education Program; Blackfriars, Historian, Pres.; Alpha Psi Omega.
LITTLE, SUSAN VIRGINIA: Delta Camma; UPC Social Comm., Chairman; Interschool Council, Treas.; College of Education, Vice-Pres.; Dean's Cabinet of Education; SMAE; UPC Travel Comm.; Alpha Tau Omega Little Sister.
LIVINGSTON, MARK GAVIN: Alpha Zeta; Ag.-Econ. Club; Rodeo Club; NAMA, Pres.; Livestock Juding Team; Intramurals.
LOCKE, SHEREE: Zeta Tau Alpha; Kappa Delta Pi; CEC, Vice-Pres.
LOGAN, KIM: DPMA.
LOMAX, JEAN MARIE: Wesley Foundation, Vice-Pres., Sec., Treas.; Interior Design Club, Publicity Chairperson.
LONG, JEFFREY DOWELL: Triangle; ASCE.
LONG, JOHN WAYNE: Tau Beta Pi; Alpha Pi Mu; AIIE.
LONG, PEGGY: CEC: SMAE: UPC; Intramurals.
LOSSETT, JAMES KEITH: American Nuclear Society; IEEE; MSU Amateur Radio Club, Pres., Vice-Pres.
LOTT, CHARLES A., JR.: Interschool Council; Engineering Student Council, Treas.; ASCE; Phi Gamma Delta; Intramurals.
LOVE, JOYCE: Zeta Phi Beta; NBEA; MBEA.
LOWE, SHERRIAL: Pi Beta Lambda; AA+; Wanawake.
LOWERY, PAMELA: BSU; Phi Theta Kappa.
LOWRY, ROBERT FRANKLIN: Alpha Tau Omega; SPE.
LUNDY, JAMES H.: Phi Eta Sigma; Alpha Epsilon Delta; Alpha Lambda Delta; MSU Weightlifting Team.
LYLE, LYNN: Home Ec. Club; Student Dietetics Association.
LYON, TERRY K.: CEC, Pres.
MABRY, REUBEN: ASCE.
MACKIE, JAMES M.: Gen. Ag. Club.
MADISON, DEAN: Sigma Chi.
MAGEE, MARCUS, III: Delta Sigma Pi; Lambda Chi Alpha.
MAGEE, PAT WILSON: Delta Sigma Pi.
MALONE, MAURICE L., JR.: Pi Kappa Alpha; Landscape Contracting Club.
MANOR, MELANIE ANN: Alpha Chi Omega; UPC Entertainment Comm.; SMAE.
MAPP, ELIZABETH L.: Kappa Pi.
MARBUT, ALLYSON: Horticulture Club.
MARLIN, JAMES MICHAEL: Sigma Chi.
MARSHALL, ED C.: NAMA: Ag.-Econ. Club.
MARSHALL, JOSEPH J.: S. D. Lee Honors Program; AROTC; Scabbard and Blade; Pi Sigma Alpha; Pre-Law Society; Committee of 82; Young Democrats.
MARSHALL, MICHAEL W.: Phi Kappa Phi; Beta Gamma Sigma; DPMA.
MARTIN, KATHY: Sigma Alpha Iota, Chaplain; Kappa Delta Pi; MSU Choir.
MARTIN, MARQUETTA: Phi Beta Lambda.
MARTIN, RIC: MSU Rugby Club; ASCE.
MARTINEZ, CARLOS ALBERTO: Horticulture Club.
MASSEY, BUDDY: Sigma Chi; Beta Alpha Psi; Reflector; Accounting Club.
MASSEY, DONNA L.: SA Senate; SA Summer Council; Academic Affairs Comm.; University Curriculum Comm.; University Academic Honesty Comm.; University Recruiting Comm.; MSU Dogcatchers; Interschool Council; Kappa Delta.
MATHES, MARY K.: Phi Mu; MSU Fashion Board; Reveille, Staff Photographer; AED; Reveille Beauty; Zap Photographer.
MATTHEWS, KEITH: Kappa Sigma.
MATTIACE, RICHARD E.: Kappa Alpha; SA Treas.; Kappa Delta Big Brother.
MAULDIN, JOHN D.: IEEE: Association for Computer Machinery.
MAXWELL, EDWARD ALLEN, JR.: Sigma Chi.
MAY, STEVE: Chi Epsilon, Pres., Sec.; Phi Gamma Delta, Treas.; ASCE.
MAY, WILLIAM R.: ASCE.
McARTHUR, MARGARET L.: Agronomy Club; NAMA.

McBAY, BEVERLY JEAN: Alpha Chi Omega; MSU Band; MSU Choir; SMAE; MENC; University Traffic Comm.; UPC.
McBEATH, MARLA: Kappa Pi.
McBEATH, RICHARD A.: IEEE.
McCHESNEY, CARY: Phi Eta Sigma; ASME; Tau Beta Pi.
McCLAIN, SYLVESTER: AIIE.
McCLELLAN, DANIEL L.: Kappa Sigma, Pres., Treas.; Omicron Delta Kappa; Beta Alpha Psi; Blue Key.
McCLELLAND, PAUL: WMSB Radio, Head Announcer, News Director.
McCLUSKEY, PATRICIA ANN: Phi Beta Lambda, Pres.; Pi Omega Pi; Collegiate 4-H Club, Treas.
McCOY, LORETHA: Wanawake; Black Voices; MSU Dogcatchers; Bulldog Belle.
McCOY, MELBA JO: Phi Theta Kappa.
McCULLEY, MARK R.: Alpha Tau Omega.
McCURTY, JO ANN: AA+; Black Voices; NASSW.
McDEARMAN, BERNARD E., III: Phi Eta Sigma; Beta Alpha Psi.
McDILL, VICKEY LYNN: Pi Eta Sigma; ACM.
McDONALD, GINGER: Phi Theta Kappa.
McDONALD, ROBERT PAUL: Wesley Foundation; Reformed University Fellowship; MSU Choir; Collegiate 4-H Club; SA Senate; MSU Football Team; Intramurals.
McGOWEN, MICHAEL OLIVER: ASCE.
McGREW, RACHEL BULLOCK: Kappa Delta Phi.
McILWAIN, DONALD: Pi Sigma Epsilon.
McKAY, JIMMY: Sigma Chi; UPC Social Events Comm.; MSU Swim Team, Captain.
McKEE, JOHN PAUL: ASME.
McKENZIE, HUGH ALLEN: Pre-Vet Club; Dairy Science Club.
McKINNEY, RUSSELL A.: Alpha Gamma Chi, Pres.; Lambda Chi Alpha.
McKINNEY, WILLIAM D.: Acacia, Pres., Social Chairman; Wesley Foundation; AFROTC.
McLARTY, TONY: Lambda Chi Alpha; SA Judicial Comm.; Student Affairs Discipline Comm.
McLEMORE, CURTIS ESTES: Kappa Alpha; Alpha Epsilon Delta; Elder Statesmen, Vice-Pres.; SA Senator.
McLEOD, DAN N.: AIChE.
McMIKLE, STAN: Pi Kappa Alpha; Ag.-Econ. Club; NAMA.
McNEEL, BILLY GENE: Sigma Phi Epsilon.
McQUARY, LISA: MSU Majorette, Head; MSU Bridal Fair Model; MSU Symphonic Band; MSU Clarinet Choir; Kappa Delta; SAI; SMAE; MENC.
McREE, MARION RUDOLPH, III: MSU Skeet Team; National Skeet Shooting Association.
McREE, RICHARD: Phi Gamma Delta, Pres., Treas.; IFC; Elder Statesmen; Philo Demos.
MEASELLS, CHERYL: P.E. Club, Sec., Treas.; MSU Tennis Team; AAHPER.
MEINHARDT, THOMAS E.: Agronomy Club; Sigma Phi Epsilon.
MELVIN, DAVID SHELBY: Kappa Alpha.
MERRILL, DELORIS: Alpha Kappa Alpha, Parliamentarian.
MICHAELS, RONNIE G.: Beta Alpha Psi; Weightlifting Club.
MIDDLETON, THOMAS W.: Phi Kappa Phi; Xi Sigma Pi; Lambda Chi Alpha; School of Forest Resources, Pres.; Interschool Council, Vice-Pres.; Society of American Foresters; Wildlife Society; Forestry Club.
MIKETINAS, JOHN N., II: Intramurals; ASCE; Student Recruitment Comm.
MILLER, CINDY: Kappa Omicron Phi; Alpha Lambda Delta; Home Ec. Club, Pres.; Alpha Zeta, Intramurals.
MILLER, FRED HOUSTON: Phi Gamma Delta, Corr. Sec.
MILLER, GEORGE DONALD, JR.: AIChE.
MILLER, LEE DOUGLAS: Chi Omega Owl Court; School of Business, Treas.; Commerce Cabinet; Interschool Council; UPC; Phi Gamma Delta, Rush Chairman; Pi Sigma Epsilon.
MILLER, MARY MARTHALIE: UPC, Chairman.
MILLER, NANCY KIM: UPC Entertainment Comm.; UPC Special Events Comm.; Ed. Psy. Club.
MILLWOOD, JOHNNY: Intramurals.
MILTON, DOUGLAS C.: International Studies Student Association; AA+; Pre-Law Society; YMCA; Blue Knights; AFROTC.
MILTON, LINDA ROBINSON: Phi Lambda Pi, Sec., Sports Chairman; AFROTC.
MINK, BILLY E.: Campus Crusade for Christ.
MITCHELL, DAVID I.: MSU Football Team.
MITCHELL, ELIZABETH: Wanawake; Alpha Kappa Alpha; MSU Dogcatchers.
MITCHELL, MELODYE: Delta Gamma; Intramurals; BSU; Who's Who Among Students in American Colleges and Universities; Hall of Fame; Omicron Delta Kappa, Sec.; Phi Kappa Phi; Rho Gamma; UPC Holiday Entertainment Comm.; Chairman; UPC Special Events Comm., Chairman; SMAE; Alpha Lambda Delta; Phi Alpha Theta; Kappa Delta Pi; Cardinal Key; Scotch Guard; Compass Club.
MITCHELL, MOLLIE A.: Beta Alpha Psi; Phi Chi Theta, Pres., Rec. Sec.; Alpha Delta Pi, Treas., Chaplain; Who's Who Among Students in American Colleges and Universities; Cardinal Key; President's Comm. on Religion.
MONTALBANO, PETE: ASCE.
MOODY, DAVID: Concert Comm.; Standing Comm. on Registration.
MOORE, DEBRA KAY: MSU Band; MSU Flag Corps, Captain; Sigma Alpha Epsilon Little Sisters of Minerva, Treas.; Association for Computing Machinery.
MOORE, RANDAL KEITH: Tau Beta Pi, Pres.; IEEE; Who's Who Among Students in American Colleges and Universities; Eta Kappa Nu; Phi Kappa Phi; Phi Eta Sigma; NSPE; S. D. Lee Honors Program.
MOORE, RANDY K.: S. D. Lee Honors Program; Alpha Lambda Delta.
MOORE, ROBERT H., JR.: Sigma Phi Epsilon; AIIE.
MOORE, VICKY: Horticulture Club; Muscadine Comm., Chairman.
MOOSAVIASL, MIR YAHYA: Iranian Students Volleyball Club; AIAA.
MORETON, KATHY: Delta Gamma; Angel Flight; College Republicans; UPC Comm.; Pi Sigma Epsilon.
MORGAN, BILLY: P.E. Club.
MORGAN, CHARLES R.: Cogic Club; Social Work Club.
MORGAN, DAVID B.: Phi Gamma Delta; Tau Beta Pi; Chi Epsilon.
MORGAN, DAVID H.: Sigma Chi; Elder Statesmen; Young Republicans.
MORGAN, JANE: Zeta Tau Alpha; Angel Flight; Sigma Chi Little Sister; Phi Beta Lambda.
MORGAN, LARRY: MSU Track Team; Industrial Arts Club.
MORRIS, DONNA DIANA: MLA; Library Science Club.
MORRIS, GAYLE E.: Delta Sigma Theta.
MORRISON, JAMES N.: MSU Sports Car Club, Treas.; Accounting Club.
MORROW, SUSAN: Delta Delta Delta, Rec. Sec.; Phi Chi Theta; Pi Sigma Epsilon; UPC Lecturn Comm.
MORSE, JIMMY: Block and Bridle Club, Pres.
MOSLEY, CAROLYN: Delta Sigma Theta.
MOSLEY, JOY THOMAS, JR.: Pi Kappa Alpha; Forestry Club; Society of American Foresters.
MOSS, JOSEPH L.: Ag.-Econ. Club.
MULLEN, CLIFFORD E.: Latin American Studies Program.
MUNDIE, DAVID B.: University Christian Student Center; IEEE.
MUNDIE, TOM: University Christian Student Center; AROTC.
MURPHY, KAREN: Kappa Delta Pi; P.E. Club; MSU Diamond Girls.
MURRELL, JAMES A., III: Kappa Alpha, Historian; Alpha Kappa Psi.
MYERS, GRATZ C., III: Tau Kappa Epsilon, Sec.; MSU Landscape Contracting Club; ALCA; Horticulture Club; Intramurals.
MYERS, RONNIE: Society of American Foresters; Wildlife Society; Forestry Club.
MYLES, TONI ANICE: MSU Fashion Board; SA Judicial Council; IRH Council; Delta Sigma Theta; Home Ec. Club; Fashion Focus Club; President's Comm. on New and Transfer Students; Centennial; Comm. on Student Recruitment.
NANNEY, SUSANNE: Beta Alpha Psi, Sec.; Alpha Delta Pi, Corr. Sec.; Phi Kappa Phi; Phi Chi Theta; Angel Flight, Liason Officer; Blue Knights; Alpha Lambda Delta; UPC Recreation Comm.
NAPIER, VIVIAN V. V.: General Ag. Club; Block and Bridle Club.
NASH, LORA: Phi Beta Lambda.
NEILL, JANE: Alpha Kappa Psi; Beta Alpha Psi; UPC Entertainment Comm.; Chi Omega; Scotch Guard; UPC Social Comm.
NELSON, CHARLIE B.: Black Voices; Wesley Foundation.
NELSON, VERNON L.: Forestry Club, Treas.; SAF.
NETTLES, MARY FRANCES: Alpha Delta Pi; Dietetics Club, Pres.; Kappa Omicron Phi, Vice-Pres.; Alpha Zeta, Sec.; Food Science Club; Home Ec. Club; Alpha Lambda Delta; Phi Kappa Phi; Cardinal Key.
NGUYEN, LIEU BINH: ACM; Association of Computing Machinery.
NICHOLS, GARY WAYNE: Xi Sigma Pi; Ranger; MSU Forestry Club; SAF.
NICHOLS, KENT GEORGE: Lambda Chi Alpha.
NICHOLS, MARSH: Centennial; Kappa Delta; Rho Gamma; Reflector, Editor; Society for Collegiate Journalists; Youth Advisory Council; President's Standing Comm.
NOAH, DON: IEEE.
NOE, JEFFREY MALOY: SPE; Pi Epsilon Tau; Pi Kappa Alpha, Sec., Pres.
NOLEN, BOBBY C.: Theta Tau.
NORTHAN, CAREY L.: AIAA.
OAKLEY, ROBERT: Lambda Chi Alpha; Agronomy Club.
O'BRYEN, ERIN ELIZABETH: CEC; WMSB Radio.
ODUM, CAROLYN L.: Pre-Vet Club; Block and Bridle Club.
ODUM, DEBORAH C.: MSU Fashion Board, Rec. Sec.; Committee of 82; Compass Club; Panhellenic; UPC Holiday Entertainment Comm.; UPC Social Comm.; Kappa Kappa Gamma, Pres., Treas.; Alpha Zeta; Presidential Comm. on High School/Jr. College Day.
OKHUYSEN, MICHEL E.: IEEE; ACM; Blackfriars.
OKOYE, HILARY CHIDOZIE: Tau Beta Pi; Eta Kappa Nu; Phi Eta Sigma; Alpha Lambda Delta; IEEE; National Power Engineering Society; Catholic Student Association.
O'NEAL, RICHARD B.: AETB Club.
O'NEIL, ROBIN: Chi Omega, Treas.; Angel Flight, Exec. Officer; Centennial, Vice-Pres.; Pi Sigma Epsilon; Presidential Standing Comm.; UPC; Panhellenic, Rush Counselor; S. D. Leb Honors Program; Reveille; Committee of 82.
OSBORNE, KATHLEEN D.: SMAE.
OUTLAW, DONNIE: Home Ec. Club; Cogic Club, Sec.
OZIER, LEE: MSU Football Manager; Phi Kappa Phi; Education Honor Society; Kappa Alpha; Fellowship of Christian Athletes.
PACE, ROBIN E.: Delta Delta Delta; Pi Sigma Epsilon; UPC Comm.
PAGE, MARGRETT ANN: Zeta Tau Alpha; Sigma Phi Epsilon Little Sister; Phi Beta Lambda; Home Ec. Club; Clothing and Textiles Club.
PALMER, DEBRA DIANE: ACEI.
PALMER, ELIZABETH: CEC.
PALMER, SHARIA JAN: MSU Choir; MENC; Kappa Delta Pi; Phi Theta Kappa.
PARKER, JACKIE L.: Horticulture Club.
PARKER, JOHN H., JR.: Phi Mu Alpha; MSU Band; Reflector.
PARKER, LYNN: ACEI.
PARKER, PAULA: Committee of 82, Chairman; SA President's Cabinet; Kappa Kappa Gamma, Vice-Pres.; International Student Studies Assoc.; Reveille; President's Standing Comm. on High School/Jr. College Day; Presidential Advisory Comm. on New and Transfer Students.
PARKER, SHARON B.: Delta Sigma Pi, Treas.
PARKS, BILL: Sigma Chi; Delta Delta Delta Big Brother; Campus Crusade for Christ; Intramurals.
PARKS, RUSSELL CRAIG: Pi Sigma Epsilon; UPC Publicity Comm.; Pi Intramurals.
PARRISH, HARVEY L.: Ag.-Econ. Club; NAMA.
PASCHAL, WILLIAM P.: Lambda Chi Alpha.
PATRICK, HOWARD EARL, JR.: Phi Alpha Theta, Pres.; College Republicans.
PATRICK, SUSAN RENEE: Kappa Pi, Sec.
PATTERSON, ROSEMARY: Delta Sigma Pi; Data Processing and Management Club.
PATTMAN, JAMES: Omega Psi Phi; IFC Judicial Council.
PAVLOU, LARRY S.: MSU Baseball Team; Academic All-SEC Baseball Team; Intramurals; Sigma Alpha Epsilon; M-Club, Sec., Treas.; Baseball Rep. on MSU Athletic Dept. Communications Comm.; Phi Eta Sigma; Phi Alpha Theta; Fellowship of Christian Athletes; Elder Statesmen.
PAYNE, NEIL: Sigma Chi.
PEARSON, MARY M.: P.E. Club.
PENTECOST, BEN W.: Sigma Alpha Epsilon; Elder Statesmen; IFC; NAMA; Ag.-Econ. Club.
PENTON, BEVERLY M.: Alpha Lambda Delta.
PERKINS, DAVID T.: Lambda Chi Alpha; Intramurals; SA Senate.
PERKINS, JO KAREN: Alpha Lambda Delta; Phi Eta Sigma; Phi Kappa Phi; Alpha Epsilon Delta; UPC Publicity Comm.
PERRY, ANDY H.: Lambda Chi Alpha, Vice-Pres.; MSU Cheerleader; MSU Band; MSU Symphonic Band; MSU Baseball Manager.
PERRY, BETSY: SMAE; MSU Tennis Team; P.E. Club; Delta Gamma.
PETERSON, CHARLES NIMME: Tau Beta Pi; Eta Kappa Nu; Phi Kappa Phi; IEEE.
PETTIT, JEFFREY CHARLES: SPE; Pi Epsilon Tau.
PHILLIPS, JAMES L., JR.: Student Chapter of ASLA; American Diabetic Association; Tau Kappa Epsilon.
PHILLIPS, PATRICIA: Pre-Vet Club; Block and Bridle Club.
PIERCE, CELESTE: Zeta Tau Alpha; Angel Flight; Compass Club; Order of the White Rose.
PIERCE, HORACE L.: Horticulture Club.
PIERCE, MARK: Tau Beta Pi.
PIGG, KENDALL: Poultry Science Club, Vice-Pres.
PINKARD, FREDDIE: ASCE.
PINNIX, ELVIA: Kappa Delta Pi; Sigma Delta Pi.
PITTMAN, PATRICIA: MSU Fashion Board; UPC Social Comm., Treas.; Phi Mu, Rec. Sec.
POLIVICK, STANLEY: ASCE.
POLK, LERADA: Alpha Kappa Alpha.
POPE, DAVID C.: DPMA.
PORTER, LINDA: Home Ec. Club; SMEA.
POSEY, BECKY: Kappa Delta; Order of the White Rose.
POSEY, DAVID C.: SNAME.
POSEY, JEFFREY GILES: Phi Kappa Phi; Tau Beta Pi; Pi Tau Sigma; Campus Crusade for Christ; ASME; S. D. Lee Honors Program; Reflector.
POSEY, RUDOLPH ADAM, JR.: Kappa Alpha; Kappa Delta Big Brother.
POSEY, SYLVIA: Phi Lambda Pi, Pres., Historian; AIChE; Phi Kappa Phi; S. D. Lee Honors Program; SA Senate.
POUNCEY, CEORGE ANDREW: Alpha Zeta; Sigma Nu, Chaplain; Student Chapter of ASLA, Pres.
POUNDS, CYNTHIA LYNN: BSU; Kappa Delta Pi.
PREWITT, CHERYL: Miss MSU; MSU Madrigals; MSU Choir, Accompanist, Soloist; Alpha Lambda Delta; Kappa Delta Pi; Phi Mu Alpha Little Sister; Piano Soloist with Jackson Symphony Orchestra; 1st Alternate to Miss Mississippi.
PRICE, WALTER W.: Rodeo Club, Pres.; Block and Bridle Club.
PRITCHARD, LARRY E.: IEEE.
PRYOR, JAY: Phi Camma Delta; SPE; Committee of 82; College Republicans.
PURNELL, DANIEL H.: Sigma Chi; MSU Baseball Team; M-Club.
PURVIS, JEAN: Alpha Zeta; Dairy Science Club; Alpha Epsilon Delta.
PUTNAM, JAMES KEITH: IEEE.
PYLE, ROBERT WILLIAM: MSU Colf Team.
QUEEN, WILLIAM W., JR.: Phi Beta Lambda; MSU Martial Arts Club.
RADEN, DAVID R.: AIChE; Tau Beta Pi; Chemical Engineering Honor Society; Lambda Chi Alpha.
RANDALL, LISA: Chi Omega; Intramurals; Student Writer for Public Information.
RANDLE, LUCILLE: CEC; SNEA.
RASBERRY, DENISE: CEC; Intramurals; Kappa Delta Pi.
RAY, JAYNE: Delta Delta Delta; Phi Chi Theta; Phi Theta Kappa.
RAY, JOHNNY: Kappa Delta Pi; MSU Choir· MSU Madrigals; MENC.
RAY, KIMBERLY: ACEI.
RAY, PEC: BSU.
RAY, STEVE: S. D. Lee Honors Program; BSU; Martial Arts Club; Blackfriars.
READ, MARK A.: IEEE.
REESE, CHARLIE: Alpha Phi Alpha; CEC; SEAM; AA+; Black Voices, Pres.; CLD.
REID, LYNN: BSU.
REYNOLDS, MICHAEL H.: IEEE.
REYNOLDS, RANDY KERMIT: AED: Circle K; UPC Recreation Comm.
RHINEWALT, PHIL: Poultry Club.
RHODES, KAREN: CEC.
RICE, JOSEPH CEORGE, JR.: Lambda Chi Alpha, Pres., Rush Chairman; Blue Key, Pres., Sec., Treas.; Omicron Delta Kappa; IFC Judicial Council; Alpha Kappa Psi; Beta Alpha Psi; Philo Demos; Kappa Delta Big Brother; SA Senate.
RICE, KESTER; ~~IEEE,~~ Treas.; Eta Kappa Nu.
RICHARDSON, JOHN D.: Landscape Architecture Club.
RIGGINS, JOHN: ASCE, Vice-Pres.; Miss. Water Pollution Control Federation.
RILEY, RONNIE WAYNE: P.E. Club.
ROBERTS, DAVID PAUL: Phi Theta Kappa, Pres.; S. D. Lee Honors Program.
ROBERTS, RUSSELL: Pi Sigma Epsilon.
ROBERTS, SALLY J.: Pi Sigma Epsilon; Chi Omega; Sigma Chi Little Sister.
ROBERTS, WILLIS E.: SNEA: NCTM; MSU Choir; ASCE.
ROBERTSON, BETTY BARRETT: Chi Omega; Pi Omega Pi; Phi Beta Lambda; Little Sisters of Minerva.
ROBERTSON, COHEN EVERETTE, JR.: BSU.
ROBINSON, MARK: MSU Martial Arts Club, Pres., Treas.
ROGERS, LARRY M.: FFA, Pres.; Alpha Tau Alpha, Treas.; NVATA.
ROMINE, DONNA E.: Sigma Alpha Epsilon Little Sister; Phi Mu.
ROOKER, DOUG: SPE.
ROSE, SAMMY: Pi Kappa Alpha, Vice-Pres.
ROSENBAUM, LAURIE: SA Pres.; SA Sec.; SA Senate; Omicron Delta Kappa; Order of Omega; Cardinal Key; Centennial; Panhellenic; Committee of 82; Traffic Comm.; Kappa Delta, Press Chairman; Chamber of Commerce Advisory Board; Society of Collegiate Journalists; Rho Gamma; Reveille; Staff Rules and Legislation Comm.; Lambda Chi Alpha Little Sister.
ROSSIE, PAUL ANDREW: Phi Kappa Tau; IFC.
RUSH, MARILYNN JEANETTE: ACEI.
RUSHING, ANNA J.: Pi Beta Lambda.
RUSHING, TERI SMITH: Pi Sigma Epsilon; Blackfriars; Mu Alpha Theta.
RUSSELL, JOHN, III: Kappa Alpha; Reformed University Fellowship.
RUSSELL, RENEE MILDRED: Scotch Guard, Treas.; SMAE, Sec.; Delta Gamma; Kappa Delta Pi; Associated Women's Society; Association for Childhood Education International; Sigma Chi Little Sister; Young Republicans; UPC Entertainment Comm.; UPC Special Events Comm.
RUSSELL, TWYLA R.: ACEI.
RUSSUM, VERA ANNE: Phi Mu; Pi Omega Pi; Phi Beta Lambda; Phi Theta Kappa.
RUTLAND, CAROL MOORE: Alpha Delta Pi.
RUTTER, CHARLES N.: Chi Epsilon; Pi Theta Kappa; ASCE.
SALTER, JAN: Alpha Delta Pi; Phi Chi Theta.
SANCHEZ, GERALD A.: Sigma Nu.
SANCHEX, JOSE A.: MSU Soccer Team.
SANDEFUR, DAVID L.: MSU Broadcasters, Treas.; SA Social Comm.; Alpha Lambda Delta; Society of Collegiate Journalists; WMSB Radio, News Director.

SANDEFUR, JANICE C.: SA Social Comm.; MSU Broadcasters; WMSB Radio, News Staff.
SANDERSON, MARSHA: Kappa Delta, Vice-Pres.; Reveille, Section Head, Cardinal Key; Centennial; Who's Who Among Students in American Colleges and Universities; Outstanding Freshman Woman; Outstanding Junior Woman; UPC Social Comm.; Rho Gamma; Alpha Lambda Delta.
SANDERSON, WILLIAM R.: Philo Demos.
SANFORD, LISA: Home Ec. Club; Kappa Omicron Phi; Alpha Lambda Delta.
SANFORD, ROBERT H.: Phi Beta Lambda; Gamma Iota Sigma.
SANTUCCI, ANTHONY: Associated General Contractors.
SAUNDERS, STEVE: Alpha Gamma Chi.
SCOTT, EDWARD ALLEN: Poultry Science Club; Pre-Vet Club; Sigma Phi Epsilon; Zeta Tau Alpha Big Brother.
SEAWRIGHT, MARSHA S.: Wanawake.
SEIDL, RONALD W.: IEEE; Campus Crusade for Christ.
SEMSKI, LAUREN: CSA: Pre-Vet Club.
SETZLER, ROGER M.: Alpha Epsilon Delta.
SHAFFER, MITZI: Chi Omega; Centennial; Scotch Guard; Little Sisters of Minerva.
SHAMBURGER, JAMES C.: AIChE; Omega Chi Epsilon, Vice-Pres.; MSU Band.
SHAMBURGER, JOHN PERRY: AIChE, Treas.; Omega Chi Epsilon; Chemical Engineering Honor Society; MSU Band; MSU Symphonic Band.
SHARP, JACKIE: AA+; ASSW.
SHARP, KIRK V.: Eta Kappa Nu; Tau Beta Phi.
SHARP, ROBIN DANITA: Phi Mu; Sigma Alpha Epsilon Little Sister, Treas., Pres.; SA Cabinet; MSU Dogcatchers, Historian; MSU Scotch Guard, Publicity Chairman; UPC Social Comm., Sec.; Homecoming Court 1977; Committee of 82; DECA; Rho Gamma.
SHAW, MARY DANIEL: Alpha Lambda Delta; Phi Eta Sigma; Phi Alpha Theta, Pres.; Phi Kappa Phi; Arts and Sciences Curriculum Comm.; International Studies Student Association; Pre-Law Society.
SHELTON, CAROLYN: Phi Beta Lambda; Phi Sigma Epsilon.
SHELTON, CHARLENE: FBLA, Historian; Phi Omega Pi.
SHELTON, JERRY FRANKLIN: Pi Sigma Epsilon; BSU; Circle-K.
SHEPARD, JIM: Xi Sigma Pi; SAF, Treas.; MSU Forestry Club, Pres.
SHEPHERD, CHARLES WESLEY, JR.: FFA; Ag.-Econ. Club.
SHERROUSE, PETER: AIAA.
SHIRA, WILLIAM G.: AIAA, Vice-Pres.; Sigma Alpha Epsilon.
SHORT, BILLY: Industrial Education Association.
SHOTTS, PAMELA: Delta Delta Delta, Social Chairman; Lambda Chi Alpha Little Sister; Order of the White Rose, Social Chairman; Phi Chi Theta; UPC Social Comm.
SHUFFIELD, JOE: IEEE.
SHURLDS, HENRY W., III: Pi Kappa Alpha; Phi Epsilon Tau.
SIMMONS, EVERETT IVAN: Acacia, Pres.; WMSB Radio.
SIMMONS, ROBERT E.: MSU Cheerleader; Intramurals.
SIMMONS, THOMAS DAVID: MSU College Republicans, Chairman; SA Senate.
SIMMONS, WILLIAM D., JR.: IEA, Sec., Treas.; Iota Lambda Sigma; M-Club.
SIMS, MICHAEL W.: MSU Forestry Club; SAF; Xi Sigma Pi, Pres.
SINGH, JATINDER: Hall Council Rep.
SKEWEW, ELIZABETH A.: Kappa Kappa Gamma, Pledge Chairman.
SLATER, E. SCOTT: ASME; Scouting Club; BBS; Clyde's Rodeo Team.
SLAWSON, THOMAS R.: ASCE; Chi Epsilon; Tau Beta Pi.
SLOAN, FRAN: Chi Omega; Kappa Delta Pi; President's Comm. for Recruitment.
SMITH, ALAN CHARLES: BSU; IEA; Phi Beta Kappa; Phi Theta Phi; Iota Lambda Sigma.
SMITH, ALISON: Chi Omega; Outstanding Freshman Woman; Alpha Lambda Delta; UPC Comm.; ACEI; SNEA; Compass Club, Treas.
SMITH, ETHEL ANN: Phi Beta Lambda; Delta Sigma Pi.
SMITH, ETHEL LOUISE: AA+.
SMITH, JOHN JAMES: Chi Epsilon, Editor; ASCE, Pres.
SMITH, NAN MEEDS: MSU Band; MSU Flag Corps; MSU Clarinet Choir; Sigma Alpha Iota, Vice-Pres.; MENC; Alpha Chi Omega; Alpha Lambda Delta; Phi Eta Sigma; Phi Kappa Phi; Kappa Delta Pi; Fine Arts Comm.
SMITH, PEGGY ANN: Delta Delta Delta, Pres.; Kappa Delta Pi; Omicron Delta Kappa; SMAE; Kappa Sigma Sweetheart.
SMITH, RANDY: IEEE.
SMITH, RICKY: Ag.-Econ. Club.
SMITH, TERRI: Zeta Tau Alpha; MSU Band; Pi Sigma Epsilon; Home Ec. Club; Circle K.
SMITH, TRONIA: Reflector.
SMITH, YVONNE: AA+.
SMITHER, SUSAN: Chi Omega; Angel Flight; ASSW.
SNELL, JAMES LESTER, JR.: Forestry Club; Intramurals.
SOPER, REX C.: University Christian Student Center.
SOWELL, WILFORD G.: Intramurals; Pi Epsilon Tau; SPE.
SPARKS, RANDY JAY: Phi Alpha Theta.
SPEED, JOHN: Phi Gamma Delta; ODK; Blue Key; Alpha Lambda Delta; Who's Who Among Students in American Colleges and Universities; ASLA.
SPEIGHT, MARY CAROLYN: Home Ec. Club; AA+.
SPENCER, YVONNE: Alpha Chi Omega; Delta Chi Little Sister, Vice-Pres.; Home Ec. Club; Clothing and Textiles Club.
SPENGLER, STEVE: ASCE; Intramurals.
SPIGHT, JANICE: Wanawake; Phi Beta Lambda; AA+.
SPIGHT, THELMA M.: MSU Fashion Board; Pi Sigma Epsilon.
SPRINGER, CAROL: MSU Horticulture Club.
SPURGEON, BRENDA: Pi Sigma Epsilon; Intramurals.
STACY, KENNETH LAMAR: AIIE; Alpha Pi Mu, Vice-Pres.; Tau Beta Pi.
STALLINGS, DEANNA FOLLIN: Pi Sigma Epsilon; S. D. Lee Honors Program; Alpha Delta Pi, Social Chairman; Phi Kappa Tau Little Sister, Vice-Pres.; UPC Travel Comm., Sec.
STANFORD, ALAN ROY: MSU Forestry Club; SAF; Xi Sigma Pi; Phi Kappa Phi; Alpha Phi Omega.
STANFORD, JACQUELINE ANN: Association for Computer Machinery; MSU Weight-lifting Club; BSU; Ski Club.
STEGALL, JOYCE: Pre-Saw Society; ISSA; College Republicans.
STEVENS, BURCKY: Kappa Alpha.
STEWART, BEVERLY: Kappa Delta; Order of the White Rose, Pres.; CEC.
STEWART, HOPE: Zeta Phi Beta; SAM.
STEWART, KEVIN: Intramurals.
STEWART, MARCIA KAYE: MSU Madrigals; MSU Clarinet Choir; Alpha Delta Pi; Kappa Delta Pi; Sigma Alpha Iota.
ST. JOHN, DREW: MSU Cheerleader, "Bully"; Committee of 82; IFC, Pres., Sec.; Sigma Chi, Derby Day Chairman.
STOCKSTILL, CAROLYN SUE: Delta Sigma Pi.
STOCKSTILL, KANDY: Chi Omega; Home Ec. Club; UPC Entertainment Comm.
STOCKTON, RICKY: Alpha Gamma Chi, Sec.
STOKES, FRANCES KAYE: Miss Black and Gold of Alpha Phi Alpha; Black Voices.
STRANSKY, KATHRYN: Delta Gamma; MSU Dogcatchers; Scotch Guard; Kappa Pi; Compass Club.
STRAP, JOCK E.: MSU Football Team; M-Club; Awarded Best Supporter in 1979.
STRIBLING, GLEN HENSON: Lambda Chi Alpha, Ritualist and Exec. Comm.; Philo Demos; Elder Statesmen, Pres., Treas.; Reveille, Sports Editor, Limelight Editor, Events Editor; Society of Collegiate Journalists.
STRINGFIELD, SHERRI: Tau Beta Pi; Pi Tau Sigma; SWE; ASME.
STRONG, JAMES EDWARD, JR.: Alpha Tau Omega; SAF; MSU Forestry Club; IFC.
STUART, JAMES P.: Phi Kappa Tau.
SUGGS, SHEILA: CEC.
SULLIVAN, LYDIA SHARON: CEC; SNEA; Association of Baptist Students; Kappa Delta Pi.
SULLIVAN, SHERRY: Delta Gamma, Rec. Sec.; Panhellenic, Pres.; College of Arts and Sciences, Vice-Pres., Pres.; Interschool Council; Angel Flight; Centennial, Sec.; Omicron Delta Kappa, Vice-Pres.; Phi Kappa Phi; Alpha Lambda Delta; Who's Who Among Students in American Colleges and Universities; Outstanding Junior Woman 1978; High School/Jr. College Day Comm.; Student and Faculty Organizations Comm.
SUMMERLIN, LORI: Kappa Delta Pi; Intramurals.
SUMMERS, PEGGY: SMAE; ACEI; Alpha Chi Omega.
SURATT, VIVIAN: Alpha Lambda Delta; Alpha Delta Pi; UPC Entertainment Comm.; Association of Computer Machinery.
SWILLEY, DEBBIE: Alpha Zeta.
TABBERT, NEDRA E.: P.E. Club, Vice-Pres.; MSU Scuba Club, Vice-Pres.; IRHC; Wesley Foundation; Kappa Delta Pi.
TAITE, GWENDOLYN: DECA; IRHC; AVA; Intramurals.
TANNER, AMY L.: Delta Gamma; Angel Flight, Pledge Trainer; MSU Dogcatchers; Bridal Fair; ASSW; UPC Comm.
TAQUINO, JORIE MICHELLE WINDHAM: SMAE.
TATE, CENE A.: Kappa Delta Pi; Circle-K; Wesley Foundation; MSU Choir; MSU Black Voices; Spanish Club.
TAYLOR, BEATRICE: Wanawake; Phi Beta Lambda.
TAYLOR, BROOKS W.: Delta Gamma; Alpha Lambda Delta; Sigma Tau Delta.
TAYLOR, DAVID JOSEPH: Kappa Delta Pi; MSU Choir; MSU Band.
TAYLOR, LINDA: Phi Delta Kappa.
TAYLOR, MILDRED I.: MSU Karate Club; IRHC.
TAYLOR, TERRENCE A.: Sigma Phi Epsilon, Vice-Pres.; P.E. Club.
TAYLOR, TIM E.: Kappa Sigma; Alpha Gamma Chi.
TEMPLE, GENNIE: Delta Delta Delta; MSU Fashion Board.
TEMPLETON, VICKI: Pi Sigma Epsilon; Home Ec. Club; Fashion Focus.
THAMES, JAMES H.: Intramurals.
THAMES, JANET LEA: Alpha Chi Omega; MSU Library Club; Phi Kappa Tau Little Sister; Kappa Delta Pi.
THERRELL, PAUL HOUSTON, JR.: Pre-Vet Club; General Ag. Club.
THOMAS, DANA H.: Home Ec. Club; FFA, Sec.
THOMAS, DOUG: Tau Beta Phi; ASCE; Chi Epsilon.
THOMAS, MICHAEL G.: Omega Chi Epsilon, Sec., Treas.; AIChE.
THOMPSON, BARBARA: Chi Omega; UPC Publicity Comm.
THOMPSON, DAVID: MSU Band; MSU Symphonic Band; Sigma Camma Tau, Vice-Pres.; AIAA; Tau Beta Pi.
THOMPSON, KATHY LYNN S.: CEC.
THORNTON, BRENDA DENISE: Association for Computing Machinery; Alpha Lambda Delta; Phi Eta Sigma; Phi Kappa Phi; Upsilon Pi Epsilon.
THREET, TONYA: Alpha Delta Pi; Pi Omega Pi; Phi Beta Lambda, MSU Recruitment Team.
THROWER, ANN: Reveille; AWS; UPC Lecturn Comm.
TILLERY, LISA: Order of Omega; Centennial; Omicron Delta Kappa; Chimes; Phi Kappa Phi Zeta Tau Alpha, Pres.; Alpha Lambda Delta.
TILLMAN, TRACY J.: Eta Kappa Nu, Treas.; Tau Beta Pi.
TINSLEY, MIKE: Delta Sigma Pi.
TIPTON, MARK E.: AIIE; NSPE; MSU Martial Arts Club; Theta Tau, Vice-Pres.
TOLES, LEE ANN: Horticulture Club.
TOWNSEND, LANNIE E.: ANS; BSU.
TREBOTICH, LUCY: ACM.
TRIM, TIMOTHY: Dairy Science Club.
TRIPLETT, GEORGE R.: MSU Forestry Club; SAF.
THRELDKELD, SUSAN: Delta Delta Delta; UPC Special Projects Comm.; Alpha Lambda Delta; Phi Eta Sigma; Kappa Delta Pi; SMAE; AWS; BSU.
TUGGLES, LINDA: Alpha Kappa Alpha.
TURCOTTE, JEAN MARIE: Delta Gamma SMAE; Pi Delta Phi; UPC Fine Arts Comm.
TURNER, CHARLES R.: Kappa Sigma; Philo Demos.
TURNER, REGINA: CEC.
ULAETO, TECTOR KENNY: MSU Track Team.
VAN NAMEN, PEGGY: Phi Chi Theta, Corr. Sec.; BSU.
VANSON, JAMES THOMAS, JR.: Kappa Sigma.
VAN ZANDT, CINDY: Kappa Delta; UPC Special Events Comm.; SMAE.
VAUGHAN, CECIL RAY, JR.: Kappa Sigma.
VINES, JULIA ANN: Alpha Chi Omega; MSU Karate Club.
VIRDEN, MATTHEW LOWBER, IV: Pi Kappa Alpha; ASCE.
VOLLOR, THERESA: S. D. Lee Honors Program; Pre-Vet Club; Alpha Zeta; Alpha Lambda Delta; Phi Kappa Phi; Catholic Student Assoc., Sec.
WADE, STEVEN LEE: FFA.
WALDEN DAVID SCOTT: Chi Epsilon, Sec., Treas.; ASCE.
WALDROP, KATHY: MSU Band; SMAE; NEA; CEC; Circle K, Sec.; Zeta Tau Alpha; IRHC, Sec.; Kappa Delta Pi.
WALKER, BILL: Sigma Alpha Epsilon; Young Democrats.
WALKER, DAVID BRYAN: MSU Forestry Club; SAF Xi Sigma Pi.
WALKER, D. L.: Phi Kappa Tau; Intramurals.
WALKER, HENRY A., III: Xi Sigma Pi, Vice-Pres.; ACM Newsletter, Editor.
WALKER, MICHAEL W.: ACM; Phi Kappa Phi; S. D. Lee Honors Program.
WALL, HILTON: Kappa Alpha; Ag. Engineering Technology and Business Club.
WALLACE, ANDY: IEEE.
WALLACE, FRANKIE: Phi Theta Kappa; AIIE; Alpha Pi Mu; Cooperative Education Program.
WALLACE, JULIA WYNETTE: Phi Theta Kappa, Treas.; Intramurals; Reflector.
WARD, JOHNNIE MARVIN: P.E. Club.
WARE, PEGGY: Wanawake; Alpha Zeta; Intramurals.
WARE, PHYLLIS M.: Intramurals; Wanawake.
WARREN, BRENDA: P.E. Club.
WARREN, ELIZABETH G.: IRHC Judicial Council; UPC Publicity Comm.; Fashion Merchandising Club; Intramurals.
WARREN, ROBERT: Intramurals.
WARREN, RONNIE: IEA.
WASHINGTON, BILLY J.: Kappa Alpha Psi; MSU Martial Arts Club.
WATERS, STEPHEN RAY: Lamhda Chi Alpha; Intramurals.
WATSON, DAVID: IFC Judicial Comm.; Alpha Kappa Psi; Interschool Council; Lambda Chi Alpha; UPC Lecturn Comm.
WATTS, ALICE JEAN: Home Ec. Club; CEC; Chi Omega, Pres.; Panhellenic.
WATTS, GAYLE: Alpha Delta Pi; Alpha Lambda Delta; Alpha Tau Omega Little Sister.
WEAVER, DEBBIE: Landscape Contracting Club; ALCA.
WEBB, JONNI RENEE: Pi Sigma Epsilon.
WEEKS, JEFFERY SCOTT: Sigma Nu; Horticulture Club.
WEEMS, FRED BELK: Sigma Chi; Ag.-Econ. Club.
WEEMS, JOHN H.: MSU Scuba Club; Landscape Contracting Club.
WEISSINGER, ELIZABETH HANSFORD: Kappa Kappa Gamma, Rec. Sec.; AIIE, Sec.; Alpha Pi Mu, Rec. Sec.
WELCH, OLAN G.: MSU Track and Field Team.
WELLS, CHRISTOPHER E.: SAM, Lamhda Chi Alpha, Treas.
WEST, FABIAN: Corrections Club, Vice-Pres.; Phi Beta Sigma.
WEST, GARY L.: AETB; MSU Forestry Club.
WESTMORELAND, CINDY: P.E. Club.
WESTON, JOY: Alpha Delta Pi; Phi Theta Kappa.
WHITE, CHARLES THOMAS: IEEE.
WHITE, GWENDOLYN: Delta Sigma Theta.
WHITE, HAILEY BRADLEY, JR.: BSU; ASME.
WHITE, LEEANNE: Delta Sigma Pi; Phi Beta Lambda; DPMA.
WHITE, MARY ANN: DECA; Phi Beta Lamhda.
WHITFIELD, LEE ANN: Alpha Delta Pi; Phi Chi Theta; MSU Choir; Committee of 82; S. D. Lee Honors Program.
WHITLEY, ANITA: Phi Mu; Kappa Pi; Phi Kappa Tau Little Sister and Sweetheart.
WHITTINGTON, LOREN: Ag.-Econ. Club.
WHITTINGTON, JAMES RICHARD: ASME.
WILLIAM, GAVIN: IEA.
WILLIAMS, JIM: IEA, Vice-Pres.; Wesley Foundation.
WILLIAMS, JOHN C., III: Sigma Phi Epsilon; Phi Eta Sigma; ASME.
WILLIAMS, MELISSA: Kappa Delta; Pi Omega Pi; Kappa Delta Pi; UPC Special Events Comm.; Angel Flight; SMAE.
WILLIAMS, PAMELA LEE: MSU Choir; Phi Chi Theta, Pres., Treas.; UPC Comm.; Accounting Club; Business Law Club; S. D. Lee Honors Program.
WILLIAMS, SARAH FRANCES: Intramurals.
WILLIAMSON, BILL T., II: Theta Tau, Corr. Sec.; Tau Beta Pi, Vice-Pres.; MSU Engineering Hall of Fame; NSPE; ANS; Phi Kappa Phi; BSU.
WILLIS, IRENE: SMEA; SNEA; Library Club.
WILLIS, LYNDA GAIL: Wanawake.
WILLOUGHBY, BARRY: MSU Track Team; MSU Football Team.
WILSON, ROBERT: Reflector; Alpha Kappa Psi; Society of Collegiate Journalists; Sigma Chi; Blue Key.
WILSON, THOMAS E.: FFA: Pre-Vet Club.
WINDHAM, ALAN STEVE: Plant Pathology Club.
WINDHAM, GARY LEWIS: Alpha Zeta, Pledge Trainer; Plant Pathology Club.
WINDHAM, JOHN PAUL: S. D. Lee Honors Program; Tau Beta Pi; Pi Tau Sigma, Corr. Sec.; ASME; BSU.
WINN, EARL J.: P.E. Club; Phi Alpha Theta; Kappa Delta Pi; Intramurals.
WISELOGEL, ARTHUR E., III: Tau Kappa Epsilon; MSU Forestry Club; SAF.
WOFFORD, TOMMY: Sigma Chi; Phi Eta Sigma; UPC Travel Comm.; Beta Alpha Psi.
WOLFE, MILLE GOODWIN: CEC; Kappa Delta Pi.
WOOD, DAVID: General Ag. Club, Pres.
WOOD, PHYLLIS: Home Ec. Club; Fashion Focus; BSU; Intramurals.
WOODS, JOHN S.: AIIE.
WOODS, KATHRYN W.: AIIE; Alpha Pi Mu, Treas.
WOODWARD, PAM: Kappa Delta Pi; SNEA.
WOODWARD, WANDA: Kappa Delta; Kappa Omicron Phi; Home Ec. Club; Alpha Lambda Delta.
WOODSON, KAREN LYNN: Pi Sigma Epsilon.
WOOTEN, LOIS: AA+.
WOOTEN, MARY JANE: Kappa Delta, Vice-Pres., Pres.; Scotch Guard; Sigma Chi Little Sister; Interschool Council; College of Arts and Sciences, Treas.; Young Democrats.
WRIGHT, CYNTHIA D.: Phi Chi Theta.
WYNN, CHARLES BARTON: Sigma Nu; Alpha Zeta; Landscape Architecture Club; IFC.
YARBROUGH, LEAN T.: Kappa Kappa Gamma; Committee of 82; UPC Social Comm.; UPC Holiday Entertainment Comm.
YARBROUGH, CAROLYN D.: Kappa Kappa Gamma; Rodeo Club; UPC Special Events Comm.; Block and Bridle Club.
YERGER, LAURA: Pi Kappa Alpha Little Sister; Young Republicans; Bridal Fair; Kappa Delta.
YOUNG, AMY: Chi Omega; Angel Flight; CEC; SMEA; Kappa Delta Pi.
YOUNG, BRENDOLYN: Delta Sigma Pi.
YOUNG, RENEE: Delta Sigma Pi.
YOUNGBLOOD, FRANK M.: Sigma Phi Epsilon; Intramurals.
ZACHRY, JOHN I.: Sigma Phi Epsilon; Zeta Tau Alpha Big Brother.

Students Work to Gain The Student Worker

Jan Mason and Becky Rose, Secretaries

Communications major Jan Mason and Psychology major Becky Rose are working 18 to 20 hours a week as secretaries in the Highway 82 Plaza. Jan (seated) works at the Energy Extension Center while Becky works for the Center for Government Technology. Not only do they work together, but when quitting time comes they head to the apartment they share and become roommates instead of working girls.

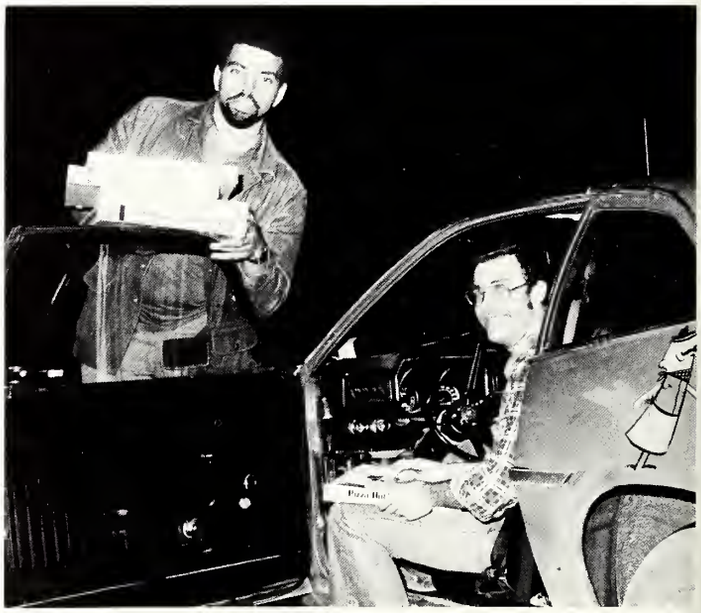

Malcolm Dye and Clinton Vaughn, Delivery Men

Two of the six Pizza Hut delivery men are senior Malcolm Dye from Clarksdale and junior Clinton Vaughn from Starkville. They work every other night but their total work week is about 30 hours a week. Luckily, when they went to apply the Pizza Hut was looking for someone and they were hired immediately. Clinton has been working there for two years and Malcolm for one. The advantage of this job is getting to meet a lot of people, but one disappointment is not being tipped heavily.

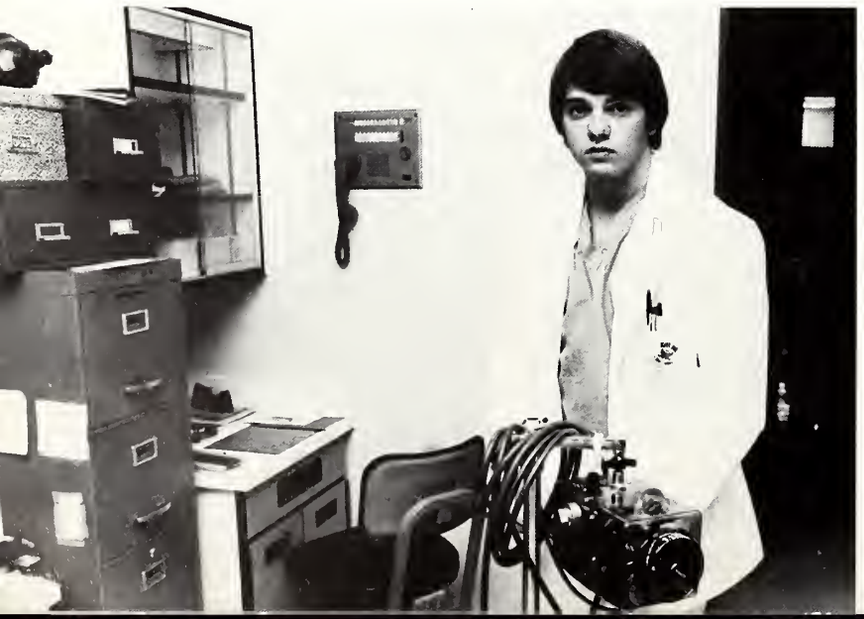

Bo Lundy, Respiratory Technician

When Bo Lundy, a native of Jackson, gets to Medical School next fall his work at the Oktibbeha County Hospital as a Respiratory Therapy Technician will be beneficial.

Prior to his job as a Respiratory Technician Bo gained some experience in the hospital's emergency room as an EMT.

During the semester Bo works the 3-11 shift four or five days a week in addition to a full shift on the weekends. While everyone else headed home after exams for Christmas holidays Bo remained in Starkville to continue his work.

Income and Experience

Bill Evans, Disc Jockey

The voice behind the microphone at WKOR belongs to Bill Evans, a freshman Business Administration major from Meridian.

Bill started working with radio stations at the age of fourteen. His senior year in high school his program was number one. When WKOR heard about his success they recruited him to come to MSU and work for them. He has been here since June and his work week has averaged from 33 to 38 hours.

The WKOR disco machine is also possible because of Bill. He's been doing discos since March, but his equipment has now expanded to include laser beams and light shows.

Sherri Young, Teller

Marketing major Sherri Young works as a teller at the National Bank of Commerce. Sherri is a junior from Westpoint. The main reason she works is to gain experience for the time when she starts looking for a full time job after graduation.

Tom Hunter, Trainer

Tom Hunter works as a horse trainer for Smith Oaks Plantation in Artesia. He works on the average of 18 hours a week, beginning at 6:45 a.m.

Most of the horses that are there are from the north and are being trained to be winning racehorses.

The colts remain there for about six months, then are shipped off to enter the world of professional racing.

These horses are Standardbreds, or Trotters and Pacers driven in Harness racing.

Tom's job includes driving the colts (rain or shine) and helping keep the horses healthy and clean.

WATER WEEKENDS

Breaking away from the academic world leads students to the waters of the Jackson Reservoir, North Carolina rapids, and the depths of the Caribbean Sea.

MSU Architecture

A Study in Contrasts

Photos by M. Garriga

Going for the Gusto!

SA Proposes Beer Referendum

The renewal of what had become an annual battle for the legalization of beer sales in Starkville could have been called "The Big Last Chance." If the proposed beer referendum was approved in the spring of 1979, it would mean beer-thirsty Bulldogs would no longer have to drive to Lowndes County to quench their thirst. If it failed, then students would have to take the risk of being caught by dutiful Starkville policemen and campus security and having their precious Buds and Millers poured into the gutter or drain until 1984, when the referendum could be brought up again.

The Student Association Political Affairs Chairman Janet Smith was determined to not let this come about. "The past efforts have failed and I don't want that to happen again," she said.

Rather than taking what she called the "radical" approach that had been used in previous years, Smith and her Committee attempted to emphasize what they felt everyone in Starkville could understand — money.

"This year, we want to go at it from an economic standpoint," she explained, adding that part of their efforts would center around showing Starkville residents how much additional income would be generated inside the city by the sale of beer. "Economically, I think it would be beneficial to the city."

The beer referendum seemed to be picking up support in both the university and Starkville communities. Several convenience store and restaurant owners contacted the SA expressing their support of and interest in the referendum and some city and school administration officials privately endorsed the passage of the referendum.

Another factor in the referendum favor was the fact that it would only be voted on in the city of Starkville rather than all of Oktibbeha County. "I think it will pass in the city, but I don't think it would in the county," Smith said.

Smith planned for the big push towards the approval of the referendum to begin in January. She hoped to have tables set up in the Coliseum during registration where students could sign referendum petitions and pick up voter registration forms for the city of Starkville. She also hoped to have vans available during the first two days of classes to take students from the Union to City Hall to have their registration forms notarized.

The SA hoped to have referendum petitions collected in January and processed in time to vote on the referendum in late March or early April.

"Remember . . .," REFLECTOR Editor Marsh Nichols told State students in an editorial, "If the referendum fails in the spring, the city does not get another chance until 1984."

LEFT: Although it is a nine mile drive to the county line, students frequent the roads to drink the foamy brew. RIGHT: Even if the referendum passes beer will still be illegal on campus.

BUDWEISER
KING OF BEERS.

STOP

T. Hitt

T. Hitt

M. Matthes

M. Garriga

T. Hitt

T. Hitt

Mississippi State looks forward to brighter
decades still to come.

YEARBOOKS
tpc
BY TAYLOR